



By Special Appointment  
since our Establishment in 1879.

W. LITTLEJOHN & SON  
LIMITED

JEWELLERS.  
WATCHMAKERS &  
SILVERSMITHS

222-224 LAMBTON QUAY  
WELLINGTON.

EXCLUSIVE  
DESIGNS

BEAUTIFUL  
WORKMANSHIP

Do not miss the Special Display of  
**N.Z. GREENSTONE**  
in our South Window. Pieces from a  
few shillings to many pounds, including  
Trinkets, Charms, Pendants, Brooches,  
Rings, Bracelets, etc.

THE NEW ZEALAND  
ACADEMY OF FINE  
ARTS ❖ ❖ ❖ ❖ 31ST  
ANNUAL EXHIBITION

1919

ART GALLERY  
WHITMORE STREET

❖ CATALOGUE ❖

PRICE: ONE SHILLING



**PROVIDE REAL  
MUSIC FOR THE  
HOME-FOLK!**

If you live far removed  
from the City and can-  
not hear the latest  
Operas and Musical suc-  
cesses, you should cer-  
tainly possess one of . . .

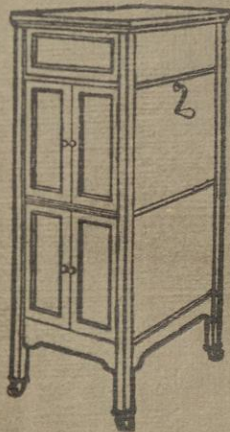

**'HIS MASTER'S VOICE'  
GRAMOPHONES.**

Life is not complete without good music, and  
this machine provides the very best of it for  
little outlay. With such a machine you can  
hear your favourite music any time and any-  
where—and often as you wish. Easy terms  
of payment can be arranged if so desired.

Instrument Catalogue and List of Records  
upon request.

The  
**Bristol Piano Co. L<sup>td.</sup>**

**WELLINGTON**

North Island Manager :: M. J. BROOKES

WITH COMPLIMENTS

NEW ZEALAND ACADEMY  
OF FINE ARTS.



*No. 245*

**The Birthday**

**By A. ELIZABETH KELLY**



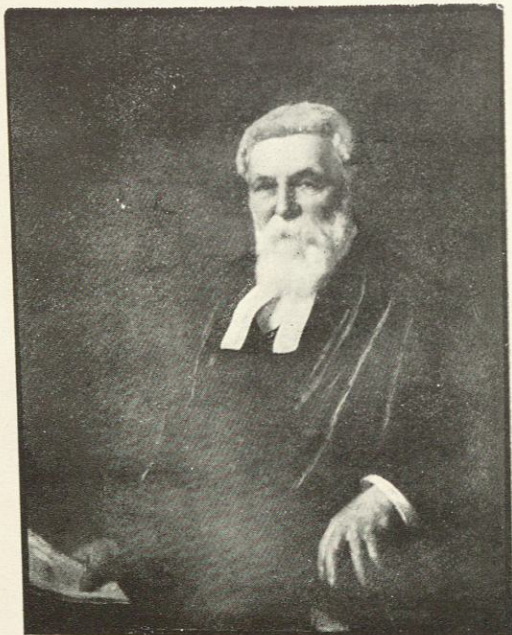

No. 259

**The Hon. Sir Robert Stout,**  
K.C.M.G., LL.D.

By ARCHIBALD F. NICHOLL

# New Zealand Academy of Fine Arts

Founded 1882

Incorporated 1889

WELLINGTON.

THIRTY-FIRST

## Annual Exhibition

Opened by

His Excellency the Governor-General

on

FRIDAY, OCTOBER 3, 1919

at 8 p.m.

Open Daily from 10 a.m. to 5.30 p.m., and  
7.30 to 9.30 p.m.

ADMISSION: 1s.

ART UNION TICKETS: 1s.



NEW ZEALAND ACADEMY OF  
FINE ARTS.

---

**Patron:**

HIS EXCELLENCY THE GOVERNOR-GENERAL,  
THE EARL OF LIVERPOOL, K.C.M.G., M.V.O.

**President:**

T. S. WESTON.

**Vice-Presidents:**

J. ELLIS.

W. A. BOWRING.

**Council:**

J. ALLAN THOMSON,  
D.Sc., F.G.S.

W. GRAY YOUNG,  
F.N.Z.I.A.

A. BENDER

Miss D. K. RICHMOND

CHAS. WILSON

N. WELCH

A. F. NICOLL

W. FELL, M.D.

**Hon. Treasurer:**

E. W. HUNT

**Auditor:**

C. D. MORPETH, F.C.P.A.

**Secretary:**

H. M. GORE

**Custodian of Art Gallery:**

H. C. WILLIAMS

NEW ZEALAND ACADEMY OF  
FINE ARTS

THE HONOURABLE THE GOVERNOR GENERAL  
THE HONOURABLE THE MINISTER OF EDUCATION

THE HONOURABLE  
THE HONOURABLE

W. A. ROWLANDS  
J. ELLIS

W. GRAY YOUNG  
A. ALLAN THOMSON

M. B. RICHMOND  
A. BRIDGES

W. WELCH  
G. H. WILSON

W. P. M. J.  
A. F. MERRILL

C. D. HOBBS  
E. W. HUNT

H. B. COOK

H. C. WILLIAMS



No. 296

**Beryl**

By HARLEY GRIFFITHS





No. 307

**Summer. Silverstream**

By E. KILLICK

.. OILS ..



Main Gallery.

	£	s.	d.
W. MENZIES GIBB.			
241. The Lower Avon, New Brighton	21	0	0
242. Evening, New Brighton	10	10	0
FLORA SCALES.			
243. The Blue Frock	10	10	0
ELIZABETH KELLY.			
244. Childhood	5	5	0
245. The Birthday	25	0	0
246. Reverie	5	5	0
FLORA SCALES.			
247. "But that was Years Ago"	12	12	0
248. Mid-day Haze	4	4	0
249. Ocean Messengers	5	5	0



No. 331

**Capt. Hall Thompson**  
C.M.G., R.N.

By W. A. BOWRING

W. S. WAUCHOP.	£	s.	d.
261. Evening in the Otira Valley	8	8	0
B. C. DOBIE.			
262. The Landmark	7	7	0
F. L. HUTCHISON.			
263. Mt. Howe in a S.W. Storm	3	3	0
F. SEDGWICK.			
264. The Poplars, Autumn	3	3	0
265. Willow Trees, Evening	7	7	0
266. A View of Wellington	6	6	0
267. A Summer Pastoral	4	4	0
268. The River Path, Nelson	4	4	0
DOROTHY TURNER.			
269. The Spinning Wheel	5	5	0
E. L. PRINCE.			
270. The Miller's Daughter	8	8	0
MISS B. E. CHAPPLE.			
271. The Blue Dress	3	10	0
J. A. HEGINBOTHAM.			
272. South Beach, Evan's Bay	4	4	0



A. F. DARBY.	£	s.	d.
273. Evening, Otaki	3	3	0
R. L. TINGEY.			
274. The Lakeside, Levin	5	5	0
GEORGE SHERRIFF.			
275. A Present from the Country	25	0	0
J. A. HEGINBOTHAM.			
276. The Figurehead	52	10	0
W. S. WAUCHOP.			
277. West Coast Road	11	11	0
278. (No exhibit)			
ETHEL RICHARDSON.			
279. H.M.S. New Zealand, Queen's Wharf, Wgtn.	5	5	0
F. L. HUTCHISON.			
280. The River	10	10	0
J. TOPLISS.			
281. Roses	3	3	0
W. MENZIES GIBB.			
282. Moonlight	5	5	0

A. PAUL.	£	s.	d.
283. Violets	3	3	0
W. TILLER.			
284. A Seascape	5	5	0
ETHEL RICHARDSON.			
285. Where the Anzaacs Pass	3	3	0
286. Calm, Coast, Kaikoura	3	15	0
287. Morning in May, Muritai	3	10	0
288. Sand and Sea, South of Muritai	3	3	0
W. B. MONTGOMERY.			
289. Landscape, Otira Gorge			
290. The Veiled Mask			
291. The Coach Road, Otira	4	4	0
HARLEY GRIFFITHS.			
292. Silverstream	52	10	0
293. Emerald Hill, South Melbourne	21	0	0
294. Portrait			
295. Life Mask, Beethoven	36	15	0
296. Beryl	105	0	0
297. Portrait, Roland Powell Esq.			
298. Self Portrait			
299. Portrait	26	5	0
300. Portrait	15	15	0
301. Cosmos			

E. A. S. KILLICK		£	s.	d.
302.	Hutt River, Silverstream	15	15	0
303.	Hills of Wadestown	5	5	0
304.	On the Road to Wilton's Bush	3	3	0
305.	Moonlight, Highland Park	5	5	0
306.	Late Evening, Silver- stream	5	5	0
307.	Summer, Silverstream	18	18	0
308.	Evening, Hutt River	8	8	0
CECIL KELLY.				
309.	Valley by the Sea	6	6	0

E. C. PRINCE.		£	s.	d.
310.	A. Nude Study	11	11	0

W. TILLER.		£	s.	d.
311.	A Trio	10	10	0

B. E. CHAPPLE.		£	s.	d.
312.	Camelias	4	4	0

HELEN YOUNG.		£	s.	d.
313.	Spring in Surrey			

MRS. HEGINBOTHAM.		£	s.	d.
314.	The Cross-roads, Wades- town	10	10	0

## J. A. HEGINBOTHAM.

		£	s.	d.
315.	Shag Point, Evan's Bay	3	3	0

## V. EICHELBAUM.

		£	s.	d.
316.	Paris by Night	15	0	0

## H. CHAPMAN.

317.	Brook at Amershaw, England	4	4	0
318.	Village Street, England	4	4	0

## A. BENDER.

319.	Sunday Morning, Lyall Bay	3	3	0
320.	A Summer's Day, Cook Straits	3	3	0
321.	Towards Evening, Lyall Bay	3	3	0
322.	Shipping, Wellington	3	3	0
323.	Near Island Bay	8	8	0
324.	Shipping, Wellington	3	3	0
325.	On the Beach, Island Bay	3	3	0
326.	Coast Line, Wellington	6	6	0



	£	s.	d.
W. A. BOWRING.			
327. Dorothy, Margaret, and Betty Herbert			
328. Portrait, Hamilton Gilmer, Esq.			
329. An Idyll	52	10	0
330. The Wanderers	10	10	0
331. Portrait, Capt. Hall-Thompson			

E. G. HOOD.

332. A Breezy Day	4	4	0
333. Looking North from Evan's Bay			
334. A Pastoral	52	10	0
335. Kelburn	4	4	0
336. An Interior	4	4	0
337. Overlooking the City	3	10	0

LATE JAMES NAIRN.

338. Fisherman Mending Nets, Kaikoura			
Lent by Charles Wilson, Esq.			

MRS. TRIPE.

339. The Guardian of the Gallery			
340. Elaine	63	0	0
342. Sister Willis	26	5	0
343. After-glow	4	4	0

£ s. d.

DOROTHY TURNER.

344. Sunshine and Shadow			
--------------------------	--	--	--

JAMES CLARK.

345. Pan's Pipes			
Lent by A. H. Miles Esq.			

OLIVER HALL.

346. Egdean Wood			
Lent by A. H. Miles Esq.			

B. C. DOBIE.

347. Pioneers	30	0	0
348. The German Retreat 1918	20	0	0

W. H. CARTER, JUNIOR.

349. Moonlit Hill, Silver-stream	3	3	0
350. Sunset Solitudes, Dartmoor	3	3	0
351. Birth Place of the Pohangina River	3	3	0
352. "When Memory wakens and we see at last Fair Scenes from out the dim remember'd past."	5	5	0
353. A Windswept Hillside	3	3	0
354. Oddicombe Beach, Torquay			

	£	s.	d.
I. G. EISE.			
355. Green Bay, Auckland	3	3	0
356. On the Hill-top	3	3	0
357. Evening	3	3	0
358. A Study	3	3	0

I. M. COPELAND.			
359. A Peaceful Grey Day on the Hill	3	3	0
360. A Grey Day at Silver- stream	3	3	0
361. "Folly"			
362. Early Autumn, Auckland	4	15	0
363. After the Shower	3	10	0
364. Leonie, A Portrait			

GRACE BUTLER.			
365. The Black Calf	4	4	0
366. Evening Glow	52	10	0
367. Fishing Boat, Manakau Harbour	3	3	0
368. Uplands	3	3	0
369. Boat at Anchor	3	3	0

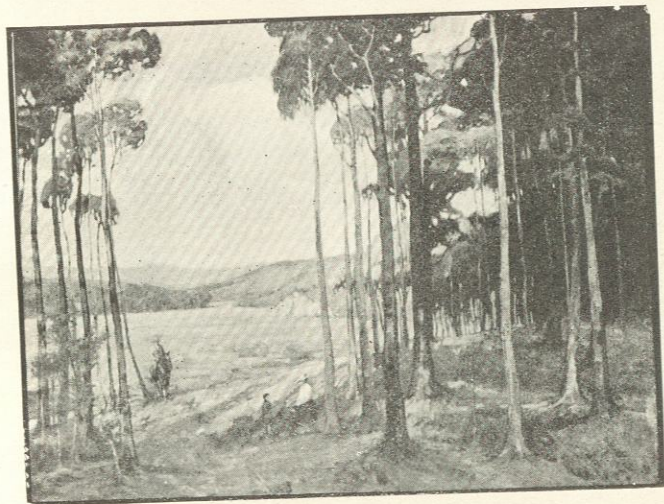

No. 334

## A Pastoral

By E. G. HOOD  
(Deceased)





No. 340

### Disenchanted

By Mrs. M. E. R. TRIPLE

## Black and White.

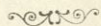

£ s. d.

370. Brangwyn Etching  
Lent by E. W. Hunt, Esq.
371. Brangwyn Etching  
Lent by E. W. Hunt, Esq.
375. Brangwyn Etching  
Lent by E. W. Hunt, Esq.

HELEN GRAY YOUNG.

375a. Pencil Drawing 3 3 0

STEPHEN HAWIES.

375b. The Clock Tower, Venice  
Lent by S. P. Andrew, Esq.

W. A. BOWRING.

372. Bernard F. Page, Esq.  
Sketch Portrait

P. VAN DER VELDEN.

373. Pencil Drawing  
Lent by S. P. Andrew, Esq.
374. Pencil Drawing  
Lent by S. P. Andrew, Esq.

## Water Colours.

On Screen.

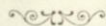

W. ROBERT JOHNSON.

376. An Old Mill Near  
Steenwerk

377. Loupart Wood—"With  
irresistible dash the  
New Zealanders ad-  
vanced and captured  
Loupart Wood."—  
Daily Mail, Aug. 24th,  
1918.

378. Somewhere in France

379. At the Horse Lines

380. Armentieres from Pont  
de Nieppe

381. An Old House in Picardy

382. Late Afternoon Sun-  
shine, France

383. A 6-inch Trench Mortar  
Pit, near Collinscamps

## Architectural.



MESSRS CLERE, F.R.I.B.A. & WIL-  
LIAMS, A.R.I.B.A.

384. Church of St. Mary's  
of the Angels, Wel-  
lington, N.Z.

F. de J. CLERE.

385. Proposed Church of St.  
Paul, Weston-Super-  
Mare

STANLEY W. FEARN.

386. Residence of F. Castle,  
Esq.

W. GRAY YOUNG, F.N.Z.I.A.

387. Design of an Office  
Building



## Modelling, &c.

£ s. d.

### J. ELLIS.

388. Portrait Bust, E. Gilbertson Esq.  
389. Portrait Bust, Bernard Page, Esq. (City Organist)

### ETHEL GYLES.

390. Portrait, Bust 10 0 0  
391. Portrait, Aspiration 15 0 0

### MARGARET BUTLER.

392. Portrait, Bust 15 0 0  
393. Summer 16 0 0

### S. WILLIAMSON.

394. Four Pieces of Pottery

### MISS B. GUBBINS.

- 394a. Jacobean Woolwork

### E. GILBERTSON.

395. Panel—Woodcarving

### J. ELLIS.

396. H. M. Gore (Bronze) presented to Mr. Gore by members of Academy on his retirement from office as President

- 396A Selection from Water Colour Drawings on the Western Front by N. Welch, Divisional Artist to the N.Z. Forces

Lent by the N.Z. Govt.

## Students' Competitions.

- |      |                                  |             |
|------|----------------------------------|-------------|
| 397. | Olive Jones. Head from Life.     |             |
| 398. | Dalia Hodge. Still Life.         | Prize       |
| 399. | Mabel Still. do.                 |             |
| 400. | Eleanor A. Forsyth. do.          | Certificate |
| 401. | G. Lewens. do.                   |             |
| 402. | Marjorie Hill. do.               |             |
| 403. | Margt. S. Bottrill. do.          |             |
| 404. | Mabel Still                      |             |
| 405. | P. G. Charman. Figure from Life. | Certificate |
| 406. | Marjorie Hill. Head from Life.   | Certificate |
| 407. | do. do.                          |             |
| 408. | L. Kelly. Figure from Life.      | Certificate |
| 409. | Mabel Still. Head from Life.     | Prize       |
| 410. | do. do.                          |             |
| 411. | H. P. Haywood. Landscape.        | Certificate |
| 412. | Mabel Still. Head from Life.     |             |
| 413. | H. P. Haywood. Landscape.        | Certificate |
| 414. | M. Kelly. Head from Life         |             |
| 415. | M. Brice. do.                    |             |

- |      |   |             |
|------|---|-------------|
| 416. | Marjorie Wilson. Figure from Life.          | Prize       |
| 417. | Vivian Campbell. Modelled Head from Life.   |             |
| 418. | Ellen Henry. Modelled Head from<br>Antique. | Prize       |
| 419. | Kate Boxall. Jewellery and Metal<br>Work.   | Prize       |
| 420. | Dorothy Tiller. Pottery.                    | Certificate |
| 421. | L. Wilson. Jewellery.                       |             |
| 422. | Fanny Kutner. do.                           | Certificate |
| 423. | Olga Hawthorn. do.                          |             |
| 424. | Ida McCindy. Leather Work.                  |             |
| 425. | Kate Boxall. do.                            | Prize       |



The Committee are indebted to  
Mr. S. P. Andrew for supplying  
the copies of photographs from  
which the illustration blocks pub-  
lished in this Catalogue have  
been made . . . . .

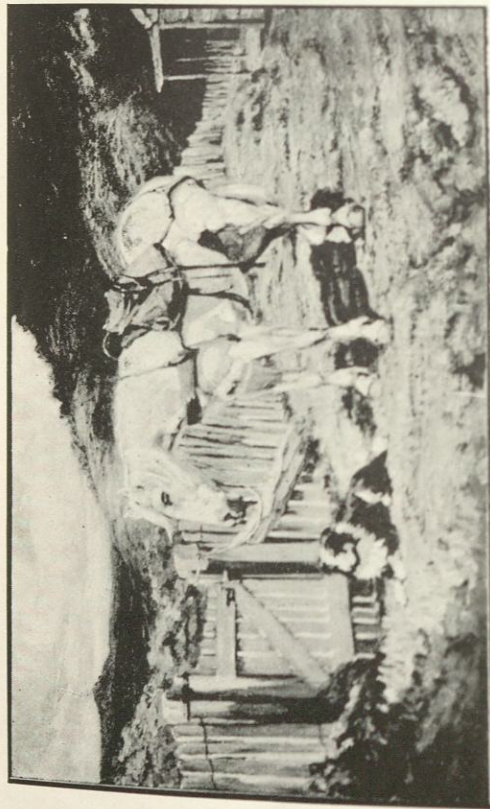

No. 347

## Pioneers

By Miss B. C. DOBIE

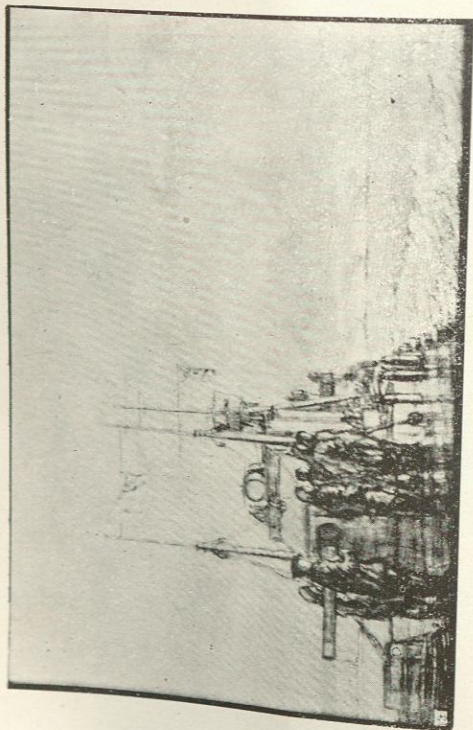

13

Surrender of the German Fleet

BY ESMOND ATKINSON

WATER COLOURS.

Upper Gallery.

	£	s.	d.
M. HEALEY.			
1. Early Morning			
2. Rain amongst the Hills			
FLORA SCALES.			
3. In Moorings Calm	3	3	0
MISS L. SCOTT.			
4. Winter	3	3	0
FLORA SCALES.			
5. A Figure Study	3	3	0
6. In a Blacksmith's Shop (pen and ink)	3	3	0
MARY ATKINSON.			
7. A Cold Day			
8. Ruahine Mountains			
PEARL McKAY.			
9. Wellington Terrace	3	3	0



	£	s.	d.
ESMOND ATKINSON.			
10. Moon at Sunset Carribean Sea	8	8	0
11. Larches, Grasmere			
12. Late Snow—Surrey			
13. Surrender of the Ger- man Fleet	21	0	0
14. Moonrise, Gibraltar			
15. Grasmere, Westmoreland			
16. Gibraltar, 3 a.m.			
17. Grasmere, Westmoreland			
18. Mouth of Clarence River			
19. Spring flowers in Snow, Sussex			
I. McELDOWNEY.			
20. Early Morning, Paeka- kariki	3	3	0
MRS. N. ROBERTS.			
21. Harvest, Canterbury Plains	3	3	0
MARY ATKINSON.			
22. The Loafer	3	3	0
C. A. SADD.			
23. Mt. Arthur Range	3	10	0

	£	s.	d.
ETHEL GRADY.			
24. Blue Gums	3	3	0
25. On the Slip, Wellington	3	3	0
MRS. MANSFIELD.			
26. Hagley Park, Autumn	4	4	0
H. OLIVANT.			
27. Departing Day	3	3	0
28. The Port, Napier	3	3	0
INA LEE.			
29. Wellington Heads, from Belmont Hill	3	3	0
30. Sunday Morning on the Hutt River	5	5	0
31. A Glimpse of Hutt Val- ley from Garden	3	3	0
G. H. GARNHAM.			
32. The Boat Harbour	3	3	0
33. The Hillside Farm, Havelock	3	3	0
34. Low Tide, Lyall Bay	4	4	0
35. A Summer's Ideal	4	4	0
36. The Morning Light, Havelock	4	4	0

	£	s.	d.
A. ELIZABETH KELLY.			
37. A Grey Day, New Brighton	3	3	0
38. Snow Scene	3	3	0
39. Misty Morning, Lake Brunner	3	3	0
40. An Autumn Morning	4	4	0
41. Lake Brunner	4	4	0

MISS L. SCOTT.			
42. By the Cliff	3	3	0
43. A Glimpse of the Sea	3	3	0

BEATRICE GUBBINS.			
44. Late Summer, Hampshire	3	3	0

M. E. PERRY.			
45. A Golden Sunset, Tinui			

A. F. DARBY.			
46. On the Beach, Otaki	3	3	0

CECIL F. KELLY.			
47. Solitude	5	5	0
48. Nor-West Sky	5	5	0
49. The Blue Sea	5	5	0
50. Summer	5	5	0
51. A Silver Sea	5	5	0

FANNY RICHARDSON			
52. "Do you know of 'a lane full of flowers abloom Where the Sun seems to shine all the day?"	4	10	0

MISS L. SCOTT.			
53. The Farm Yard	3	3	0

F. SEDGWICK.			
54. Low Tide, Nelson	3	3	0
55. Southern Clouds	4	4	0
56. Lake Moana	3	3	0
57. Trees and Pool	3	3	0
58. Matai River, Nelson	3	3	0

MRS. CLAUDE SAWTELL.			
59. Old Trees, Hagley Park, Christchurch	5	5	0

ELIZABETH PERRY.			
60. Sunlight and Shadow	3	3	0

MISS D. K. RICHMOND.			
61. Transvaal Daisies	5	5	0
62. H.M.S. New Zealand	4	4	0
63. S.S. Himitungi, coaling	5	5	0
64. Boat Harbour, Wellington	6	6	0



	£	s.	d.
65. S.S. Janie Seddon	5	5	0
66. A Bowl of Rock-Roses	10	10	0
67. Pears and Chrysanthemums	7	10	0
68. Wellington from Goldie's Brae	6	6	0
69. Dessert	4	4	0
70. Boat Harbour, Wgton.	6	6	0

J. TOPLISS.

71. Rocks, Nelson	3	3	0
-------------------	---	---	---

MRS. MANSFIELD.

72. The River Avon, Cheh.	3	3	0
---------------------------	---	---	---

N. WELCH.

73. A Billet in France	5	5	0
74. The Village of Ship town, Salisbury	10	10	0
75. The Island, Afternoon	4	4	0
76. Ypres, Winter	12	12	0
77. Ruins of Cathedral and Cloth Hall, Ypres	15	15	0
78. An Incident in the Atlantic			
79. The Village	8	8	0
80. The Pathway to the Woods	12	12	0
81. The Island, Morning	4	4	0

£ s. d.

E. G. HOOD.

82. At Lyall Bay	3	3	0
83. Sunlit Hill	3	3	0
84. The Mountain Road	3	3	0
85. Looking up the Vale	3	3	0

A. F. NICOLL.

86. Summer, Wellington Suburbs	6	6	0
87. Grey Day, Dordrecht	10	10	0
88. Summer Time	10	10	0
89. Lighthouse, Scheveningen	5	5	0
90. Street in Delft	8	8	0

N. WELCH.

91. Palliser Bay	7	7	0
------------------	---	---	---

T. A. McCORMACK.

92. The Pines	4	0	0
93. Low Tide	4	4	0
94. The Blue Sea	3	10	0
95. Idle Moments	3	10	0
96. Fading Light	10	10	0
97. The White House	4	10	0
98. Evening Mists			

MARGARET BUTLER.                   £ s. d.  
99. The Dutch Kitchen           3 3 0

C. H. BARTON.  
100. The Right - of - Way,  
Square, Chch.                   3 3 0  
101. The Square, looking West 3 3 0

MARGARET BUTLER.  
102. Freesias                   3 3 0

W. S. WAUCHOP.  
103. The Valley of the Otira 8 8 0  
104. The Teremakau after rain 5 5 0  
105. The Otira, Morning       4 4 0

A. E. BAXTER.  
106. Mount Cook               8 8 0  
107. Mount Sefton             7 7 0  
108. Mt. Cook, Morning       8 8 0

W. A. BOWRING.  
109. The Tease (Pastel)       26 5 0

MRS. CLAUDE SAWTELL.  
110. Canterbury Plains from  
Cashmere Hills, Chch. 12 12 0

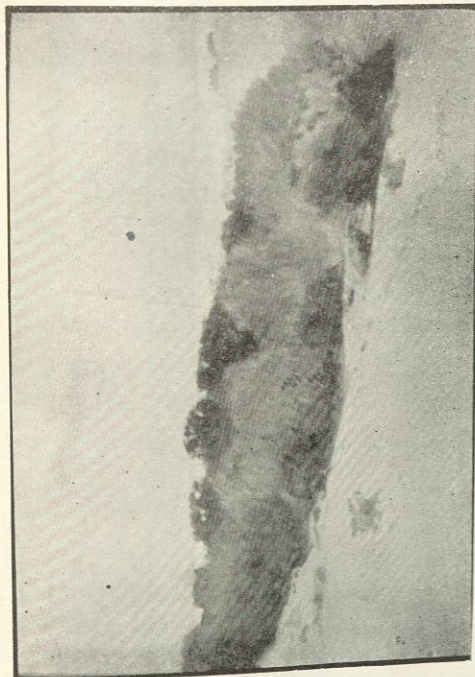



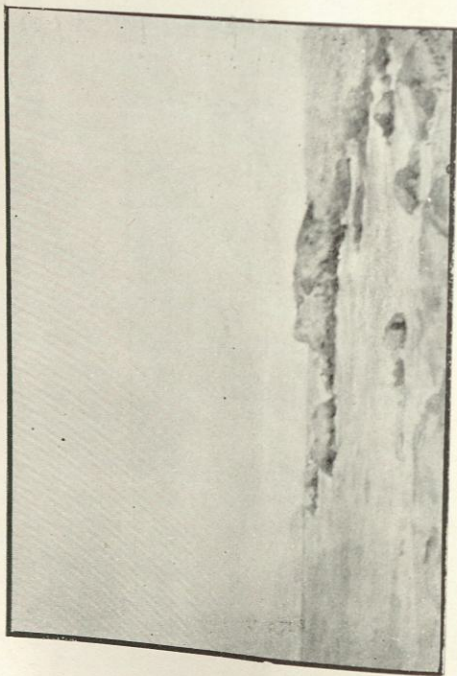

55

## Southernly Clouds

By F. SEDGWICK

	£	s.	d.
MRS. MANSFIELD.			
111. A Field in Shirley	4	10	0
MRS. BLUNT.			
112. The Road through the Stream, Orari Gorge	3	3	0
MRS. L. STOWE.			
113. The Dying Day			
G. W. BRADLEY.			
114. Down the River	3	3	0
MISS F. BUCKERIDGE.			
115. The Path by the Sea			
JAMES BALFOUR.			
116. At Cramond, near Edin- burgh	3	3	0
STANLEY RANKIN.			
117. Primroses	4	4	0
MRS. E. K. ROBISON.			
118. Columbine	6	6	0
119. The Toy Shop			
120. Portrait, chalk drawing, Barbara Mary			

# G. & T. Young Ltd.

252 Lambton Quay.

## Specialists in Precious and Semi-precious Stones.

Customers may have special articles of Jewellery made to order, in unique designs and colours, from stones selected from our collection, which contains specimens of rare stones not usually seen in New Zealand.

A large stock of Jewellery in uncommon stones to choose from.

Inspection invited.

121.	"I once had a Sweet little Doll, Dearie"	£	s.	d.
		5	5	0
122.	Portrait "June"			
123.	"Molly"			
124.	And never an hour But has for thee Blue of the heaven And green of the sea.	3	3	0

### JESSIE M. POLES.

125. The Gateway, Rotorua

### MRS. BEATRICE HARVEY.

126.	Private Mackay	7	7	0
127.	My Lady's Garden	52	10	0
128.	The Maori Girl	26	5	0
129.	The Iron Pot, Napier	10	10	0
130.	Evening	5	5	0
131.	Shearing at Siberia	15	15	0

### VIOLET NELSON.

132.	Pierrette	4	4	0
133.	Denice	6	6	0
134.	Idleness	6	6	0
135.	Sweet Thoughts	3	3	0
136.	Powder and Patches			

### J. H. NICHOLSON.

137.	On the Broads Norfolk, England	3	3	0
------	--------------------------------	---	---	---



*Miss D. K. Richmond*

*Artist's Flat,*  
BOWEN STREET

*Classes in Drawing  
and Painting.*

*W. A. Bowring*

*Studio:*  
Dalgety's Buildings,  
FEATHERSTON STREET.

£ s. d.

C. N. WORSLEY.

- |   |    |    |   |
|---|----|----|---|
| 138. Contra, Mountain Village, N. Italy   | 10 | 10 | 0 |
| 139. The Arthur River, Milford Sounds     | 26 | 5  | 0 |
| 140. A Moonlit Street, Billagio Lake Como | 6  | 6  | 0 |
| 141. Cornish Cliffs                       | 10 | 10 | 0 |
| 142. Entrance Gate, Volterra, Italy       | 12 | 12 | 0 |
| 143. A Monmouthshire Farm                 | 26 | 5  | 0 |

MRS. CLAUDE SAWTELL.

- |   |   |   |   |
|---|---|---|---|
| 144. Early Morning, Victoria Lake, Hagley Pk. Chch. | 5 | 5 | 0 |
|---|---|---|---|

C. H. BARTON.

- |                           |   |    |   |
|---------------------------|---|----|---|
| 145. The Golden Sentinels | 4 | 14 | 6 |
|---------------------------|---|----|---|

MISS J. EVATT.

- |                            |   |    |   |
|----------------------------|---|----|---|
| 146. The Cutting           | 3 | 3  | 0 |
| 147. Island Bay from Hills | 3 | 3  | 0 |
| 148. The Winding Road      | 3 | 10 | 0 |
| 149. Under the Trees       | 3 | 3  | 0 |

ETHEL GRADY.

- |                       |   |    |   |
|-----------------------|---|----|---|
| 150. The "May Howard" | 4 | 10 | 0 |
| 151. A Spring Creek   | 4 | 4  | 0 |

Established 1869.

## R. & E. TINGEY & CO. L<sup>TD</sup>

Manners Street  
WELLINGTON

Art Dealers and Artists'  
Colourmen.

Our stocks of Engravings, Photo-  
gravures, Mezzotints, Colour  
Facsim, Photochromes and  
Engravings by the World's most  
famous Artists is acknowledged  
to be the best in the Dominion.

We have been Framing Pictures  
for 50 Years, and our Factory is  
replete with all the latest mach-  
inery. We carry very large  
stocks of all the latest Mouldings.

SHOWROOMS :: MANNERS STREET

'Phones 437 & 1118

MISS L. SCOTT. £ s. d.

152. At Foot of the Hill 10 10 0

153. Autumn Sunshine 3 3 0

J. M. MADDEN.

154. A Windy Day on the  
Teremakau 10 10 0

A. E. BAXTER.

155. Shag Rock, Sumner 3 10 6

A. L. HAYLOCK.

156. H.M.S. New Zealand 4 4 0

L. EVANS.

157. Marine Parade, Napier 4 4 0

MRS. T. G. BLUNT.

158. The Three Sentinels 3 3 0

ELLEN PERRY.

159. Della Arco, Sienna, Italy

I. McELDOWNEY.

160. Golden Poplars, Matai  
Valley 3 3 0

MISS A. PAUL.

161. Roses 3 3 0



**Tourist and Health  
Resorts!**

**VISIT the SOUTHERN ALPS**

THE HERMITAGE at MOUNT COOK will open for the season on 1ST NOVEMBER. Two days' trip from Christchurch by rail and motor. Grand Alpine Peaks and immense Glaciers. Guides, Horses, and alpine equipment for hire.

For full particulars apply to the

**Government Tourist Bureau**

CORNER OF GREY & FEATHERSTON STREETS,

**Wellington (Opp. G.P.O.)**

TELEPHONE 1908

**SAVE TIME!**

**AVOID WORRY!**

**SAVE TROUBLE!**

By booking with the GOVERNMENT TOURIST BUREAU. Cheapest and best routes selected. NO EXTRA CHARGE.

FREE LITERATURE SUPPLIED.

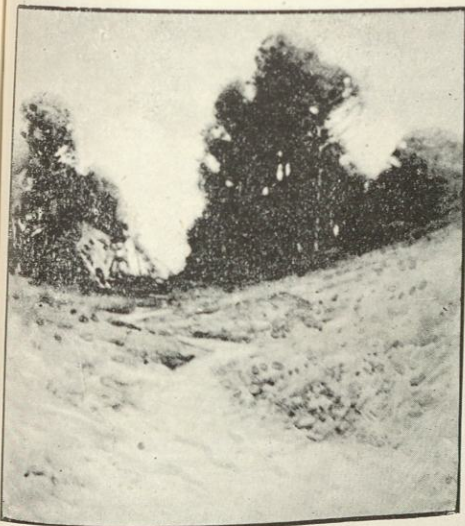

80

**The Pathway to the Woods**

By N. WELCH



Boat Harbour  
By D. K. RICHMOND

64

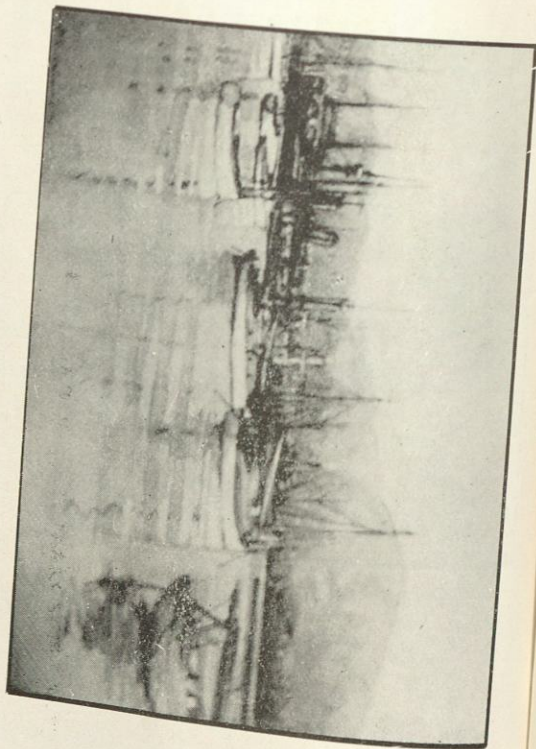

C. N. WORSLEY. £ s. d.

162. Firth of Thames, from  
Horwich, Auckland 12 12 0

M. H. MEYRICK.

163. Sand, Barthelemy, Nice 3 3 0

BEATRICE GUBBINS.

164. Evening, Venice 3 3 0

165. Harvest in Hampshire 4 4 0

166. Beech Trees 3 3 0

J. M. MADDEN.

167. Diamond Lake, Para-  
dise, Wakatipua 4 10 0

168. A Stormy Sunrise 6 6 0

169. Sunrise, Preservation  
Inlet 5 5 0

MISS M. E. HAWARD.

170. Old Clergy House at  
Combs 3 3 0

STANLEY RANKIN.

171. Evening, New Brighton  
Beach 3 3 0

172. The Pavilion, Hagley Park 3 3 0



## For Your Walls and Ceilings

**B**E AVER BOARD does away with the cracking of plaster and the nuisance of repapering. It makes a complete wall that needs no repairs. It is very easily put up, beautiful in design and color when painted. 41 great advantages. Let us tell you all about it.

**BRISCOE & CO. - Wellington**



TRADE MARK

	£	s.	d.
<b>J. H. NICHOLSON.</b>			
173. The Gannel Estuary, Cornwall	3	3	0
<b>R. E. BARNICOAT.</b>			
174. St. John's, Chch.	3	3	0
175. A Farm, Petone	3	3	0
176. St. Mary's Church, New Plymouth	3	3	0
<b>PEARL MCKAY.</b>			
177. Interior of St. Pauls	3	3	0
<b>MRS. W. J. KING.</b>			
178. A Terrace Corner			
<b>LEWIS EVANS.</b>			
179. Summer Sea	4	4	0
<b>NINA JONES.</b>			
180. Manuka			
181. The Old Pah Road, Whakapuaka	10	10	0
182. Late Afternoon amongst the Hills	5	15	0
183. Raoulia Exemia			
<b>MRS. MANSFIELD.</b>			
184. Autumn, Chch. Gardens	4	10	0



YOUR CAR can perform No Better  
than its Lubrication will let it!

USE



A. S. PATERSON & COMPANY LTD.  
(Sole Importers)

	£	s.	d.
<b>H. CHAPMAN.</b>			
185. Church, Marlborough, England	5	5	0
186. Marlborough, England	4	4	0
187. Old Houses	4	4	0
<b>MISS M. E. HAWARD.</b>			
188. November Afternoon, Rotherlithe	3	3	0
<b>V. EICHELBAUM.</b>			
189. An Old Corner, Wel- lington	4	4	0
190. The Terrace, Wellington	5	5	0
<b>A. L. HAYLOCK.</b>			
191. Near Plimmerton	4	4	0
<b>MRS. ROBERTS.</b>			
192. The Swamp, Hororata	3	3	0
<b>LEWIS EVANS.</b>			
193. A Lonely Road	4	4	0
<b>OLIVE MEEK.</b>			
194. On the Hills	3	3	0
195. Loading Up	3	3	0



*Archibald F. Nicoll*

Studio :  
Artists' Flat,  
BOWEN STREET.

*Nugent Welch*

Studio :  
BOULCOTT CHAMBERS  
(Ground Floor)

£ s. d.

W. MENZIES GIBB.

196. Springtime on Avon, Christchurch	10	10	0
197. The Old Boat, Redeliffs	6	6	0
198. Sand Dunes, Sumner	5	5	0

MISS L. SCOTT.

199. The Estuary	3	3	0
------------------	---	---	---

MRS. MANSFIELD.

200. Sand Dunes, Sumner	4	10	0
-------------------------	---	----	---

MRS. E. HUGHES.

201. Black Thorn	18	18	0
202. Penberth Valley	5	5	0

ELLEN PERRY.

203. Blackfrair's Bridge	4	4	0
--------------------------	---	---	---

MRS. E. HUGHES.

204. Boliough, under Snow	18	18	0
205. The View	5	5	0

E. B. BLUNT.

206. Autumn Gold	3	10	0
207. Clearing after Rain, 'Franz Joseph'	3	3	0



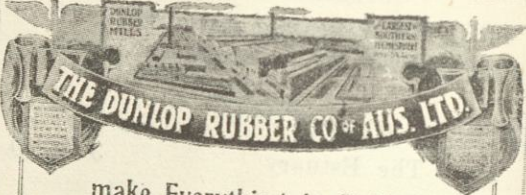

**THE DUNLOP RUBBER CO. OF AUS. LTD.**

**make Everything in Rubber.**

**HELP TO BUILD A GREATER BRITAIN**  
 The Mills illustrated—employing over 1,600 hands—can supply all your requirements, and give you fresher and better goods, and at a lesser cost than the foreign article. Why send your money out of the country when by specifying

**DUNLOP RUBBER GOODS**  
 you keep British workmen employed, and at the same time obtain a better article and greater satisfaction. We manufacture Cycle, Motor, and Vehicle Tyres; Mining and Engineering Rubber Goods; Rubber Belting; Rubber Heels; Mats and Matting; Hot Water Bags; Waterproof Garments and Rugs; Tennis, Golf and Lacrosse Balls; Football Bladders; Handle Grips; Wringer Rollers; Milking Machine Requisites; Hose - Garden, Suction, Brewers, etc.; Medical Goods, etc.

**See that the Goods purchased bear our brand—  
 it's your guarantee of service.**

DUNLOP RUBBER CO. Wellington, Christchurch, Auckland.



**The White House**  
 By T. McCORMACK





133

**Denice**

By VIOLET NELSON

	£	s.	d.
E. S. BARKER.			
208. The Saw Mill	7	0	0
209. Forest Ferns	10	0	0
210. Marsh Lands, Brittany	6	0	0
211. In the Italian Hills			
212. Tall Trees	10	0	0
213. The Old Pack Horse	7	0	0
214. A Breton Washing Day			

NOEL BARRAUD.

215. The Waterside	3	3	0
216. Resting Time			
217. A Devonshire Lane	3	3	0

W. RUSSELL FLINT.

218. The White Cloud			
Lent by N. Welch, Esq.			

MARION TYLEE.

219. Water Colour Sketch			
220. Water Colour Sketch			
221. Interior			
222. Autumn Gold			
223. The Road			

SIR ALFRED EAST, R.A.

224. The Aquaduct			
Lent by N. Welch, Esq.			



## Do You Require Scientific Apparatus?

Many people who need Scientific Apparatus do not know where to procure it in New Zealand.

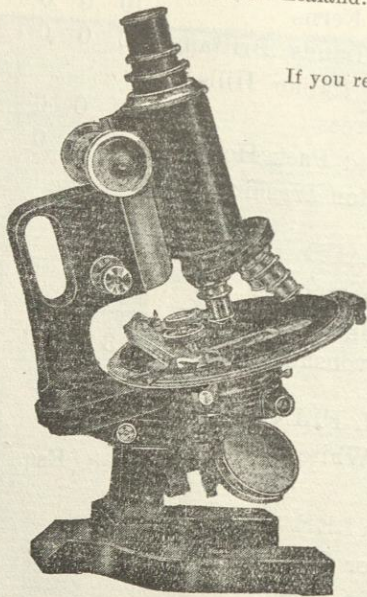

If you require—

**Thermometers**  
**Barometers**  
**Hydrometers**  
**Microscopes**  
**Measures**  
**Scientific**  
**Glassware**  
**Filter Paper**

or any other similar Apparatus, send your order to Geo. W. Wilton & Co. Ltd. For over twenty years we have been in business as importers of Chemicals, Physical, Bacteriological, Mining and other Scientific Apparatus.

Call on us or write for details.

**Geo. W. Wilton & Co. Ltd.**  
**AUCKLAND, WELLINGTON, CHRISTCHURCH**

50

	£	s.	d.
MRS. M. E. R. TRIPE.			
225. Summer	3	3	0
226. Hydrangers	4	4	0
227. On the Mungarōa	4	4	0

### M. O. STODDART.

228. Springtime, Akaroa Orchard	9	9	0
229. Autumn	8	8	0
230. North Canterbury, River Bed	6	6	0
231. The Gum Plantation	6	6	0
232. Evening, West Coast River Bed	6	6	0
233. Spring	8	8	0
234. The Old Homestead	6	6	0

### JAMES BALFOUR.

235. New Brighton	3	3	0
-------------------	---	---	---

### JESSIE NEWTON.

236. "The Old Order Changeth"	6	6	0
237. Holly Farm, Wainui-o- mata			
238. Autumn Roses	3	3	0

### MRS. L. STOWE.

239. From My Garden			
240. Sunset			

51



## ENLARGEMENTS!

**OUR LARGE PORTRAITS**  
are more than mere photographs—they are

**LIFE-LIKE PICTURES**  
with the individuality of the  
subject carefully and skilfully  
portrayed.

Full particulars sent on  
application to:

**BARTLETT & ANDREW**

THE STUDIO

10 WILLIS STREET  
WELLINGTON

N.B.—No connection with  
any other business in N.Z.

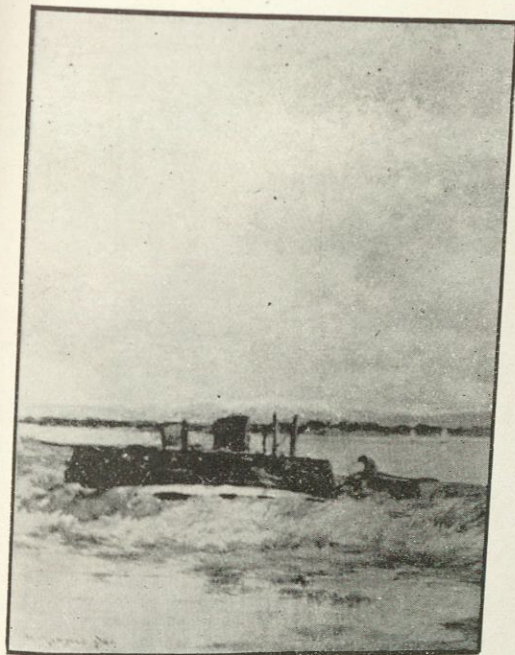

197

**The Old Boat**

By W. MENZIES GIBB



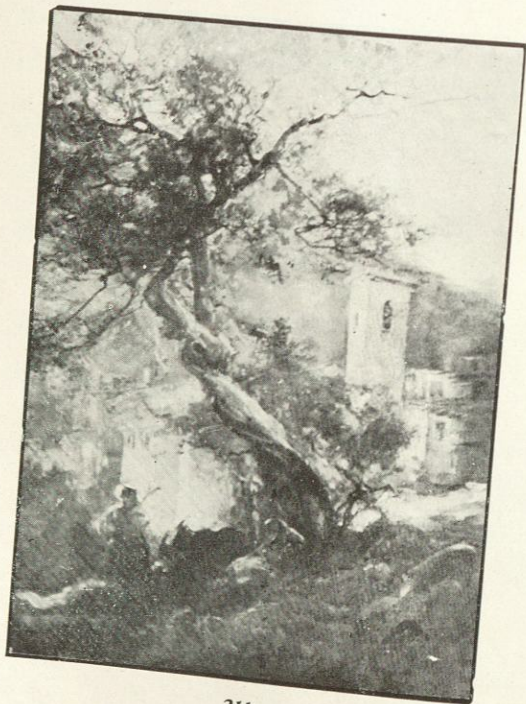

211

**In the Italian Hills**

By Miss E. S. BARKER

**INDEX TO EXHIBITORS.**

	No. of Picture
Arndt, Mina	251
Atkinson, Esmond	10-19
Atkinson, Mary	7, 8, 22
Balfour, James	116, 235
Barker, E. S.	208-14
Barnicoat, R. E.	174-6
Barton, C. H.	100, 101, 145
Barraud, Noel	215-7
Baxter, A. E.	106-8, 155
Bender, A.	319-26
Blunt, Mrs.	112, 158
Blunt, E. B.	206-7
Bowring, W. A.	109, 327-31, 372
Bradley, G. W.	114
Brangwyn, F.	370, 371, 375
Buckeridge, Miss F.	115
Butler, Grace	365-9
Butler, Margaret	99, 102, 392, 393
Carter, W. H. Jr.	349-54
Chapman, H.	185-7, 317, 318
Chapple, Miss B. E.	271, 312
Clark, James	345
Clere and Williams	384
Clere, F. de J.	385
Copeland, I. M.	359-64
Darby, A. F.	46, 273
Dobie, Miss B. C.	252-6, 262, 347, 348



	No. of Picture
East, Sir Alfred, (R.A.)	224
Eichelbaum, V.	189, 190, 316
Eise, I. G.	355-8
Ellis, J.	388, 389, 396, 396a
Evans, L.	157, 179, 193
Evatt, Miss J.	146-9
Fearn, Stanley W.	386
Flint, W. Russell	218
Garnham, G. H.	32-6
Gibb, W. Menzies	196-8, 241, 242, 282
Gilbertson, E.	395
Gore, H. M.	259b
Grady, Ethel	24, 25, 150, 151
Griffiths, Harley	292-301
Gubbins, Beatrice	44, 164-6, 394a
Gyles, Ethel	390, 391
Hall, Oliver	346
Harvey, Mrs. Beatrice	126-31
Haward, Miss M. E.	170, 188
Hawies, Stephen	375b
Haylock, A. L.	156, 191
Healey, M.	1, 2
Heginbotham, Mrs.	314
Heginbotham, J. A.	272, 276, 315
Hood, E. G.	82-5, 332-7
Hughes, Mrs. E.	201, 202, 204-5
Hutchison, F. L.	263, 280
Johnson, W. Robert	376-83
Jones, Nina	180-3
Kelly, A. Elizabeth	37-41, 244-6
Kelly, Cecil F.	47-51, 309
Killick, E. A. S.	302-8
King, Mrs. W. J.	178
Lee, Ina	29-31

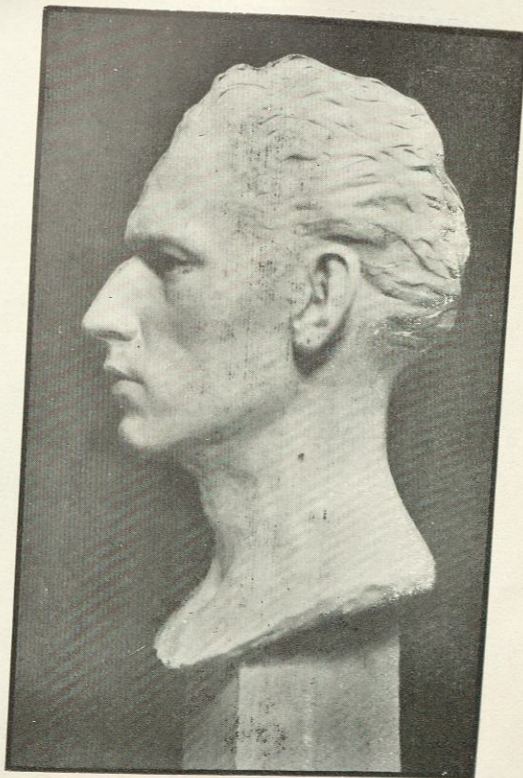

No. 389

**B. F. Page**

By J. ELLIS



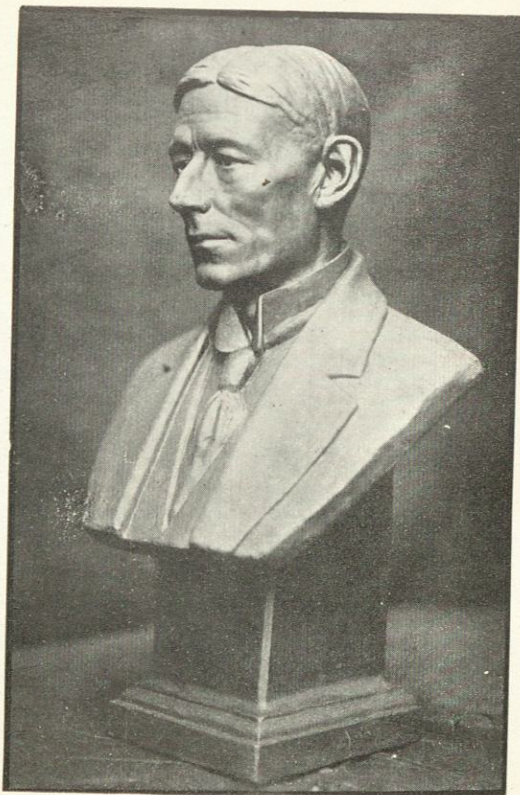

No. 396

**H. M. Gore**

*Bronze*

By J. ELLIS

*(Presented to Mr. Gore by Members  
of the Academy on his retirement  
from office as President, on 18th  
August, 1919.)*

	No. of Picture
McCormack, T. A.	92-8
McEldowney, I.	20, 160
McKay, Pearl	9, 177
Madden, J. M.	154, 167-9
Mansfield, Mrs.	26, 72, 111, 184, 200
Meek, Olive	194, 195
Meyrick, M. H.	163
Montgomery, W. B.	289-91
Nairn, James	338
Nelson, Violet	132-6
Newton, Jessie	236-8
Nicholl, A. F.	86-90, 257-9a, 260
Nicholson, J. H.	137, 173
Olivant, H.	27-8
Paul, Miss A.	161, 283
Perry, Ellen	159, 203
Perry, M. E.	45
Perry, Elizabeth	60
Poles, Jessie M.	125
Prince, E. C.	270, 310
Rankin, Stanley	117, 171-2
Richardson, Ethel	279, 285-8
Richardson, Fanny	52
Richmond, Miss D. K.	61-70
Roberts, Mrs. N.	21, 192
Robison, Mrs. E. K.	118-24
Sadd, C. A.	23
Sawtell, Mrs. Claude	59, 110, 144
Scalles, Flora	3, 5, 6, 243, 247-9
Scott, Miss L.	4, 42-3, 53, 152-3, 199
Sedgwick, F.	54-8, 264-8
Sherrif, George	250, 275
Stoddart, M. O.	228-34
Stowe, Mrs. L.	113, 239, 240



	No. of Picture
Tiller, W.	284, 311
Tingey, R. L.	274
Topliss, J.	71, 281
Tripe, Mrs. M. E. R.	225-7, 339-43
Turner, Dorothy	269, 344
Tylee, Marion	219-23
Velden, P. Van der	373-4
Wauchop, W. S.	103-5, 261, 277, 278
Welch, N.	73-81, 91
Williamson, S.	394
Worsley, C. N.	138-43, 162
Young, Helen Gray	313, 375a
Young, W. Gray	387

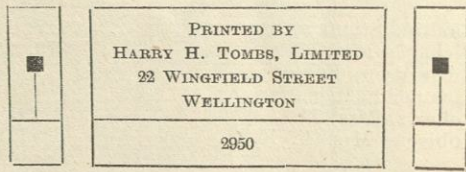

(Presented  
of the  
from  
Aug.

“EONIA”

Perfume  
Powders  
and  
Soaps

BY  
J. & E. ATKINSON  
24 OLD BOND STREET  
LONDON

KEMPTHORNE PROSSER & Co.'s  
New Zealand Drug Company, Limited.  
NEW ZEALAND AGENTS.