

Hoc
Per
N. 21A
Ann
1925

CATALOGUE of the
thirty-seventh Annual
Exhibition of the New
Zealand Academy of
Fine Arts. Opened
on Friday, September
18th., 1925, in the Art
Gallery, Whitmore
Street, at 8 p.m.

1925

CATALOGUE: One Shilling
ADMISSION: One Shilling

Ask for

Black

Guarant

W

And Ve

Fine Art Dealer

55 WILLIS STREET,
Wellington, N.Z.

Telephone 1508

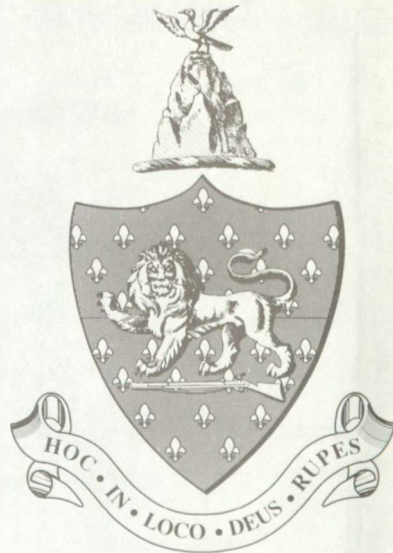

Hocken Library
Uare Taoka o Hākena
University of Otago
The Gift of

UNIVERSITY OF OTAGO LIBRARY



3 0020 10196483 3

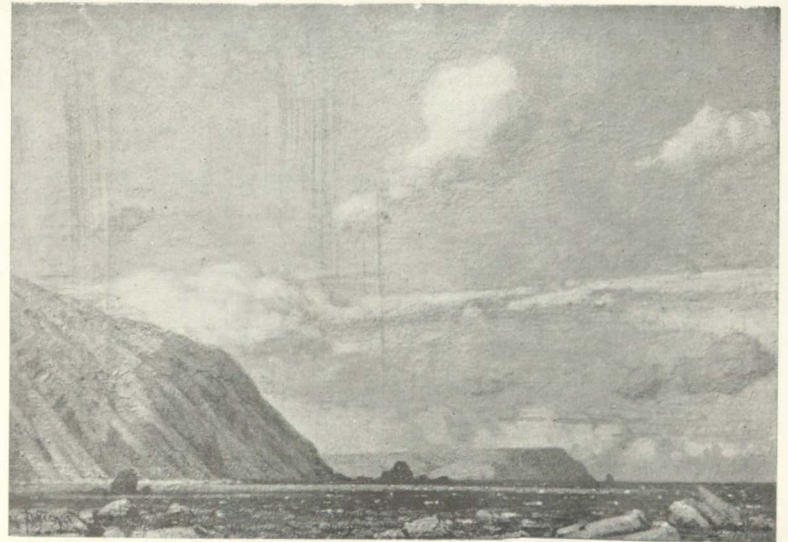

"The Breeze"

By NUGENT WELCH



The Rev. H. Van Staveren

By W. A. BOWRING, R.O.I.

THE BEST Apparatus for—

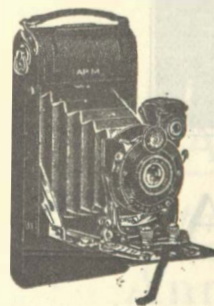

Pictorial Photography

OBTAINABLE AT

*Waterworths
Limited*

Call and
Inspect

Call and
Inspect

LAMBTON QUAY : WELLINGTON

And at Queen St., Auckland

And 705 Colombo St., Christchurch.

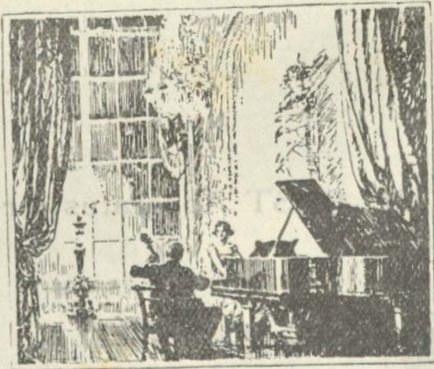

4 GREAT PIANOS

The BROADWOOD
The STEINWAY
The SAMES and
The COLLINSON

They keep in Marvellously Good Tune.

Sole Agents—

The BRISTOL PIANO Co. Ltd.

Lambton Quay, Wellington.

M. J. BROOKES;
Manager.

(Established 1889)

Branches throughout the Dominion

The New Zealand Academy of Fine Arts, Wellington

(Incorporated 1889)

CATALOGUE *of the Thirty-Seventh* Annual Exhibition

To be opened on Friday, 18th. September, 1925,
at 8 p.m.

Open Daily from
10 a.m. to 5.30 p.m.

And from
7.30 to 9 p.m.

Admission—
One Shilling

Art Union Tickets
One Shilling

POND'S

Cold Cream & Vanishing Cream

One with an oil base and one without any oil

For daytime and evening it needs a cream to hold the powder and protect it against wind and cold. USE POND'S CREAM REGULARLY

Purchase these Creams in Jars or in Tubes at any toilet goods counter



POND'S
EXTRACT Co.,
New York.



To make the powder stay on all the evening apply a powder base of Pond's Vanishing Cream.

New Zealand Representatives:

Kempthorne Prosser & Co. Limited,
Wellington.



The New Zealand Academy of Fine Arts.

WELLINGTON.

Patron:

HIS EXCELLENCY
THE GOVERNOR-GENERAL.

President:

ERNEST W. HUNT.

Vice-Presidents:

J. ELLIS.
CHAS. WILSON.

Council:

FELL, W., M.D.	WELCH, N.
FULLER, E. MURRAY.	WESTON, T. SHAILER.
HEGINBOTHAM, J. A.	CARBERY, A. R. D.
RICHMOND, Miss D. K.	YOUNG, W. GRAY.

Hon. Treasurer:

H. E. ANDERSON.

Auditor:

C. D. MORPETH.

Secretary:

H. M. GORE.

The Murray Fuller Gallery

WATERCOLOURS by

S. J. LAMORNA BIRCH, R.W.S., Etc.
 NUGENT WELCH
 A. HEATON COOPER, R.W.A., Etc.
 A. E. BAXTER
 M. O. STODDART.

ETCHINGS by

A. RAINE BARKER
 PERCIVAL GASKELL, R.E.
 MORTIMER MEMPES
 EUGENE VEDER
 And Others.

*Also a Collection of Chinese Period Porcelain and
 early Enamels.*

The Murray Fuller Gallery, 236 Lambton Quay.

(Opposite The Bristol)

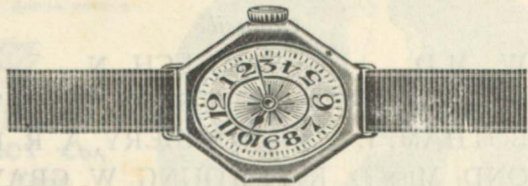

Ladies' Gold Wristlet Watches

With Black Moire Silk Bracelets

Finest quality Vertex Movement as illustrated

£7

Other Shape Cases £5 10s. and £5 15s. each

*These are absolutely the finest value in Ladies'
 Wristlet Watches ever seen in New Zealand.*

STEWART DAWSONS Stewart Dawson's Cnr.
 WELLINGTON.

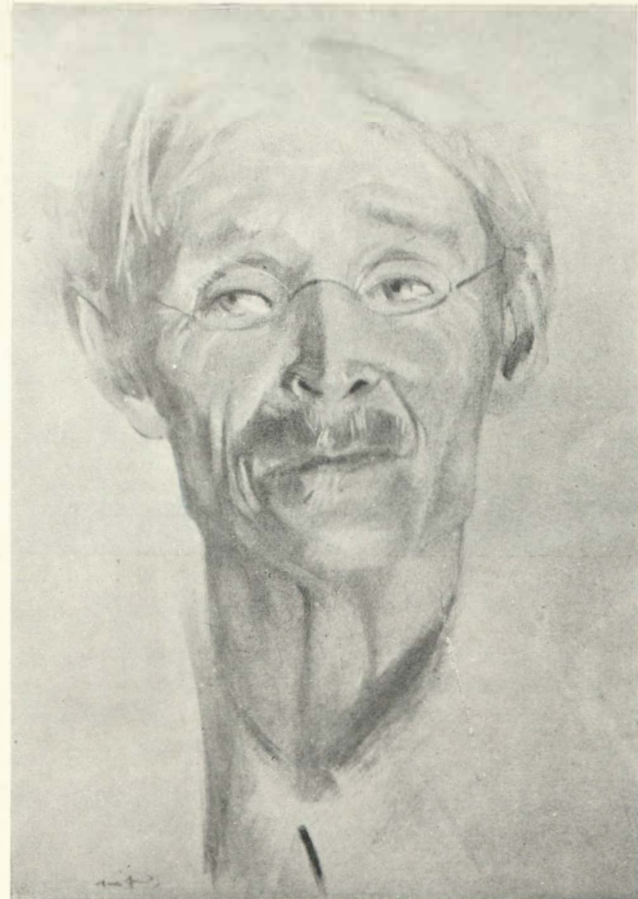

Portrait of Dr. M—

By MINA ARNDT



Falling Flowers

By D. K. RICHMOND

CATALOGUE

Main Gallery.

		£	s.	d.
C. H. BARTON—				
1.	N.Z. Kowhai Bloom	6	6	0
C. HAY CAMPBELL—				
2	The Mill-pond, Swanage	3	3	0
3	The Bend of the Road	4	4	0
OLIVE BEKEN—				
4	Holiday Time	4	4	0
3	Harvest Time	4	4	0
F. R. ALEXANDER—				
6	The Old Fence	5	5	0
MINA ARNDT—				
7	The Roadmender's Wife	15	15	0
H. J. EDGAR—				
8	Waiting for the Tide, Sumner	5	5	0
ANNETTE BARTON—				
9	In the Cevennes	—	—	—
W. S. DUDLEY—				
10	Interior of St. Etienne, Paris	12	12	0
J. L. PALETHORPE—				
11	Reflections	5	5	0
ELLEN PERRY—				
12	Stubble Field	3	3	0

	£	s.	d.
W. MENZIES GIBB—			
13 Evening, New Brighton	7	7	0
ELIZABETH WALLWORK—			
14 Charles, Son of Dr. Morkane	—	—	—
R. HERDMAN SMITH—			
15 A Cornish Farm	5	5	0
16 Feeding Time on Cornish Farm	5	5	0
17 Creech Barrow, Isle of Purbeck	5	5	0
T. BESWICK—			
18 Vals Hant Loire	4	4	0
19 Wairarapa Gorge	4	4	0
ELIZABETH WALLWORK—			
20 Marjorie, Daughter of Norton Francis, Esq.	—	—	—
W. FELL—			
21 Mahina Bay	—	—	—
H. J. EDGAR—			
22 Irma and a Russian Jug	5	5	0
E. BOYES—			
23 The Sandhill	3	10	0
ELIZ. WALLWORK—			
24 The Singer	10	10	0
G. K. DANIELL—			
25 Street Scene, Wellington	4	4	0
SYDNEY L. THOMPSON—			
26 Tozene, Tunisia	26	5	0
OLIVE BEKEN—			
27 A Cottage on the Hill	6	6	0
VIVIAN SMITH, A.R.C.A.—			
28 The Favourite	50	0	0

	£	s.	d.
B. C. DOBIE—			
29 The Basket Vendor, Tunis	5	5	0
H. M. GORE—			
30 The Old Redoubt, Porirua Harbour	—	—	—
ELIZABETH KELLY—			
31 The Dancer	50	0	0
ARCH. F. NICOLL—			
32 Mount Alexander	12	12	0
GRACE BUTLER—			
33 Otira Gorge	85	0	0
34 Mountain Stream, Otira	10	10	0
M. E. R. TRIPE—			
35 Portrait Sketch, W. A. Tripe, Esq.	—	—	—
MABEL HILL—			
36 Dorothy	10	10	0
ARCH. F. NICOLL—			
37 Portrait, Mrs. Howard Tripp	—	—	—
38 Canterbury Summer	14	14	0
A. ELIZABETH KELLY—			
39 Mountain Stream, Otira	18	18	0
MINA ARNDT—			
40 The Preacher	12	12	0
H. HORRIDGE—			
41 The Itinerant Musician	42	0	0
B. E. CHAPPELL—			
42 Cleaning Day	5	5	0
B. C. DOBIE—			
43 Street of the Vines, Tunis	5	5	0
44 Mosque of the Swords, Kaitoam	5	5	0

£ s. d.

GRACE BUTLER—			
45 Summer Afternoon, Otira Gorge	42	0	0
R. WALLWORK—			
46 Nocturne	10	10	0
M. E. R. TRIPE—			
47 Portrait of Miss Earle			
48 Council Chamber, Christchurch	9	9	0
MRS. MALCOLM ROSS—			
49 The Old Poorhouse, Hawkhurst, Kent	6	6	0
R. WALLWORK—			
50 Castle Adamant	26	5	0
R. L. TINGEY—			
51 Wainui-o-mata	8	8	0
EDITH COLLIER—			
52 An Irish Farm Wife of Bonmaha			
BETTY RHIND—			
53 Ansaldo	7	7	0
54 Pam Ashbolt			
E. L. PRINCE—			
55 The Model			
ETHEL RICHARDSON—			
56 A Southland Farm	4	4	0
57 Fisherman's Launch, Island Bay	5	5	0
58 Rata Lake, Te Anau	4	4	0
59 Nikau Palm	3	18	6
60 Close Ashore, Island Bay	3	3	0
61 Along the Skyline, Day's Bay	5	15	6
C. HAY CAMPBELL—			
62 Meadow and Stream	5	5	0
W. HOUNSOM BYLES—			
62A The Gift	12	12	0

£ s. d.

R. L. TINGEY—			
63 Hutt River	6	6	0
MARGARET M. WHITT—			
64 Still Life	8	8	0
65 Youth	7	7	0
E. R. MOULDY—			
66 Bridge of Remembrance, Christchurch	5	5	0
A. ELIZABETH KELLY—			
67 Portrait, Mrs. Bernard Wood			
C. F. KELLY—			
68 The Malthouse	15	15	0
W. S. WAUCHOP—			
69 The Valley of the Rolleston			
MINA ARNDT—			
70 Decorative Group	35	0	0
71 Nasturtiums	20	0	0
D. N. Y. SOMMERVILLE—			
72 Graham Point, Tasman Bay	5	5	0
ROBT. STEWART—			
73 Design for Paisley Shawl			
74 Design for Paisley Shawl			
ALICE F. WHYTE—			
75 Heliotrope and Gold	12	12	0
W. A. BOWRING, R.O.I.—			
76 The Rev. H. Van Stavern			
77 C. P. Skerrett, Esq., K.C.			
EDITH COLLIER—			
78 Old Irish Fisherman			
MARGARET M. WHITT—			
79 Bluebells	8	8	0

	£	s.	d.
WM. TILLER—			
80 Flowers and Shadows.....	5	5	0
GEO. K. DANIELL—			
81 Evening Shadows	7	7	0
MARGARET ANDERSON—			
82 Old House, Concarneau	7	7	0
E. A. S. KILLICK—			
83 Asters	6	6	0
84 Hutt River at Hayward's	15	15	0
85 Anemones	8	8	0
BETTY RHIND—			
86 Portrait Mrs. S. D. Rhind			—
F. HALSTED—			
87 Study of N.Z. Trees	4	4	0
R. L. TINGEY—			
88 Houghton Bay.....	7	7	0
MARGARET M. WHITT—			
89 Leisure Hours	12	12	0
F. V. ELLIS, A.R.C.A.—			
90 Still Life	15	15	0
B. C. DOBIE—			
91 Outside the Holy City, Kairouan	12	12	0
C. R. MOULDEY—			
92 Roses	7	7	0
BETTY RHIND—			
93 Girl Plaiting Hair	7	7	0
ELIZABETH WALLWORK—			
94 Evening Shadows	26	5	0

	£	s.	d.
BETTY RHIND—			
95 Head of a Young Girl			—
RHONA MCKENZIE—			
96 Ranunculas	15	15	0
97 Winter Sunlight	8	8	0
E. A. S. KILLICK—			
98 The Old River Bed	5	5	0
LEN WATKIN—			
99 A Profile	3	3	0
ELIZABETH WALLWORK—			
100 Perry S. Chrisp, Esq., Portrait			—
B. C. DOBIE—			
101 The House of the Blue Shutter	15	15	0
102 The Well, Evening, Kairouan	5	5	0
R. WALLWORK—			
103 The Fountain Court	30	0	0
E. L. PRINCE—			
104 Ranunculas	6	6	0
W. MENZIES GIBB—			
105 West Coast Road, at Jackson's	8	8	0
ELIZABETH KELLY—			
106 Portrait, Cecil F. Kelly			—
DAVID KESWICK—			
107 Still Life			—
R. WALLWORK—			
108 Demeter at the Well	8	8	0
C. HAY CAMPBELL—			
109 The Guardian of the Harem	5	5	0

	£	s.	d.
M. E. R. TRIPE—			
110 The Two Models	126	0	0
111 Mrs. Jas. Hannah			
H. M. GORE—			
112 The Old Redoubt, Porirua Harbour			
A. H. O'KEEFE—			
113 Roses	6	6	0
B. E. CHAPPELL—			
114 The House in the Trees			
W. B. MONTGOMERY—			
115 McDonald Wright, Esq.			
A. C. HIPWELL—			
116 Otira	6	6	0
Miss H. CAMPBELL—			
117 A Bend in the Stream	5	5	0
GRACE BUTLER—			
118 Mt. Alexander, from Otira Gorge	21	0	0
G. K. DANIELL—			
119 Interior—Studio	3	3	0
R. WALLWORK—			
120 Rocky Coast	5	5	0
SYDNEY L. THOMPSON—			
121 End of Day, Concarneau	29	8	0
122 Souk at Hammamet, Tunesia	47	5	0
E. ELIZ. KELLY—			
123 St. Ives, Cornwall	6	6	0
RHONA MCKENZIE—			
124 Low Tide	6	6	0



Karaka Trees,
By MARCUS KING



"The Favourite"

By VIVIAN SMITH, A.R.C.A.

A. J. P. HUBBARD—				
125	Farm Yard Scene	—	3	3 0
CECIL F. KELLY—				
126	Autumn Morning	—	12	12 0
TREVOR LLOYD—				
127	Not Understood	—	3	3 0
J. B. LYNCH—				
128	Dorothy	—		
E. M. MOULDEY—				
129	Castle Munot	—	4	4 0
130	West Door, Christchurch Cathedral	—	5	5 0
MARCUS KING—				
131	Midsummer Afternoon, Wellington	—	35	0 0
TREVOR LLOYD—				
132	The Haunted Tree	—	3	3 0
133	On the River	—	3	3 0
134	Kara Mataura	—	3	3 0
135	A Lonely Ruin, E. Tamaki	—	3	3 0
136	Fairy Spring, Rotorua	—	3	3 0
LEN WATKIN—				
137	The Monk	—		
138	The Pensioner	—	5	5 0
W. B. MONTGOMERY—				
139	Dorothy	—		
GRAY YOUNG, MORTON & YOUNG—				
140	Perspective Drawing, Wellesley Club—			
	A. J. Brown. Delt.	—		
140A	Knox Church, Dannevirke	—		
140B	Residence for L. Macintosh Ellis, Esq.	—		

	£	s.	d.
STANLEY W. FEARN, A.R.I.B.A.—			
141 Proposed Liberal Catholic Church of St. Alban—W. S. McKeon, Delt	—	—	—
CLERE & CLERE—			
142 A Dwelling House—H. A. Hill, Delt.	—	—	—
W. TILLER—			
143 A Portrait	—	—	—
144 At Fishermen's Huts, Lyall Bay	3	3	0
145 At Turakira Bay	3	3	0
CORA WILDING—			
146 Poppies in Corn, Siera	14	14	0
W. S. WAUCHOP—			
147 Wadestown Valley	—	—	—
NUGENT WELCH—			
148 The Breeze	42	0	0
MARCUS KING—			
149 Winter Afternoon, Wellington	7	7	0
150 Mystery by Day	21	0	0
RHONA MCKENZIE—			
151 Still Life	42	0	0
M. M. WHITT—			
152 Study in Orange	5	5	0
MARCUS KING—			
153 Landscape, Wellington	28	0	0
154 Karaka Trees	36	15	0
155 Red Roofs	7	7	0
156 The Red Shed, Wellington	7	7	0
157 Breeze at Ebb Tide	16	16	0
NELSON ISAAC—			
158 Toll Gate House, St. Ives	—	—	—

	£	s.	d.
E. B. FRIBERG—			
159 Where the Giants Pierced	15	15	0
A. C. HIPWELL—			
160 Red Cliffs	6	6	0

Upper Gallery.

	£	s.	d.
A. E. WILDEY—			
161 Morning Light, Kaituna Valley	6	6	0
H. J. EDGAR—			
162 Rain Clouds	7	7	0
A. H. AVERY—			
163 The Shaded Path	6	6	0
J. L. PALETHORPE—			
164 September Morning	5	5	0
T. A. McCORMACK—			
165 Late Autumn	—	—	—
166 Lyall Bay	6	6	0
167 Street Scene, Wellington	6	6	0
THE LADY ALICE FERGUSSON—			
168 Holmenkollen, Norway	—	—	—
169 The Cloisters, Wells Cathedral	—	—	—
E. MURRAY FULLER—			
170 August Southerly, Muritai	5	5	0
T. A. McCORMACK—			
171 Rocks, Island Bay	8	8	0
172 Hutt River	7	7	0
173 Hill and Stream	8	8	0
174 Afternoon, Lyall Bay	6	6	0
175 Crow's Nest, Wadestown	—	—	—

	£	s.	d.
SUSAN ROLFE—			
176 Rangitikei River	3	3	0
R. J. WAGHORN—			
177 Headland, Banks Peninsula			
W. A. BOLLARD—			
178 Over the Hills and Far Away, Howick Country	12	12	0
W. J. RUSH—			
179 Rissington, Hawke's Bay	5	5	0
180 Evening Light	5	5	0
E. W. RICE—			
181 Inangahua River	5	5	0
J. A. HEGINBOTHAM—			
182 Fishermen's Huts, Lyall Bay	5	5	0
183 Wayside Cottage, Richmond	3	3	0
184 The Derelict, Nelson Beach	3	3	0
185 Karaka Bay	6	6	0
186 Papawai	4	4	0
187 Sunny Hills	5	5	0
188 A Calm Day, Seatoun	5	5	0
NUGENT WELCH—			
189 A Calm Day	10	10	0
190 A Tranquil Evening	26	5	0
R. WAGHORN—			
191 Sandy Cove, Banks Peninsula			
192 Golden Dawn, Port Ahuriri			
ARCH. F. NICOLL—			
193 Sliprails, Kaikoura	8	8	0
194 The Back Road, Kaikoura	6	6	0
195 Canterbury Riverbed	10	10	0
196 Morning, Akaroa	10	10	0
197 The Point, Kaikoura	10	10	0

	£	s.	d.
C. H. BARTON—			
198 Terrace Garden, Hampshire	3	3	0
199 The End of the Day, Kent	3	3	0
W. FELL—			
200 Wellington Heads			
NUGENT WELCH—			
201 The Headland, Morning	26	5	0
202 Karakas and the Sea	9	9	0
203 The Far Horizon	16	16	0
204 The Limpid Bay	14	14	0
J. L. PALETHORPE—			
205 The River	5	5	0
ELEANOR HUGHES—			
206 Swoden, from Capel Cruigh	18	18	0
A. E. BAXTER—			
207 Autumn Morning, Virginia Water	8	8	0
RONALD MCKENZIE—			
208 Teramakau River	8	8	0
209 The Country Cottage	42	0	0
210 Council Chambers, Christchurch	7	7	0
211 Autumn Afternoon	7	7	0
212 Cottage by the Sea	6	6	0
213 Midsummer	6	6	0
W. MENZIES GIBB—			
214 Autumn, Hagley Park	8	8	0
215 The Otira Valley	21	0	0
216 Harvest Field, Canterbury	12	12	0
217 In the Valley, St. Martin's	7	7	0
MRS. A. E. BOYES—			
218 Path, Botanical Gardens	3	3	0

	£	s.	d.
H. LINLEY RICHARDSON, R.B.A.—			
219 Sunrise on Mt. Sefton.....	15	15	0
220 Rough Weather	12	12	0
221 In Fancy Dress	15	15	0
222 Innocence	15	15	0
S. E. SALTER—			
223 Coast Scene near Plimmerton	5	5	0
S. ROLFE—			
224 The Forty Thieves	10	10	0
NUGENT WELCH—			
225 Repose	21	0	0
J. L. PALETHORPE—			
226 A Winter Morn	10	10	0
ERIC GULLY—			
227 At Muritai	3	3	0
H. LINLEY RICHARDSON, R.B.A.—			
228 Ready for the Party	15	15	0
229 First Steps	15	15	0
W. FELL—			
230 Off the Horn, Winter			
W. MENZIES GIBB—			
231 Low Tide, Estuary	7	7	0
ELIZABETH PERRY—			
232 Hopkilns	3	3	0
F. R. ALEXANDER—			
233 Sea and Rocks	4	4	0

	£	s.	d.
* CECIL F. KELLY—			
234 The Green Dome	10	10	0
235 Peaks, Southern Alps	10	10	0
236 Estuary at Red Cliffs	8	8	0
237 Sloop Inn, St. Ives	7	7	0
238 The Road to Westland	7	7	0
SYDNEY H. HIGGS—			
239 Mother Cummings Peak, Tasmania	12	12	0
240 Coast Line from Happy Valley	8	8	0
241 Hill and Lake	7	7	0
242 Old Route to the Wairarapa	6	6	0
243 Sea and Mountain	4	4	0
244 Tasmanian Landscape	5	5	0
245 Grey Day on the Coast	6	6	0
BASIL HONOUR—			
246 Waiwetu	5	5	0
247 Highland Park, Wadestown	5	5	0
C. HAY CAMPBELL—			
248 Manor Farm, Devon	3	3	0
I. E. PINNY—			
249 Pottery	5	5	0
250 Pottery and Bowl of Fruit	4	4	0
W. S. WAUCHOP—			
251 View Wellington Harbour	6	6	0
252 Plum Blossoms	8	8	0
253 Blue and Gold	12	12	0
P. G. JOHNSON—			
254 Nasturtiums	8	8	0
FANNY RICHARDSON—			
255 Tui on Flaxbush	5	5	0
CECIL F. KELLY—			
256 Evening, Otira	7	7	0
257 Otira Valley	7	7	0

	£	s.	d.
ROSA SPENCER-BOWER—			
258 Hydrangea Garden	10	10	0
259 The Fall of the Leaf	6	6	0
MARGARET ANDERSON—			
260 La Vieille Maison			
H. J. EDGAR—			
261 The Stacks, Autumn	7	7	0
W. S. DUDLEY—			
262 An Arab Cafe	5	5	0
263 Avignon, from across the Rhone	8	8	0
MINA ARNDT—			
264 Hop Picking	8	8	0
265 A Summer's Afternoon	10	10	0
ETHEL GRADY—			
266 Anemones	3	3	0
C. H. BARTON—			
267 Maori Food Store, Rotorua	6	6	0
OLIVE BEKEN—			
268 Fisherman's Home, Brooklands	4	4	0
E. ROSA SAWTELL—			
269 The Homestead by the Foothills	10	10	0
BEATRICE HARVEY—			
270 The Door of the Whare	5	5	0
271 The Blue Lake, Taupo	7	7	0
SUSAN ROLFE—			
272 Winding Street, Hastings	4	4	0
BEATRICE HARVEY—			
273 Briar Bushes, Lake Taupo	7	7	0
W. MENZIES GIBB—			
273A The Beach, Dee Wye, N.S.W.	7	7	0

	£	s.	d.
SUSAN ROLFE—			
274 Church Passage, Hastings	4	4	0
275 Old Street, Hastings	4	4	0
AGNES PAUL—			
276 Violets	3	3	0
N. MAUDSLEY—			
277 Southern Alps from Waiho	4	4	0
H. J. EDGAR—			
278 In Hagley Park	5	5	0
E. ROSA SAWTELL—			
279 In the Fields	4	4	0
280 Canterbury Harvest	10	10	0
281 The Track to the Homestead	5	5	0
282 Taylor's Mistake	4	4	0
BEATRICE HARVEY—			
283 Gladioli	5	5	0
284 Study of Pheasant	15	15	0
BEATRICE SEDDON—			
285 Omoto	5	5	0
286 Anemones	4	4	0
MARION TYLEE—			
287 Puketoi Range	4	4	0
288 Tawa Trees	4	4	0
289 Early Spring	4	4	0
290 Willows	6	6	0
291 Autumn Still Life	4	4	0
C. H. HOWORTH—			
292 Mt. Sefton from Governor's Bush	7	7	0
293 Mt. Largs, Lake Te Anau	10	10	0
E. L. PRINCE—			
294 Temaki, Auckland	5	5	0
295 Island Bay	4	4	0

	£	s.	d.
BEATRICE SEDDON—			
296 Gladioli	8	8	0
ESMOND ATKINSON—			
297 Pukikaroa, E. Coast	—	—	—
298 Maungatapa and Matai	6	6	0
299 Taupo	6	6	0
300 The Templar, from Motueka River	8	8	0
301 Ranunculus, Syallii	—	—	—
302 Mt. Cook Range from Grey Beach	—	—	—
303 Pukikaroa, E. Coast	—	—	—
D. K. RICHMOND—			
304 Mt. Rochfort, Westport	5	5	0
305 Boat Harbour and Wireless	5	5	0
306 Anemones	10	10	0
307 Mt. Egmont	20	0	0
308 York Bay	5	5	0
309 Paparoa Mountains, Westport	5	5	0
310 Boat Harbour and Hutt	5	5	0
R. T. LITTLE—			
311 Winter Quarters	3	10	0
MAUD COOK—			
312 A River Scene	4	4	0
The Late A. W. WALSH—			
313 Near Kaikoura	—	—	—
E. BOYES—			
314 A Foggy Morning	4	10	0
ALICE F. WHYTE—			
315 Still Waters	6	6	0
316 Roses	7	7	0
317 A Foggy Morning	7	7	0
W. S. WAUCHOP—			
318 The Valley of the Otira	5	5	0

	£	s.	d.
L. SCOTT—			
319 The House in the Trees	6	6	0
320 A Sunny Hour	6	6	0
321 Old Shops, Christchurch	6	6	0
322 Washing Day	3	3	0
323 Early Evening, Redcliffs	6	6	0
324 Chestnuts	3	3	0
MABEL HILL—			
325 Brighton, Otago	6	6	0
326 Roses	8	8	0
327 Still Life, Tempera	4	4	0
328 Fisherman's Hut, Brighton	4	4	0
329 A Grey Day, St. Clair	7	7	0
A. L. AVERY—			
330 The Garden Path	7	7	0
MARION TYLEE—			
331 Rocks at Seatoun	4	4	0
W. MENZIES GIBB—			
332 Sunshine and Shadow	8	8	0
SYDNEY H. HIGGS—			
333 A Winter Morning	4	4	0
ANNETTE BARTON—			
334 A Street in Granada	—	—	—
ALICE F. WHYTE—			
335 Chrysanthemums	6	6	0
MAUD COOK—			
336 A Suburban Road	4	4	0
337 Still Life	4	4	0

	£	s.	d.
CORA WILDING—			
338 Shopping—Taormina, Sicily	6	6	0
339 Court of Myrtles, Alhambra	10	10	0
340 Walls of Fez, Morocco	8	8	0
341 Malimud Maarakech	8	8	0
342 Diademe, Tahiti	8	8	0
E. D. JACKSON—			
343 From a Wadestown Garden	5	5	0
PAULINE JOHNSON—			
344 Virgatuns	6	6	0
BEATRICE HARVEY—			
345 The Bay of Napier	10	10	0
E. W. RICE—			
346 Rocks	4	4	0
GWYNNETH RICHARDSON—			
347 Wainui Valley	4	4	0
ELLA SPICER—			
348 From Waitakeri	6	6	0
F. R. ALEXANDER—			
349 Dawn			
JOHN RUSSELL—			
350 Port Gouldhar-Belle-Isle en Mer (lent by H. Bradney Williams, Esq.)			
ELLA SPICER—			
351 Lake Manapouri	10	10	0
SUSAN ROLFE—			
352 Delphiniums	3	3	0
FRANCES HALSTED—			
353 Evening Light	4	4	0

	£	s.	d.
A. L. AVERY—			
354 Sunlight	4	4	0
ALICE F. WHYTE—			
355 Asters	12	12	0
D. K. RICHMOND—			
356 Falling Flowers	10	10	0
ELLA SPICER—			
357 Auckland, from Waitakeri	8	8	0
E. K. ROBISON—			
358 The Green Balloon	5	5	0
359 Baby	3	3	0
360 Maxine			
361 Doris	3	3	0
S. E. SALTER—			
362 Looking North from Wadestown	3	10	0
A. E. WILDEY—			
363 Mt. Cook, from Lake Pukaki	15	15	0
BETTY RHIND—			
364 The Green Lock at Dawn	3	3	0
FRANCES HALSTED—			
365 Solveig	10	10	0
FANNY RICHARDSON—			
366 Black Fantail on Purapura	3	3	0

Main Gallery.

On Screen.

	£.	s.	d.
E. D. JACKSON—			
367 Study in Sanguine	3	3	0
TREVOR LLOYD—			
368 Be It Ever So Humble	3	3	0
MINA ARNDT—			
369 Portrait of Dr. M.			
M. E. R. TRIPE—			
370 Repose	4	4	0
LINDA C. MONRO—			
371 A Rest by the Way (worked in hair).....			
B. E. CHAPPLE—			
372 Betty	3	3	0
NELSON ISAAC, A.R.C.A.—			
373 Queen Street, Auckland			
374 The Mill, Auckland	4	4	0
375 North Shore, Auckland			
376 Pohutukawas, Takapuna			
377 Shortland Street, Auckland	4	4	0
LINDA C. MONRO—			
378 Approaching Footsteps (worked in silk)			
F. PRITCHARD—			
379 Boy's Head	3	3	0
OLIVE LLOYD—			
380—The Black Hat.....	3	3	0
TREVOR LLOYD—			
381 Shadows of the Past	3	3	0

£ s. d.

H. LINLEY RICHARDSON, R.B.A.—			
382 Off to the Seaside	9	9	0
383 Portrait of H. C. Milne, Esq.			
L. D. BESTALL—			
384 Old Mooring Post, Napier	3	3	0
385 And Bill saw the Joke	3	3	0
MRS. M. E. SIMPSON—			
386—Mrs. T. Laura Mason			
387 Dreaming by the Sea	7	7	0
388 Lady Fowell Buxton's Children			
389 Mrs. F. T. Ellen Castle			
L. D. BESTALL—			
390 Dusk, Provincial Council Chambers, Christchurch	3	3	0
391 The Distant City	3	3	0
SIR FRANK SHORT R.A.—			
392 Mezzotint	} Lent by H. Thompson, Esq.		
393 Mezzotint			
394 Etching			
C. T. WYLIE—			
395 Paremata Sketches	3	3	0
BETTY RHIND—			
396 Barbola Mirror	3	3	0
H. KNIGHT BAKER—			
397 Ram's Head (bronze)	8	8	0
F. DE J. CLERE—			
398 Design A.M.P. Building, Wellington —T. J. Haiselden, Delt.			

Wood Carving.

	£	s.	d.
F. COURSE—			
399 Carving from Panel in Italian Church	—		

Modelling.

J. ELLIS—			
400 Portrait—Col. A. D. Carbery	—		
MRS. VIVIAN SMITH—			
401 Lilian	—		
M. IGGLESDEN—			
402 The Patron of Music	—		

Jewellery and Metal Work.

ALFRED ATKINSON—			
403 (a) Sugar Basin and Spoon	6	0	0
(b) 2 Butter Dishes	4	4	0
(c) Silver Server	3	15	0
(d) Silver and Pawa Pendant	3	3	0
(e) 2 Silver and Pawa Ashtrays	2	15	0
(f) Earrings, Mexican Opals	2	10	0
(g) Necklace	—		

NELSON ISAAC, A.R.C.A.—			
404 Silver and Cloisonne Enamel Box	—		



Portrait Bust of Col. A. D. Carbery

By J. ELLIS

E. K. ROBISON—

	£	s.	d.
405 (a) Locket	3	3	0
(b) Locket	4	4	0
(c) Locket	5	5	0
(d) Locket	—	—	—

Students' Competition Work.

(In Side Room.)

Index to Artists

and Nos. of Exhibits.

ALEXANDER, F. R.—6, 233, 349.
 ANDERSON, MARGARET—82, 260.
 ARNDT, MINA—7, 40, 70, 71, 264, 265, 369.
 ATKINSON, ALFRED—403.
 ATKINSON, ESMOND—297, 298, 299, 300, 301, 302, 303.
 AVERY, A. L.—163, 330, 354.
 BAKER, H. KNIGHT—397.
 BARTON, ANNETTE—9, 334.
 BARTON, C. H.—1, 198, 199, 267.
 BAXTER, A. E.—207.
 BECKEN, OLIVE C.—4, 5, 27, 268.
 BESTALL, L. D.—384, 385, 390, 391.
 BESWICK, T.—18, 19.
 BOLLARD, W. A.—178.
 BOWRING, W. A., R.O.I.—76, 77.
 BOYES, A. E.—23, 218, 314.
 BUTLER, GRACE—45, 118.
 BYLES, W. HOUNSOM—62A.
 CAMPBELL, C. HAY—2, 3, 62, 109, 248.
 CAMPBELL, MISS H.—117.

CHAPPELL, B. E.—42, 114, 372.
 CLERE, F. DE J.—142, 398.
 COLLIER, EDITH—52, 78.
 COOK, MAUD—312, 336, 337.
 COURSE, F.—399.
 DANIELL, G. K.—25, 81, 119.
 DOBIE, B. C.—29, 43, 44, 91, 101, 102.
 DUDLEY, W. S.—10, 262, 263.
 EDGAR, H. J.—8, 22, 162, 261, 278.
 ELLIS, F. V.—90.
 ELLIS, J.—400.
 FEARN, S.—141.
 FELL, W.—21, 200, 230.
 FERGUSSON, LADY ALICE—168, 169.
 FRIBERG, E. B.—159.
 FULLER, E. MURRAY—170.
 GIBB, W. MENZIES—13, 105, 214, 215, 216, 217, 231, 273A,
 332.
 GORE, H. M.—30, 112.
 GRADY, ETHEL—266.
 GULLY, ERIC—227.
 HALSTED, F.—87, 353, 365.
 HARVEY, BEATRICE—270, 271, 273, 283, 284, 345.

HEGINBOTHAM, J. A.—182, 183, 184, 185, 186, 187, 188.
 HIGGS, SYDNEY H.—239, 240, 241, 242, 243, 244, 245, 333.
 HILL, MABEL—325, 326, 327, 328, 329.
 HIPWELL, A. C.—115, 160.
 HONOUR, BASIL—246, 247.
 HORRIDGE, H.—41.
 HOWORTH, C. H.—292, 293.
 HUBBARD, A. J. P.—125.
 HUGHES, ELEANOR—206.
 IGGLESDEN, M.—402.
 ISAAC, NELSON—158, 373, 374, 375, 376, 377, 404.
 JACKSON, E. D.—343, 367.
 JOHNSON, P. G.—254, 344.
 KELLY, C. F.—68, 126, 234, 235, 236, 237, 238, 256, 257.
 KELLY, A. ELIZ.—31, 39, 67, 106, 123.
 KESWICK, DAVID—107.
 KILLICK, E. A. S.—83, 84, 85, 98.
 KING, MARCUS—131, 149, 150, 153, 154, 155, 156, 157.
 LITTLE, R. T.—311.
 LLOYD TREVOR—127, 132, 134, 135, 136, 368, 381.
 LLOYD, OLIVE—380.
 LYNCH, J. B.—128.
 McCORMACK, T. A.—165, 166, 167, 171, 172, 173, 174, 175.

McKENZIE, RHONA—96, 97, 124.
 McKENZIE, RONALD—208, 209, 210, 211, 212, 212.
 MAUDSLEY, N.—277.
 MONTGOMERY, W. B.—115, 139.
 MONRO, LINDA C.—371, 378.
 MOULDEY, E. R.—66, 92, 129, 130.
 NICOLL, ARCH. F.—37, 38, 193, 194, 195, 196, 197.
 O'KEEFE, A. H.—113.
 PALETHORPE, J. L.—11, 164, 205, 226.
 PAUL, AGNES—276.
 PERRY, ELIZABETH—232.
 PERRY, ELLEN.—12.
 PINNY, I. E.—249, 250.
 PRINCE, E. L.—55, 104, 294, 295.
 PRITCHARD, F.—379.
 RHIND, BETTY—53, 54, 86, 93, 95, 364, 396.
 RICE, E. W.—181, 366.
 RICHARDSON, F. E.—255, 366.
 RICHARDSON, ETHEL—56, 57, 58, 59, 60, 61.
 RICHARDSON, GWYNNETH—347.
 RICHARDSON, H. LINLEY, R.B.A.—219, 220, 221, 222,
 228, 229, 382, 383.
 RICHMOND, D. K.—304, 305, 306, 307, 308, 309, 310, 356.

ROLFE, SUSAN—176, 224, 272, 274, 275, 352.
 ROSS, Mrs. MALCOLM—49.
 ROBISON, E. K.—358, 359, 360, 361, 405.
 RUSH, W. J.—179, 180.
 RUSSELL, JOHN—350.
 SALTER, S. E.—223, 362.
 SAWTELL, E. ROSA—269, 279, 280, 281, 282.
 SCOTT, L.—319, 320, 321, 322, 323, 324.
 SEDDON, BEATRICE—285, 286, 296.
 SHORT, Sir FRANK, R.A.—392, 393, 394.
 SIMPSON, Mrs. M. E.—386, 387, 388, 389.
 SMITH, R. HERDMAN—15, 16, 17.
 SMITH, Mrs. VIVIAN—401.
 SMITH, VIVIAN—28.
 SOMMERVILLE, W. N. Y.—72.
 SPENCER-BOWER, ROSA—258, 259.
 SPICER, ELLA—348, 351, 357.
 STEWART, ROBERT—73, 74.
 THOMPSON, SYDNEY L.—26, 121, 122.
 TILLER, WM.—80, 143, 144, 145.
 TINGEY, R. L.—51, 63, 88.
 TRIPE, M. E. R.—47, 48, 110, 111, 370.
 TYLEE, MARION—287, 288, 289, 331.

WAGHORN, R. J.—177, 191, 192.
 WALLWORK, ELIZ.—14, 20, 24, 94, 100.
 WALLWORK, R.—46, 50, 103, 108, 120.
 WALSH, The Late A. W.—313.
 WATKIN, LEN—99, 137, 138.
 WAUCHOP, W. S.—69, 147, 251, 252, 253, 318.
 WELCH, N.—148, 189, 190, 201, 202, 203, 204, 225.
 WHITT, MARGT. M.—64, 65, 79, 89.
 WHYTE, ALICE F.—75, 315, 316, 317, 335, 355.
 WILDEY, A. E.—161, 363.
 WILDING, CORA—146, 338, 339, 340, 341, 342.
 WYLIE, C. T.—395.
 YOUNG, W. GRAY—140, 140A, 140B.

BRISCOE & Co., Limited.

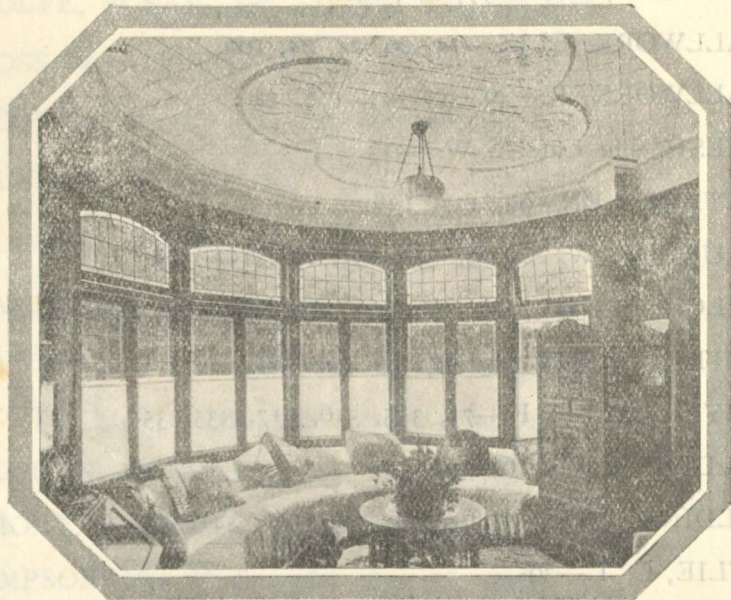

Choose Artistic Ceilings!

WUNDERLICH ART METAL CEILINGS

Are available in hundreds of patterns—all created to enrich and brighten the interior of your home. Whether you require a pretty Ceiling or an artistic Wall Lining, we offer numerous designs that will meet your need.

Illustrated Booklet "Home Builders Catalogue" will be sent free on request.

BRISCOE & Co., Limited.



Portrait of Mrs. Howard Tripp

By ARCH. F. NICOLL



"Dorothy"

By JULIA B. LYNCH

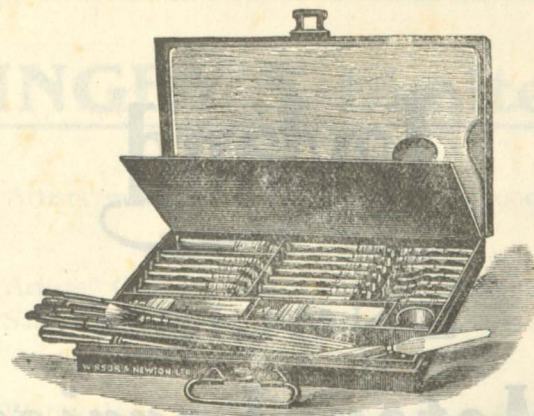

IMPORTERS OF—

Pastels
 Pen Painting Outfits, Materials
 Brushform Colours
 Crayons
 Drawing Blocks
 Plasticene and Tools
 Oil Sketching Paper
 Sketching Stools
 Spray Diffusers
 Indian Inks
 Modelling Clay, Tools and Boards
 Stencil Outfits
 Leather Stumps
 Tortillions
 Sketch Books
 Gold Shells
 Palettes
 Brushware
 Canvasses
 Drawing Pins
 Artists' Boxes
 T Squares

SMITH & SMITH, LTD.

(Opposite Town Hall)

WELLINGTON.

Leyland

ENGLISH

Motor Lorries

The only Motor Manufacturers with a DIRECT BRANCH in New Zealand, thus ensuring exceptional service. Spare parts quickly available. Special overseas models have been developed through "on-the-spot" experience with colonial conditions. Lorries and dump-trucks (end or 3-way tip-gear), "buses, char-a-banc, fire engines.

"LEYLAND LAST LONGEST"

**Head Office for New Zealand
WELLINGTON.**

TINGEY'S Limited.

Artists' materials of all descriptions in good, clean, fresh stocks.

Artists' Canvas, Boards, Tablets, Colours, Sable and Hog Hair Brushes. Boxes, fitted and empty. Oils and Varnishes.

Watercolours in tubes, pans, or cakes. Outfits fitted, or empty cases. Papers of various descriptions, Books, and Blocks. Sable Brushes.

Students' Outfits, Paper, Brushes and Colours.

Penpainting and Stencilling Outfits, Poker Outfits, Marqueterie Boxes and Dyes, Pastel and Terrachrome Crayons.

Picture Frames made to order.

Country orders promptly attended to.

Inspection and enquiries invited.

TINGEY'S Limited.

**MANNERS STREET,
WELLINGTON.**

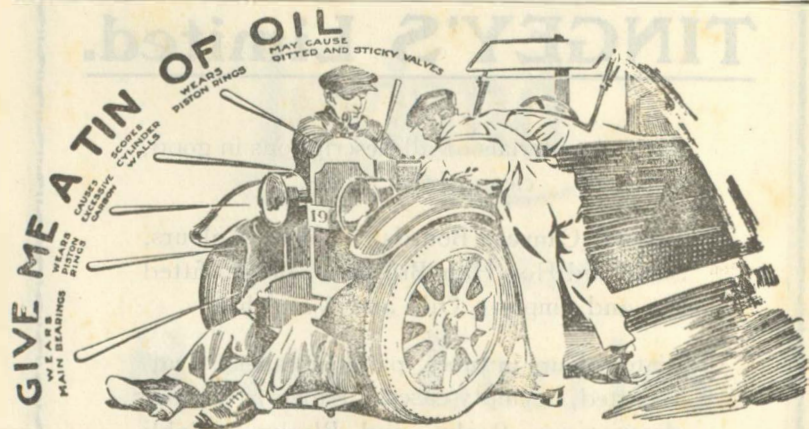

Say good-bye to
 "Happy-go-Lucky Lubrication"

THE easiest way to buy oil is to say "Give me a tin of oil."
 This is also the easiest road to the Repair Shop.

Over one hundred million piston strokes! That is what takes place every year in a typical automobile engine. Over one hundred million protests against careless "oiling"! Over one hundred million insistent demands for scientific lubrication.

Surely this is no problem to trifle with.

Protect yourself against inferior oils.

Gargoyle Mobiloil is made from crudes selected entirely for their ability to yield the highest type of lubricating oils.

Each grade of Gargoyle Mobiloil is absolutely uniform in quality, body and character.

Your local reseller can supply your requirements.



Mobiloil

Make the chart your guide

4 MI

VACUUM OIL COMPANY, PTY LTD.

WELLINGTON TECHNICAL
 COLLEGE

School of Art

Staff:

- JOSEPH ELLIS.
- NELSON ISAAC, A.R.C.A
- H. LINLEY RICHARDSON, R.B.A.
- VIVIAN SMITH, A.R.C.A.
- Miss LENA WILLIAMSON.

Day and Evening Classes:

- DRAWING
- PAINTING
- MODELLING
- DESIGN
- ILLUSTRATION
- POSTERWORK
- ETCHING
- ARTISTIC CRAFTS
 - Pottery
 - Wood, Stone and Marble Carving
 - Art Metalwork
 - Embroidery
 - Leatherwork
 - Stencilling

PROSPECTUS MAY BE HAD ON
 APPLICATION.

JOHN H. HOWELL,
 Director.

The NEW
ESSEX SIX
 COACH
£360
 F.O.B. Main Ports



NO NEED now to buy an open car on
 the score of price—the Essex Coach
 combines closed car comforts and fine
 chassis quality at a price for all.

FOR EFFICIENCY, BEAUTY AND
 COMFORT — CHOOSE THE NEW

ESSEX SIX COACH

The DOMINION MOTORS LTD.
 Courtenay Place, Wellington.

PRINTED BY
HARRY H. TOMBS, LIMITED
22 WINGFIELD STREET
WELLINGTON

9352

ALLIANCE Assurance
Company, Ltd.

Assets Exceed:

£25,000,000

All Classes of FIRE, MARINE, ACCIDENT and
MOTOR CAR INSURANCES effected
at Current Rates.

Head Office for N.Z.: 23-25 GREY ST., WELLINGTON

R. CAUGHLEY, General Manager for N.Z.