

MB

N

5097

.W4

.N532

ac

NEW ZEALAND ACADEMY OF FINE ARTS

Annual Exhibition Catalogue
1911.

UNIVERSITY OF CANTERBURY LIBRARY



AU13564706B



UNIVERSITY OF
CANTERBURY
LIBRARY

THE NEW ZEALAND
ACADEMY OF
FINE ARTS
TWENTY-THIRD
ANNUAL
EXHIBITION 1911

CATALOGUE

PRICE 6d.

PRICE SIXPENCE

EDWARD COLLIER

Art Dealer, 167 Riddleford Street

THE LAWRENCE

ART GALLERY ALWAYS OPEN

THE LAWRENCE ART GALLERY, 167 RIDDLEFORD STREET, LONDON, W.C.2, is the property of Edward Collier, the artist and founder of the Law Society. The effort to maintain the standard of the Law Society's art collection and its maintenance is the aim of the Law Society's Art Committee. The Law Society's Art Committee is a body of experts in the field of art, which will be of great assistance in the selection of art for the Law Society's collection. The Law Society's Art Committee is a body of experts in the field of art, which will be of great assistance in the selection of art for the Law Society's collection. The Law Society's Art Committee is a body of experts in the field of art, which will be of great assistance in the selection of art for the Law Society's collection.

EDWARD COLLIER

167 RIDDLEFORD STREET, LONDON, W.C.2

TELEPHONE

BROWN COLL'N

N
5097
W4
NS32
ac



No. 350

PRICE SIXPENCE

New Zealand Academy of Fine Arts

WELLINGTON

TWENTY-THIRD

ANNUAL EXHIBITION

Opened by His Excellency, LORD ISLINGTON,
On MONDAY, 9th OCTOBER, 1911, at 3 p.m.

The Exhibition will continue open to Saturday, 21st October,
1911, from 11 a.m. to 6 p.m., and 7.30 p.m. to 9.30 p.m.
daily in the Academy, Whitmore Street

ART UNION TICKETS 1/- EACH

Can be obtained from the Custodian, and the drawing will take place on
Thursday, October 19th, at 8 p.m., in the Academy

CATALOGUE 6d.

R. MARTIN & COMPANY LIMITED 1911

PRICE SIXPENCE

2

R. MARTIN Limited

Artist Colourmen

34, & 36, MANNERS STREET.

OIL COLORS 3d. PER TUBE.

PICTURE FRAMING A SPECIALITY



Wallpapers

Ex. "ROTOURA" are the

Cream of the World's Production!

AT

R. MARTIN Limited

34 & 36 MANNERS STREET

SAMPLES Posted to any Address.

THE
New Zealand Academy of Fine Arts
WELLINGTON

Patron:

HIS EXCELLENCY, LORD ISLINGTON

President:

MR. H. M. CORE

Vice-Presidents:

MR. H. LINLEY RICHARDSON, R.B.A.

DR. FELL

Council:

MR. A. T. BATE

MRS. J. A. TRIPE

MR. L. H. B. WILSON

MRS. J. A. HANNAH

MR. A. HAMILTON

MR. H. H. RAYWARD

MISS. K. HOLMES

MISS D. K. RICHMOND

Hon. Treasurer:

MR. CHAS. WILSON

Auditor:

MR. C. D. MORPETH

Secretary:

MR. E. A. S. KILLICK

PRICE SIXPENCE

4
NORWICH UNION LIFE SOCIETY.

THE GREAT BRITISH MUTUAL OFFICE.

AGE Over 100 Years.

ASSETS Over £10,000,000.

Largest Bonuses. : Greatest Security. : Best Tables.

Send for pamphlet—The Burden of Death Duties, and
How to Alleviate it.

Head Office for New Zealand:

Norwich Chambers,

CUSTOMHOUSE QUAY, WELLINGTON.

A. E. KERNOT,

Attorney & General Manager.

Norwich & London Accident Insurance
ASSOCIATION.

ALL CLASSES OF ACCIDENT INSURANCE
PROVIDED AT LOWEST CURRENT RATES.

CLAIMS PAID ... OVER TWO MILLIONS STERLING

Head Office for New Zealand:

Norwich Chambers,

CUSTOMHOUSE QUAY, WELLINGTON.

A. E. KERNOT,

Attorney & General Manager.

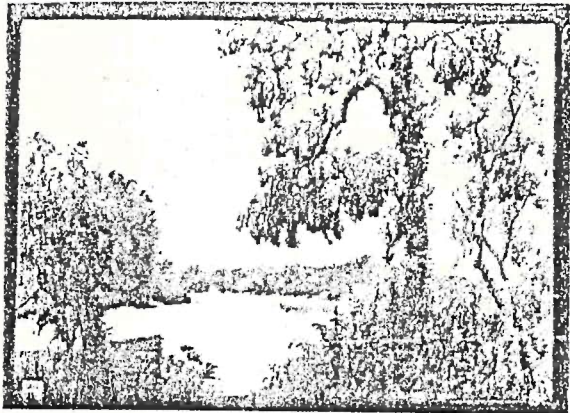

No. 205

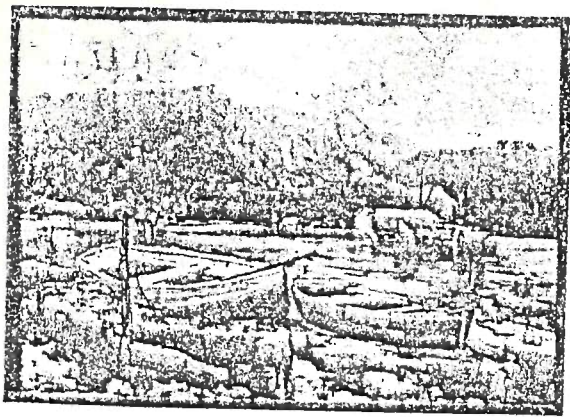

No. 107

CATALOGUE

PRICE SIXPENCE

LIST OF MEMBERS

LIFE MEMBERS

Duthie, John
Lee, Mrs. R.

Prendergast, Sir James
Rhodes, Mrs. W. B.

SUBSCRIBING MEMBERS

Abbott, J. W.	Wellington	Burne, Mrs. J.	Wellington
Abercrombie, D. A.	"	Butler, J. C.	"
Aiken, J. G. W.	"	Cable, W.	"
Alorn, Miss M. A.	"	Cahill, Dr.	"
Anderson, D.	"	Campbell, Jno.	"
Anderson, Dr.	"	Charlesworth, J.	"
Arbuthnot, Miss M. H.	"	Chapman, M. (K.C.)	"
Atua, A.	"	Chapman, Mr. Justice	"
Baigent, C. N.	"	Coates, J. H. B.	"
Baillie, —	"	Collins, Hon. Dr.	"
Baldryne, R. W. F.	"	Cooper, D. G. A.	"
Barnes, W.	Featherston	Corrigan, A. A.	"
Barnes, A. T.	Wellington	Crawford, Mrs. A.	"
Baskin, A. L.	"	Crawford, A. D.	"
Batham, H. H. Brancepeth,	"	Crawford, Mrs. H.	"
	Masterton	Crawford, Chas.	"
Batham, Mrs. N.	"	Dalziel, F.	"
Bell, E. D.	Wellington	Denniston, M. E.	"
Bell, H. D. (K.C.)	"	Duncan, J.	"
Bellamy, W. E.	"	Dymock, E. R.	"
Bellwell, Wm. E.	Featherston	Easterfield, Prof.	"
Bent, A. W.	Wellington	Elgar, C.	Featherston
Bisby, J. R.	"	Elliott, Dr.	Wellington
Blandell, W. J.	"	Ewen, C. A.	"
Brambley, A. T.	"	Fell, C. Y.	Nelson
Brockles, M. J.	"	Fell, Dr. W.	Wellington
Brown, E. B.	"	Ferguson, A.	"
Brown, Prof. J.	"	Ferguson, W.	"
Bushman, W. C., M.P.	"	Field, W. H. (M.P.)	"
	Wairarapa	Firth, J. P.	"
Bury, E. P.	Lower Hutt		

CALL OR SEND FOR BOOKLET
OF NEWEST DESIGNS IN —

“Cut Out” Wall Decorations

SOLE AGENTS:

Standidge & Co.

16 CHARLOTTE STREET,
Wellington.

CATALOGUE

PRICE SIXPENCE

SUBSCRIBING MEMBERS—*continued.*

Hadley, Hon. Sir John (K.C.M.G., LL.D.)		Jolliffe, W.	Hutt
Hadley, D. M.		Joseph, Mrs. Jacob	Wellington
Hatherbert, Mrs. W.	Wellington	Joseph, Joseph	"
Hawkins, G.		Joseph, Miss	"
Freeman, H. J.	Wellington	Kendall, Dr. H. W.	"
Lyle, Dr. W. K.	"	Kensington, W. C. (I.S.O.)	"
Sells, Dr. H. E.	"	Kirkcaldie, J.	"
Galmer, Hon. H.	"	Knapp, C. A.	"
Gale, C.	"	Knight, Dr. C. P.	"
Grace, Mrs.	"	La Trobe, W. S.	"
Grady, F.	"	Lawrence, C. A.	"
Gray, A.	"	Levi, P.	"
Gray, J. D.	"	Levin, R. L.	Feilding
Hanes, Charles	"	Logan, Miss	Wellington
Hales, F. W.	"	Lysaght, Mrs. B. C.	"
Hales, Mrs. W. H.	"	Macarthy, T. G.	"
Hall, H.	"	Macarthy, Mrs. T. G.	"
Hamilton, A.	"	Macdonald, Hon. T. K.	"
Hannah, J. A.	"	Mace, Walter	Masterton
Hankle-Shaw	"	Mackay, J.	Wellington
Hardy, C. A. C., M.P.	Rakaia	Macleay, F. W.	"
Hasty, Dr.	Wellington	Mantell, W. G.	"
Harcourt, C. S.	"	Marchbanks, J.	"
Harcourt, J. B.	"	Martin, A. Dr.	"
Hawthill, Dr. Lloyd	Porirua	Martin, Mrs. A.	"
Hay, Dr.	Wellington	Maxwell, J. P.	"
Harward, H. M.	"	McGavin, Dr.	"
Hart, Mrs. H. F.	"	Meek, A. R.	"
Hastor, B.	"	Meek, W. L.	"
Hughes-Bootham, J. A.	"	Miles, A. H.	"
Hunter, Dr.	"	Mills, J.	"
Hedman, A. L. (M.P.)	"	Moore, Geo.	Eparima
Hulop, H. S.	"	Moorhouse, W. H. S.	Wellington
Hulop, Hon. T. W.	"	Morison, C. B.	"
Hulop, Dr.	"	Morpeth, C. D.	"
Hudday, W. E.	"	Mowbray, W. A.	Hutt
Hedges, Dr.	"	Natusch, C. T.	Wellington
Hering, Mrs.	Masterton	Nathan, D.	"
Hibson, W. B.	Wellington	Nathan, Mrs. W.	"
Hison, W. F.	"	Nelson, F.	Alfredton
Hone, G. R.	Palmerston N.	Nelson, H.	Wellington
Hood, Mrs. C.	Wellington	Newton, J.	"
Hood, Dr.	"	Norton, E.	"
Hosson, L. E.	"	Owen, J. H.	"
Hudson, Hon. C. J.	"		

SOME TIME AGO

W. H. BARTLETT

ORIGINATED A BEAUTIFUL
PHOTOGRAPHIC PROCESS -

The 'India Proof' Portrait in Platinum

TO-DAY WITH CERTAIN IMPROVEMENTS
—THE RESULT OF EXPERIENCE

Bartlett

'India Proof' Portraits

ARE UNEQUALLED!

Bartlett Studio - 10 Willis Street,
WELLINGTON

CATALOGUE

PRICE SIXPENCE



No. 277

CATALOGUE
PRICE SIXPENCE

SUBSCRIBING MEMBERS—*continued.*

Pain, Mrs. G.	Martinborough	Tewsley, H. C.	
Palmer, J. R.	Wellington	Tolhurst, G. E.	Wellington
Palmer, Jackson	"	Tripe, J. A.	"
Pearce, A. E.	"	Tripp, L.	"
Pearce, C.	"	Troup, G. A.	"
Pearce, G. F.	Hutt	Turnbull, A. H.	"
Pearson, G. A.	"	Turnbull, Mrs. W.	"
Pike, J. A.	Wellington	Turnbull, Robt.	"
Pellen, H.	"		
Rayward, H. H.	"	Vallance, Mrs. C.	Masterton
Redwood, E. Y.	"	Von Haast, H. P.	Wellington
Redwood, Archbishop	"	Von Zedlitz, Prof.	Hutt
Reich, J. J.	"		
Reid, L. G.	"	Wallace, J. W.	Wellington
Richardson, J. M.	"	Ward, Sir Joseph	"
Riddiford, Mrs. E. J.	Hutt	(K.C.M.G., Bart.)	"
Riley, A. D.	Wellington	Wardell, H. S.	"
Robinson, C. R. C.	"	Wardell, T. W.	Masterton
Russell, W. H.	Hutt	Watkins, L. F.	Wellington
Robertson, Dr. G.	Johnsonville	Webster, A. P.	"
Rutherford, A. J.	Alfredton	Webster, Dr F. G.	"
		Weston, T. S.	"
Scales, G. H.	Wellington	Whitcombe, B. E. H.	"
Schwartz, G. G.	"	Whyte, A. E.	"
Seaton, E. W.	"	Wilford, T. M. (M.P.)	"
Simpson, R. M.	"	Williams Mrs. A.	"
Sherrett, C. P. (K.C.)	"	Williams, Mrs. T. C.	"
Smith, C. R.	"	Wilson, Chas.	"
Sprout, Rt. Rev. Bishop	"	Wilson, L. H. B.	"
Stott, Mrs. J. G.	"	Winder, Geo.	"
Stout, Sir Robt (K.C.M.G.),	"	Wyett, C. E.	"
Studdholme, J.	"		
Swan, J. S.	"	Young, Dr. T.	"
		Young, Dr. W.	"

ARTIST MEMBERS

Adams, Mrs. H.	Wellington	Beaumont, S.	Wellington
Atkinson, E. H.	"	Beere, Miss E.	"
Atkinson, A. C.	"	Bender, A. A.	"
Bard, Miss L. E.	Wellington	Bevan, H.	"
Baker, W. G.	"	Blake, E. M.	"
Ballantyne, K. M.	"	Bollard, W. A.	Dunedin
Barraud, E. N.	Palmerston N.	Bruce, T. H.	Wellington
Barraud, W. F.	Wellington	Burge, Mrs.	Auckland
Bestings, H.	Greymouth	Carter, W. H.	Wellington
Bauchop, M. Miss	Wellington	Chapman, Taylor	"

There are various kinds of _____ **Fine Arts**

And foremost amongst them is the **ART** by which

Pictures, Furniture, Crocery

and other goods are packed
and Forwarded to all parts
of New Zealand and abroad

COLONIAL CARRYING CO.

OF N.Z. LIMITED

Cartage, Forwarding and Customhouse
Agents

Customhouse Quay :: WELLINGTON

They have a Staff of Permanent Packers, experts
at their work, and the prices charged are most
reasonable

Telephones 634 & 2251

Agents Everywhere.

CATALOGUE

PRICE SIXPENCE

ARTIST MEMBERS—continued.

Chapple, Miss B. E.	Wellington	Mackay, H.	Wellington
Clerc, F. de J.	"	Maudsley, Miss A. L.	"
Cole, Mrs.	Seatoun	McBeth, W.	"
Coleridge, E. W.	Wellington	Maclean, Miss N.	"
Collins, Mrs. J. R.	"	McNeill, Mrs.	"
		Middlebrook, Mrs. S. C.	"
Dasent, Miss E.	Karori	Nelson, Miss V.	"
Draper, Miss	Wellington	Newton, Miss J.	"
Elgood, H.	Silverstream	Osborne, Miss D.	"
Ellis, J.	Wellington	Page, W. M.	"
Evatt, Miss J.	"	Partridge, R. L.	"
Ewen, Miss G.	"	Paul, Miss A.	"
		Perry, Miss	"
Feaver, Miss H. M.	Opunake	Pitkethly, Mr. G. R.	"
Field, Mrs. W. H.	Wellington	Pitkethly, Mrs.	"
Friston, E.	Auckland	Powles, Mrs. G.	"
		Pratt, W. H.	Nelson
Garnham, G.	Wellington	Prince, Mrs. F. W.	Wellington
Goldie, C. F.	Auckland		
Goodchild, Miss E.	Wellington	Reich, Mrs. J. J.	"
Gore, H. M.	"	Richardson, H. Linley (R.B.A.),	"
Gyles, Miss E. F.	"	Richardson, Miss F.	"
		Richmond, Miss D. K.	"
Hannah, Mrs. J. A.	"	Rix-Trott, Miss P.	"
Helter, H.	Paraparaumu	Robison, Mrs.	"
Holmes, Miss K.	Wellington	Ross, Mrs. M.	"
Hoed, E. G.	"		
Howorth, C. H.	"	Scales, Miss F.	Hutt
Hustwick, Mrs. A. H.	"	Scott, H.	Hokitika
		Sedgwick, F.	Wellington
Hingworth, N.	Wellington	Stephens, R. H.	"
Leit, Mrs. P.	Wanganui	Stowe, Mrs. L.	"
		Stronge, Mrs.	Opunake
Jackson, Mrs. D.	Wellington	Tiller, W.	Wellington
Johnson, Miss P. G.	Blenheim	Tripe, Mrs. J. A.	"
		Turner, D.	Greytown
Killick, E. A. S.	Wellington	Van der Velden, P.	Wellington
Kumbell, Miss M. W.	"	Vernon-Reid, Mrs.	Kawakawa
		Walsh, A. W.	Wellington
Lee, Miss M.	"	Wakelin, R.	"
Lee, Miss L.	"	Wardell, Miss E.	"
Leslie, W.	"	Warn, Miss E. B.	"
Lambriek, Mrs.	Manaia	Welch, N.	"
Lugard, M.	Wellington	Woodward, Miss E.	"
Locking, Miss I.	Napier		
Ludwig, Miss E.	Wellington	Youmans, Miss C. B.	"

Engagement Rings

Dress Rings

The Finest Selection of Diamond Rings in New Zealand is to be seen at the "TREASURE HOUSE." All stones are specially selected by our London House, direct from the actual cutters, and mounted in our own workshops. Rings may be had in either Gold or Platinum settings.



J 5324.
Tiffany Setting. 3 Sapphires
and 2 Diamonds
£10/10/-

OUR SPECIAL RING
CATALOGUE
WILL BE SENT POST
FREE ON REQUEST.



F3155.
Cross over Setting. 1 Ruby and 2 Diamonds.
£14/10/-

VISITORS TO
WELLINGTON
are cordially invited to
inspect our Showrooms.



J5633.
Half Hoop Ring. 3 Diamonds and
2 Emeralds. £40.

STEWART DAWSON & CO., LTD.,
JEWELLERS.

"The Treasure House" :: WELLINGTON.

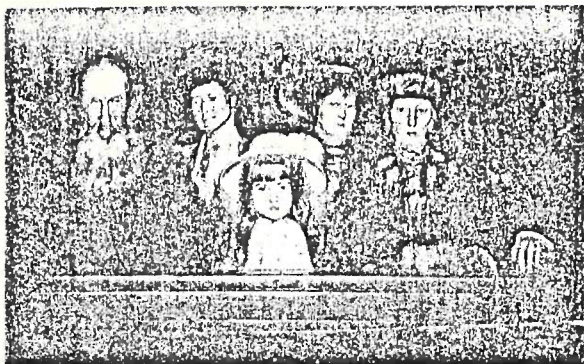

No. 259



No. 96

CATALOGUE
PRICE SIXPENCE



CATALOGUE

WATER COLOURS.

No.	PICTURE	ARTIST	PRICE			
			£	s.	d.	
1	In the Dart Valley	J. H. Nicholson	...	6	6	0
2	The Picnic	M. Lee	...	10	10	0
3	The Toilet	M. W. Kimbell	...	9	9	0
4	The Home Liner "Corinthic"	L. White	...	4	4	0
5	Bosham	Overton Jones	...	5	5	0
6	Morning Mist	Greta Ewen	...	2	2	0
7	Dafodils	J. K. Collins	...	—	—	—
8	Rue de Cloistre Notre Dame (The Oldest House in the Cité)	Owen Merton, R.B.A.	...	10	10	0
9	At Fendalton	W. S. Wauchop	...	2	10	0
10	Mt. Somers	Mrs. C. A. Dunn	...	3	3	0
11	Loading Timber	J. A. Toplis	...	2	12	6
12	The Southerly	I. Field	...	12	12	0
13	The Cloud	I. Field	...	10	10	0
14	Arrow Rock, Nelson	Bessie Pring	...	5	5	0
15	Primroses	Minnie Izett	...	2	2	0
16	Nelson Wharf	C. Y. Fell	...	—	—	—
17	From Tea Gardens, Burwood	Mrs. M. J. Rogers	...	2	10	0
18	Near Rona Bay	L. E. Baird	...	2	2	0
19	Old Cottage, Whitby	R. Herdman Smith	...	3	3	0
20	On Coast near Wellington	N. Welch	...	8	8	0
21	Springtime	H. Olivant	...	2	10	0
22	Golf Links, Nelson	C. Fell	...	—	—	—
23	A Hillside	Greta Ewen	...	2	2	0
24	Eventide (tempera)	Harold Bevan	...	2	2	0
25	Dreaming (pastel)	Sybil Hannah	...	8	8	0
26	An Old English Village	G. H. Elliott	...	10	10	0

LIBERTY'S are showing new shipments of Cretonnes, Linens, Silks, &c.

WATER COLOURS.

No.	PICTURE	ARTIST	PRICE			
			£	s.	d.	
27	Scene from the Mill on the Floss	D. Osborne	...	1	1	0
28	Slowly, Slowly up the Wall Creeps the Sunshine Creeps the Shade	D. Osborne	...	1	1	0
29	The Haven	C. A. Dunn	...	3	3	0
30	Concarnean Old Houses	O. Merton, R.B.A.	...	5	5	0
31	Catlins	E. Woodhouse	...	4	4	0
31a	Milton's Cottage	Overton Jones	...	4	4	0
31b	Eventide	K. Lawson	...	3	3	0
32	Industrial Exhibition Art Gallery	D. Osborne	...	1	1	0
33	Grapes	Fanny Richardson	...	3	3	0
34	The Sands, Nelson	Sylvia Fell	...	2	2	0
35	Things seen in Holland	Neel Barraud	...	2	2	0
36	Sailing Barges on Thames	L. White	...	2	2	0
37	Ships that Pass	D. Osborne	...	1	1	0
38	The World is the School	D. Osborne	...	1	1	0
39	Portrait of Miss Bertha Miles (pastel)	H. L. Richardson, R.B.A.	...	—	—	—
40	Autumn	Sylvia Fell	...	—	—	—
41	Desenzand, Lake of Gardo	C. N. Worsley, R.B.A.	...	31	10	0
42	Solitude	Jessie Newton	...	—	—	—
43	Life and Thought have gone away	D. Osborne	...	1	1	0
44	Daphne	D. Osborne	...	1	1	0
45	Early Morning, St. Ives	N. Barraud	...	6	6	0
46	A Misty Morning, Wellington	W. H. Pratt	...	2	2	0
47	The End of the Day, Paekakariki	N. Barraud	...	3	3	0
48	Reclaimed Land	D. K. Richmond	...	4	4	0
49	Portrait of George Clarence Haggar, Esq.	H. L. Richardson, R.B.A.	...	—	—	—
50	Portrait "Mary"	M. E. R. Tripe	...	—	—	—
51	Climie McPherson	A. W. Walsh	...	3	3	0
52	Lowry Bay	P. Hodgskins	...	—	—	—
53	Corner of Orchard	Jessie Newton	...	1	1	0
54	A Spring Noon	N. Welch	...	7	7	0
55	York Bay	E. Atkinson	...	—	—	—
56	Beatrice daughter of Dr. Holmes (pastel)	H. L. Richardson, R.B.A.	...	—	—	—
57	At Anchor, Port Melbourne	A. Hanson	...	5	5	0
58	Whispering Trees	M. Edgar	...	3	3	0
59	Morning	D. K. Richmond	...	3	3	0
60	A Farmhouse	A. W. Walsh	...	3	3	0
61	Primroses	Mrs. J. R. Collins	...	1	1	0
62	A Sunny Morning at Kelburne	E. Ludwig	...	2	2	0
63	Wellington Harbour	D. K. Richmond	...	5	5	0

You are invited to visit LIBERTY'S, 162 Lambton Quay

CATALOGUE

PRICE SIXPENCE

WATER COLOURS.

No.	PICTURE	ARTIST	PRICE		
			£	s.	d.
64	Near Muritai	N. Welch ...	3	3	0
65	Portrait	H. L. Richardson, R.B.A.	—	—	—
66	Birch Trees, Nelson	Sylvia Fell... ..	2	2	0
67	A North Sea Fishing Village	M. O. Stoddart ...	5	5	0
68	A Southerly, Island Bay	Walter Leslie ...	3	3	0
69	Morning, Concarnearn	O. Merton, R.B.A. ...	5	5	0
70	A Nor-West Day	M. O. Stoddart ...	4	10	0
71	In the Desert	H. M. Meyrick ...	2	10	0
72	Dunster Wool Market	F. Newson ...	4	4	0
73	Arranging Flowers	K. von Meyern ...	3	3	0
74	The Basilica	P. Hodgskins ...	2	2	0
75	Mitre Peak	Miss Holmes ...	—	—	—
76	Impatience	Fanny Richardson ...	2	2	0
77	The Wayside Path	C. A. Dunn ...	3	3	0
78	Rezzonico, Lake of Como	C. N. Worsley, R.B.A.	31	10	0
79	Cards	R. Walwork, A.R.C.A.	5	5	0
80	Kona Bay	P. Hodgskins ...	1	1	0
81	Water-colour Sketch	Greta Ewen ...	1	1	0
82	Autumn near Ottawa	Miss Holmes ...	—	—	—
83	Low Tide	Greta Ewen ...	1	10	0
84	Low Tide on Thames	L. White ...	2	2	0
85	A Bend of the Road, Muritai	Ina Lee ...	2	2	0
86	Winter	M. E. R. Tripe ...	2	2	0
87	Turettes Alps	M. H. Meyrick ...	3	10	0
88	Drying Sails.	D. K. Richmond ...	6	6	0
89	Rue de Pretes, Paris	Owen Merton, R.B.A.	10	10	0
90	Near Drury	T. T. Mercer ...	2	2	0
91	Morning	H. Olivant ...	1	5	0
92	Tuki Tuki River	H. Olivant ...	2	10	0
93	Lifting Mists, Mt. Cook	C. H. Howarth ...	5	5	0
94	Valley of the Maitai	D. K. Richmond ...	10	10	0
95	Evening	E. Bartley... ..	4	4	0
96	A Day Dream	M. Kimbell ...	10	10	0
97	The Shades of Evening	A. Hanson ...	8	8	0
98	A Bright Southerly, Muritai	Ina Lee ...	3	3	0
99	An English Cottage	Overton Jones ...	4	4	0
100	The White Path	G. K. Webber ...	2	2	0
101	On the Shore, Muritai	Ina Lee ...	2	2	0
102	In the Fields, Hutt	Ina Lee ...	1	1	0
103	Evening at the Bluff	C. A. Dunn... ..	2	10	0
104	The Top of the Hill	G. K. Webber ...	2	2	0
105	Roses	M. O. Stoddart ...	4	10	0

For Truly Artistic Productions visit LIBERTY'S, 162 Lambton Quay

WATER COLOURS.

No.	PICTURE	ARTIST	PRICE		
			£	s.	d.
106	A Street in Bridgenorth, Shropshire	C. N. Worsley, R.B.A.	31	10	0
107	Low Tide, Palorus Sounds	A. W. Walsh ...	12	12	0
108	Morning in Rotten Row	H. L. Richardson, R.B.A.	8	8	0
109	Boat Harbour, Sumner	M. J. Rogers ...	2	2	0
110	McKinnon Pass	Mrs. C. A. Dunn ...	2	10	0
111	Diamond, Lake Wakatipu	A. Hanson ...	5	5	0
112	Jewels (Pastel)	Sybil Hannah ...	6	6	0
113	A Canal, Middlesex	E. Bartley ...	10	10	0
114	Autumn	J. Evatt ...	1	1	0
115	Before the Fog rises	E. Ludwig ...	3	3	0
116	Lake Te Anau (presented to the N.Z. Academy of Fine Arts by Mrs. R. Lee)	J. Gully ...	—	—	—
117	Schwenigen	O. Merton, R.B.A.	10	10	0
118	A Study	E. Bartley ...	8	8	0
119	Bushman's Hut	A. W. Walsh ...	3	3	0
120	Rue St Honore, Paris	O. Merton, R.B.A.	4	4	0
121	Colliers Discharging, Chatham Beach	A. E. H. Porter ...	5	5	0
122	Nocturn	T. T. Mercer ...	2	2	0
123	Evening, St. Ives	O. Merton, R.B.A.	5	5	0
124	Ebb Tide, Timaru	C. A. Dunn... ..	3	3	0
125	The Sentinel	M. E. R. Tripe ...	2	12	0
126	Evening Meal	A. Hanson ...	6	6	0
127	Boats from the Coal Hulks	D. K. Richmond ...	15	15	0
128	The Storm	I. Field ...	5	5	0
129	Droving	A. Hanson ...	8	8	0
130	On the Sea Shore	M. J. Rogers ...	5	5	0
131	Dalefield Bridge	David Turner ...	2	2	0
132	The Edge of the Pine Forest	N. Welch ...	4	4	0
133	A Corn Yard, Bruges	E. Bartley ...	30	0	0
134	An Autumn Morning, Chillon, Geneva	C. N. Worsley, R.B.A.	26	5	0
135	A near thing	H. Rountree ...	3	3	0
136	A glimpse of the Tararuas	Ina Lee ...	2	2	0
137	Anenomes	D. K. Richmond ...	3	3	0
138	My Property	H. Rountree ...	3	3	0
139	Pansies	M. Izett ...	1	5	0
140	A Devon Estuary	Lawson Balfour ...	4	4	0
141	A Market Boat, Locarno	C. N. Worsley ...	8	8	0
142	Fishing Boats Returning	O. Merton ...	5	5	0
143	Under the Manukas	M. E. R. Tripe ...	4	4	0
144	In the Blue Mountains	M. Izett ...	—	—	—

New Shipments of Art Pottery just opened at LIBERTY'S

CATALOGUE

PRICE SIXPENCE



No. 112

CATALOGUE
PRICE SIXPENCE



No. 270

CATALOGUE
PRICE SIXPENCE

WATER COLOURS.

No.	PICTURE	ARTIST	PRICE			
			£	s.	d.	
145	Evening, Auckland Harbour	T. T. Mercer	...	2	10	0
146	Water Front, Wellington	J. Newton	...	1	10	0
147	The Pool	I. Field	...	7	7	0
148	A Cumberland Harvest	C. N. Worsley, R.B.A.	...	26	5	0
149	The Sea Urchin	L. White	...	2	2	0
150	The Foot of the Hill	W. S. Wauchop	...	2	2	0
151	St. Ives Beach	O. Merton, R.B.A.	...	5	5	0
152	Diamond Lake	J. H. Nicholson	...	4	4	0
153	Autumn, near Christchurch	M. J. Rogers	...	4	4	0
154	Evening, Totaranui	W. H. Pratt	...	3	3	0
155	The Old Bridge, Whitby	R. Herdman Smith	...	4	4	0
156	A Lowland Harvest Scene	W. Menzies Gibb	...	10	10	0
157	In a Valley	A. W. Walsh	...	7	7	0
158	Study of a Head	Jessie Newton	...	—	—	—
159	Nelson Harbour	Nicholson	...	6	6	0
160	An Old Shed	L. E. Baird	...	3	3	0
161	Evening Glow	L. E. Baird	...	8	8	0
162	A Corner of my Garden	M. O. Stoddard	...	5	5	0
163	A Corner of the Market Place, Locarno	C. N. Worsley	...	10	10	0
164	On the Avon	W. S. Wauchop	...	2	10	0
165	A Hillside	W. S. Wauchop	...	4	4	0
166	Barry's Bay	Thornhill Cooper	...	3	3	0
167	The Way the Wind Blows, Paekakariki	N. Barraud	...	10	10	0
168	Richmond, Yorkshire	R. Herdman Smith	...	10	10	0
169	Roses	A. E. Paul	...	2	10	0
170	Vestry Doorway St. John's Church	H. Edgar	...	3	3	0
171	The Market Place, Whitby	R. Herdman Smith	...	4	4	0
172	Primroses	Overton Jones	...	5	5	0
173	Pine Trees, Tahuna	C. Y. Fell	...	—	—	—
174	Fishing Cobles, Whitby	R. Herdman Smith	...	5	5	0
175	Winter	L. E. Baird	...	4	4	0
176	Laddy	F. Richardson	...	1	1	0
177	Lake Wakatipu	A. Hanson	...	4	4	0
178	A Spring Morning, Waddington	A. Paul	...	1	10	0
179	A Grey Cornish Scene	M. O. Stoddard	...	5	5	0
180	The Remarkables	A. Hanson	...	5	5	0
181	Shipping, Sydney Harbour	N. Welch	...	7	7	0
182	Our Gardener	Ina Lee	...	2	2	0
183	A View of Wellington Harbour	W. H. Pratt	...	1	10	0
184	A Spring Day, Hutt River	Ina Lee	...	2	2	0
185	On the Ouse, Cambridge	M. O. Stoddard	...	5	5	0

The Premier House for Artistic Goods is LIBERTY'S

WATER COLOURS.

No.	PICTURE	ARTIST	PRICE			
			£	s.	d.	
186	Avonhead (one of the earliest houses in Canterbury)	R. Herdman Smith	...	4	4	0
187	On a Burwood Farm	W. S. Wauchop	...	2	2	0
189	Evening Quiet, Holland	Noel Barraud	...	6	6	0
190	The Stone Circle, Briston, Dartmoor	F. Keason	...	6	6	0
191	A Sunlit Pool	M. O. Stoddard	...	5	5	0
192	North Shore, Auckland	F. Sedgwick	...	2	2	0
193	A Village Street	Noel Barraud	...	10	10	0
194	Evening, Governor's Bay	M. J. Rogers	...	2	10	0
195	Pool at Low Tide, South Devon	F. Keason	...	4	4	0
196	Near Masterton	K. M. Lawson	...	4	4	0

OIL COLOURS.

No.	PICTURE	ARTIST	PRICE			
			£	s.	d.	
197	Okere Falls, Rotorua	E. W. Payton	...	21	0	0
198	Otira Gorge	P. Vander Velden	...	—	—	—
199	Westerly Breeze, Foveaux Straits	C. H. Howorth	...	15	15	0
200	The Last Gleam	R. Proctor	...	25	0	0
201	The Notary Public	P. Vander Velden	...	—	—	—
202	Cosmos	B. E. Chapple	...	3	3	0
203	At the Seaside	A. Bender	...	3	3	0
204	Chrysanthemums	A. Paul	...	2	10	0
205	A Bend in the Buller River	C. H. Howorth	...	16	16	0
206	The Wharepuni	E. W. Payton	...	26	5	0
207	Seatoun	P. Vander Velden	...	—	—	—
208	Sunshine	Harold Anderson	...	2	2	0
209	Portrait, Madam Bœufve	E. von Meyern	...	—	—	—
210	Sunbeams	H. L. Richardson	...	12	12	0
211	A Portrait Study	C. P. Fenton	...	—	—	—
212	Portrait, L. Stowe Esq.	E. Goodchild	...	—	—	—
213	Portrait, Mrs. K. Scott	H. L. Scott	...	—	—	—
214	Gum Trees, Lower Hutt	T. H. Bruce	...	2	14	0
215	Mt. Eden	B. C. Dobbie	...	4	4	0
216	Man Toileth until the Sun goes Down	H. Scott	...	8	8	0
217	Portrait, W. L. Birch Esq.	E. Goodchild	...	—	—	—

LIBERTY'S Model Blouses for the season have just arrived -
No two alike

OIL COLOURS.

No.	PICTURE	ARTIST	PRICE			
			£	s.	d.	
218	Ricks in the Open, Oxfordshire	R. Wallwork, A.R.C.A.	10	10	0	
219	Near Paremata	H. M. Gore	2	2	0
220	A Fisher Haven	Lawson Balfour	...	4	4	0
221	Domain Gardens, Auckland	F. McCracken	...	2	2	0
222	The House in the Valley	G. K. Webber	...	3	3	0
223	Day Lilies	B. E. Chapple	...	3	3	0
224	Gossips, Venice	R. Proctor	10	10	0
225	A Sea Urchin	E. Spicer	4	4	0
226	Pathway through Firs	A. Bender	2	2	0
227	The Porta, Romana	H. Scott	8	8	0
228	Fishing Boats at Anchor	F. McCracken	...	2	2	0
229	Portrait of a Boy	F. McCracken	...	8	8	0
230	Evening, Tahuna	J. A. Toptis	...	8	8	0
231	Portrait, Miss M. A. Ryder	E. Goodchild	...	—	—	—
232	The Evening Light	A. S. Wood...	...	8	8	0
233	Rakapa, an Arawa Chieftainess	C. F. Goldie	...	15	15	0
234	Sunlight and Shadow	W. Housom Byles	...	3	3	0
235	8 a.m.	R. Wakelin...	...	19	19	0
236	Sunlit Pastures	C. K. Howorth	...	6	6	0
237	Evening Calm, Porirua Harbour	H. M. Gore...	...	16	16	0
238	Sunset	C. F. Kelly...	...	3	3	0
239	The Blue Shawl	K. M. Ballantyne	...	5	5	0
240	In cool Kaiwarra	E. A. S. Killick	...	2	10	0
241	Eventide	A. Bender	2	2	0
242	Muritai	E. G. Hood...	...	4	2	0
242a	At the Close of Day, St. Ives	Menzies Gibb	...	10	10	0
243	A Midsummer's Night Dream	N. Wallwork, A.R.C.A.	63	0	0	
244	Sunset, Flamborough	C. E. Bickerton	...	5	5	0
245	Bougaville	W. H. Byles	...	5	5	0
246	Autumn in Wiltshire	Mrs. Malcolm Ross	...	2	10	0
247	The Haka	H. Anderson	...	3	3	0
248	La Belle	A. E. Kelly	...	19	19	0
249	Sophia, the Heroine of Tarawera	C. F. Goldie	...	15	15	0
250	The Crossing, Silverstream	R. H. Stephens	...	1	10	0
251	On a Dutch River	R. Proctor	4	4	0
252	Evening, Greenhills, Southland	C. H. Howorth	...	10	10	0
253	Homewards	A. Bender	10	10	0
254	Afternoon, St. Ives	Menzies Gibb	...	21	0	0
255	A Hazy Day	F. McCracken	...	3	3	0
256	Ena, Te Papatahi "Memories"	C. F. Goldie	...	16	16	0
257	Evening, Heretaunga	Mrs. Malcolm Ross	...	1	1	0

LIBERTY'S are prepared to submit Designs and Estimates for Furniture

OIL COLOURS.

No.	PICTURE	ARTIST	PRICE			
			£	s.	d.	
255	Pathway by the Sea	A. E. Kelly...	...	4	4	0
259	Some Little Talk Awhile of Me and Thee there was	H. L. Richardson, R.B.A.	210	0	0	
260	Departure of the Fishing Fleet, St Ives	H. Babbage	...	10	10	0
261	Evening, Makarewa River	C. H. Howorth	...	7	7	0
262	Te Aho te Rangī (a noted warrior of the Ngātimahuta tribe)	C. F. Goldie	...	18	18	0
263	Indian Ocean	Mrs. Malcolm Ross	...	1	10	0
265	Evening, Auckland	C. F. Kelly...	...	2	2	0
266	Sunset, Christchurch	C. F. Kelly...	...	3	3	0
267	At the Mouth of Loch Goll	W. Menzies Gibb	...	42	0	0
268	Away from the Busy Hum	F. Sedgwick	...	7	7	0
269	Afternoon, Silverstream	E. G. Hood	...	5	5	0
270	Portrait of Miss H.	M. E. R. Tripe	...	—	—	—
271	A Nocturn	F. McCracken	...	4	4	0
272	Evening in the Harbour	C. E. Bickerton	...	4	4	0
273	Wharekawi Tahuna (a Tohunga of Tuhoe Tribe, Age 100 years)	C. F. Goldie	...	18	18	0
274	A Canterbury Pastoral	W. Menzies Gibb	...	10	10	0
275	Fishing Boats at Paekakariki	C. H. Howorth	...	12	12	0
276	At the Edge of the Bush	A. P. Izett	5	5	0
277	The Charm	A. E. Kelly	...	15	15	0
278	San Trovaso, Venice	R. Proctor	6	6	0
279	The Point, Kaikoura	A. W. Walsh	...	20	0	0
280	Christchurch Gardens	H. Edgar	3	3	0
281	A Papanui Pastoral	A. W. Walsh	...	20	0	0
282	Mokoia Island, Rotorua	E. W. Payton	...	5	5	0
283	Birch Trees	H. MacLean	...	1	10	0
284	Silvery Woodland	W. Menzies Gibb	...	—	—	—
285	A Taranaki Road	H. W. Kirkwood	...	3	13	6
286	Fugitives	R. Wallwork, A.R.C.A.	5	5	0	
287	Cloistered	R. Wallwork, A.R.C.A.	...	—	—	—
288	The Park, Hastings	E. M. Pring	...	—	—	—
289	Tahuna Beach, Nelson	H. M. Gore	...	3	3	0
290	Morning, Lake Kanieri	C. E. Bickerton	...	3	3	0
291	Portrait of J. Mandel Esq.	H. Scott	—	—	—
292	Road to River, Christchurch	W. Menzies Gibb	...	21	0	0
293	Uripine Ninia (a Chieftainess of the Ngātiawa Tribe)	C. F. Goldie	...	16	16	0
294	The Last Gleam	F. McCracken	...	1	1	0
295	Lake Manapouri	H. W. Kirkwood	...	1	11	6

LIBERTY'S Silks are printed at their own works at Merton Abbey

CATALOGUE

PRICE SIXPENCE



No. 313

CATALOGUE
PRICE SIXPENCE

OIL COLOURS.

No.	PICTURE	ARTIST	PRICE	
			£	s. d.
296	Peggy and the Teddy Bear	<i>E. D. Spicer</i>	...	—
297	Sand Dunes	<i>H. E. Heffer</i>	...	1 1 0
298	The Flooded River	<i>H. M. Gore</i>	...	3 3 0
299	The Inseparables	<i>B. C. Dobbie</i>	...	10 10 0
300	Portrait, J. T. Browne, Esq.	<i>G. H. Elliott</i>	...	—
301	Sunset	<i>J. Toplis</i>	...	—
302	Time worn	<i>K. M. Ballantyne</i>	...	5 5 0
303	Summer	<i>J. A. Toplis</i>	...	2 15 0
304	Moonlight, Hokitika River	<i>C. Bickerton</i>	...	5 5 0
305	Sylvia	<i>K. M. Ballantyne</i>	...	5 5 0
306	A Harmony in Grey	<i>F. McCracken</i>	...	2 10 0
307	Te Aitu te Irakau, an Arawa Chieftainess	<i>C. F. Goldie</i>	...	12 12 0
308	In Kensington Gardens	<i>Lawson Balfour</i>	...	10 10 0
309	One of the Old School	<i>E. von Meyern</i>	...	7 7 0
310	Moonlight at Sea	<i>C. E. Bickerton</i>	...	2 2 0
311	Portrait Sketch	<i>E. C. Hood...</i>	...	—
312	Rarewau	<i>A. Anderson</i>	...	1 1 0
313	Portrait	<i>M. McNeill...</i>	...	—
314	Fetch it	<i>B. C. Dobbie</i>	...	4 4 0
315	A Grey Day	<i>C. F. Kelly...</i>	...	2 2 0
316	A little bit of Masterton	<i>E. P. Fenton</i>	...	—
317	Retired Leisure	<i>E. Goodchild</i>	...	—
318	The Roost	<i>W. Tiller</i>	...	5 5 0
319	Sketch Portrait, T. E. Y. Seddon, Esq., M.P.	<i>H. Scott</i>	...	—
320	Study	<i>K. M. Ballantyne</i>	...	—
321	The Sea Maiden	<i>W. Tiller</i>	...	5 5 0
322	An Easterly, Auld Claud	<i>E. Spicer</i>	...	21 0 0
323	Etching, Under Repair	<i>Noel Barraud</i>	...	1 1 0
324	" A Country Railway Station	"	...	1 1 0
325	Aquatint, Nuremberg	"	...	1 1 0
326	" Cottage Backs, St. Ives	"	...	1 1 0
327	Etching, Manuka Scrub	"	...	1 1 0

ON SCREEN.

328	Architectural Drawing	<i>C. Tilleard Natusch...</i>	...	—
329	" "	"	...	—
330	" "	<i>F. de J. Clere</i>	...	—
331	" "	<i>R. M. Isaacs</i>	...	—
332	" "	<i>F. de J. Clere</i>	...	—
333	" "	<i>J. S. Swan</i>	...	20 0 0

LIBERTY'S Pewter and Silver Ware is specially designed and made at their Birmingham Works by Liberty Gynrie

OIL COLOURS.

No.	PICTURE	ARTIST	PRICE	
			£	s. d.
334	Architectural Drawing	<i>J. S. Swan</i>	...	50 0 0
335	Head in Charcoal	<i>C. M. Beard</i>	...	5 5 0
336	Etching, The Love Potion	<i>R. Wallwork, A.R.C.A.</i>	...	1 5 0
337	Peace—A Summer Idyll	"	...	1 15 0
338	The Selector's Widow	<i>L. H. Booth</i>	...	2 2 0
339	Head in Charcoal	<i>C. M. Beard</i>	...	20 0 0
340	Sketch Model, Fine Arts	<i>G. R. Pitkethly and Joseph Ellis</i>		
340A	" " Agriculture			
340B	" " Oversea Commerce			
340C	" " Post & Telegraph			
341	Modelled Figure from Life	<i>E. Gyles</i>	...	—

PAINTED CHINA.

By *H. Making*.

	Contents of Case		PRICE	
	£	s. d.	£	s. d.
Vase (Mountain Ash)	4	4 0
Conventional Vase	2	10 0
Red Vase	1	10 0
Dutch Vase	3	3 0
Cup and Saucer (Butterflies)	0	12 0
Cup and Saucer (Manuka)	0	10 0
Dutch Tray	1	10 0
Camel Plate	1	10 0
Plate (Autumn Leaves)	0	10 0
Sweet Dish	0	8 0
Wishing Cup	3	10 0

343 Bust in Statuary Marble (Vanity) *C. Brassington* ... 40 0 0344 Sketch in the Round (The Sunbath) *H. S. Wardell* ...

MINIATURES

345 By *Mrs. R. Wallwork*.

A Lady in Blank...	10 10 0
Lulu	5 0 0
Portrait of my Husband	—
Portrait of a Baby	—

Artistic Pottery of all kinds may be seen at LIBERTY'S

CATALOGUE

PRICE SIXPENCE

JEWELLERY.

Contents of Case

£ s. d.
Price

316

By Mrs. G. R. Pitkethly.

a Gold Brooch	8	8	0
b Gold Ring	6	6	0
c Silver Brooch	4	4	0
d Bracelet	3	3	0
e Bracelet	5	5	0

317

By P. Rix-Trott.

1 Moonstone Pendant	1	5	0
2 Moonstone Pendant	1	5	0
3 Moonstone Pendant	1	7	6
4 Turquoise and Moonstone Pendant	1	10	0
5 Silver and Enamel Pendant	2	2	0
6 Oxidised Silver and Moonstone Brooch	1	1	0
7 Enamel Bracelet	1	10	0
8 Moonstone Brooch	0	12	6

LEATHER WORK.

By I. Locking.

Embossed Leather Blotter (Moonlight)	1	10	0
Embossed Leather Bag (Conventional Design)	1	1	0
Leather Letter Case	8	6	

319 Sculpture (Contemplation)

J. Ellis. ... 31 10 0

320 Portrait Study in Plaster

G. R. Pitkethly ... —

SILVERWORK.

Mr. & Mrs. Alfred Atkinson.

1 Silver and Pawa Belt Buckle	2	5	0
2 Silver Necklace, Enamel Pendant	4	0	0
3 Silver and Pawa Cloak Clasp	2	5	0
4 Six Silver Enamel Buttons	1	6	0
5 Silver and Pawa Jam Spoon	1	0	0
6 Silver and Enamel Belt Buckle	2	10	0
7 Silver and Enamel Cloak Clasp	2	12	6

LIBERTY Carpets of special designs are more artistic and not any
 more expensive than the ordinary design shown by other houses

CATALOGUE
 PRICE SIXPENCE

JEWELLERY.

352

By Technical School Pupils.

w	Vida Underwood
x	Jean Johnson
y	Elsie M. Hogg
z	Mabel Skill
1	P. Simpson
2	Dora Levi
3	K. M. Alcorn
4	Edith Smith
5	Alice Montgomery
6	J. Moar

Exhibition of Woodwork by Technical School Pupils.

353	Vida Underwood
354	J. Johnson
355	P. Simpson
356	E. M. Hogg
357	D. Levi
358	Mabel Skill

FOR PURE CONFECTIONERY
 Visit WIGHTON'S only Store
 72 Lambton Quay

High-Class Chocolates a Speciality. Fancy Boxes & Novelties in great variety.

Tomlinson, Proprietor

LIBERTY'S Dress Muslins and Linens for the Summer Season
 have just been opened

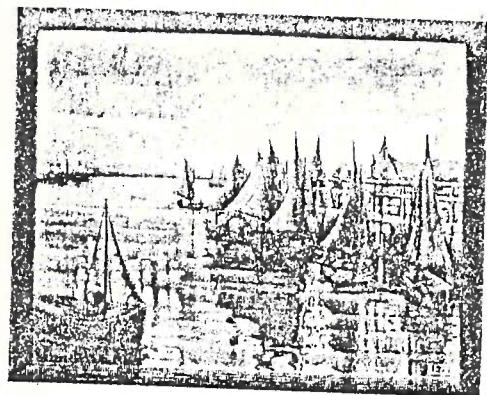

No. 127

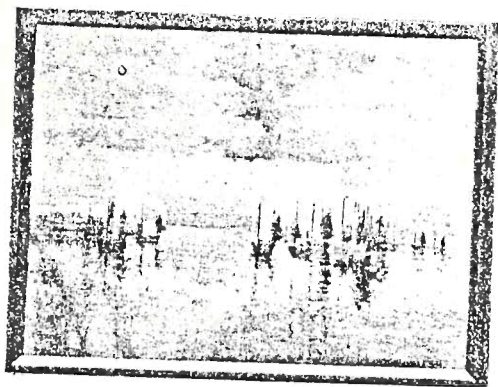

No. 251

CATALOGUE
PRICE SIXPENCE

INDEX



- Atkinson, A., 55
 Anderson, H., 208, 247, 312
 Atkinson, Mr. & Mrs. A., 351
 Alcorn, K. M. 352.
 Baird, L. E., 18, 160, 161, 175
 Bevan, H., 24
 Barraud, N., 35, 47, 167, 189,
 193, 323, 327
 Bartley, E., 95, 113, 118, 133
 Balfour, L., 140, 220, 308
 Bender, A., 203, 226, 241, 253
 Bruce, T. H., 214
 Byles, W. Hounsom, 234, 245
 Bickerton, C. E., 244, 272, 289,
 304, 310
 Ballantyne, K. M., 230, 302, 305,
 320
 Babbage, H., 260
 Beard, C. M., 335, 339
 Booth, L. H., 338
 Brassington, C., 343
 Collins, Mrs. J. R. 7, 61
 Cooper, Thornhill, 166
 Chapple, B. E., 202, 223
 Clere, F. de J., 330, 332
 Dunn, Mrs. C. A., 10, 110
 Dunn, C. A., 29, 77, 103, 124
 Dobbie, B. C., 215, 299, 314
 Ewen, Greta, 6, 23, 81, 83, 165
 Elliott, G. H., 26, 300
 Edgar, M., 58, 170, 280
 Evatt, J., 114
 Ellis, J., 340, 349
 Field, J., 12, 13, 128, 147
 Fell, C. Y., 16, 22, 173
 Fell, S., 34, 40, 66.
 Fenton, C. P., 411, 316.
 Gully, J., 116.
 Gibbs, Menzies, 156, 254, 242a
 267, 274, 284, 292
 Goodchild, E., 212, 217, 231, 317
 Gore, H. M., 219, 237, 289, 298
 Goldie, 233, 249, 256, 262, 273,
 293, 307
 Gyles E., 341
 Herdman-Smith, 19, 155, 168,
 171, 174, 186
 Hannah, S., 25, 112
 Hodgskins, 52, 74, 80
 Hanson, A., 57, 97, 111, 126, 129,
 177, 180
 Holmes, K., 75, 82
 Howarth, C. H., 93, 199, 205,
 236, 252, 261, 275
 Hood, E. G., 242, 269, 311
 Heffer, H. E., 297
 Hogg, E. M., 352, 356
 Izett, Minnie, 15, 139, 144, 276
 Isaacs, R. M., 331
 Jones, Overton, 5, 31a, 99, 172
 Johnson, J., 352, 354
 Kimbell, M. W., 3, 96
 Keason, F., 190, 195
 Killick, E. A. S., 240
 Kelly, C. F., 238, 265, 266, 315
 Kelly, A. E., 248, 258, 277
 Kirkwood, H. W., 285, 295
 Lee, M., 2
 Lawson, K. 31B, 196
 Ludwig, E., 62, 115
 Leslie, W., 68
 Lee, I., 85, 98, 101, 102, 136,
 182, 184
 Locking, I., 348
 Levi, D. 352, 357
 Merton, Owen R. B. A., 8, 30,
 69, 89, 117, 120, 123, 142, 151

INDEX—continued.

- Meyrick, H. M., 71, 87
 Mercer, T. T., 90, 122, 145
 Makeig, H., 342
 Montgomery, A., 352
 Moar, J., 352
 McCracken, T., 221, 228, 229,
 255, 271, 294, 306
 Maclean, H., 283
 McNeil, M., 313
 Nicholson, J. H., 1, 152, 159
 Newton, J., 42, 53, 146, 158
 Newson, F., 72.
 Natusch, C. T., 328, 329
 Olivant, H., 21, 91, 92
 Osborne, D., 27, 28, 32, 37, 38,
 43, 44
 Pring, Bessie, 14, 288
 Pratt, W. H., 46, 158, 183
 Porter, A. E. H., 121
 Paul, A., 169, 178
 Payton, E. W., 197, 206, 282
 Proctor, B., 200, 224, 251, 278
 Pitkethly, G. R., 340, 350
 Pitkethly, Mrs. G. R., 346
 Rogers, Mrs. M. J., 17, 109, 130,
 153, 194
 Richardson, F., 34, 76
 Richardson, H. L., R.B.A., 39, 49,
 56, 65, 108, 176, 210, 255
 Richmond, D. K., 48, 59, 63, 88,
 94, 127, 137
 Rowntree, H., 135, 138
 Ross, Mrs. M., 246, 257, 263
 Rix-Trott, P., 347
 Stoddart, M. O., 67, 70, 105,
 162, 179, 185, 191
 Sedgwick, F., 192, 268
 Scott, H. L., 213, 216, 227, 291,
 319
 Spicer, E., 225, 296, 322
 Stephens, 250
 Swan, J. S., 333, 334
 Skell, M., 352, 358
 Simpson, P., 352, 355
 Smith, E., 352
 Toplis, J. A., 230, 301, 303
 Tripe, M. E. R., 50, 86, 125, 143,
 270
 Turner, 131
 Tiller, W., 318, 321
 Underwood, V., 352, 353
 Von Meyern, K., 73, 209, 309
 Von der Velden, 198, 201, 207,
 209
 White, L., 4, 36, 84, 149
 Wauchop, W. S., 9, 150, 164, 187
 Welch, N. 20, 54, 64, 132, 181
 Woodhouse, E., 31
 Worsley, C. N. R.B.A., 41, 78,
 106, 134, 141, 148, 163
 Walsh, A. W., 51, 60, 107, 119,
 157, 279, 281
 Wallwork, R. A.R.C.A., 79, 218,
 243, 286, 287, 336, 337
 Webber, G. K., 100, 104, 222
 Wood, A. S., 232
 Wakelin, R., 235
 Wardell, H. S., 344
 Wallwork, Mrs. R., 345



CATALOGUE

PRICE SIXPENCE

27

PHONE 998

Kupli Bros.

FURNITURE
DESIGNERS
AND
MANUFACTURERS

LONDON
PARIS.

159 WILLIS ST

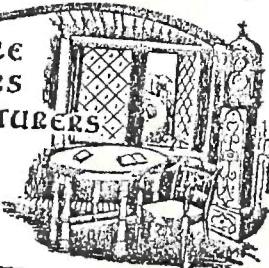

CATALOGUE
PRICE SIXPENCE

Photographers.

THE
HARDIE SHAW
STUDIOS.

63, WILLIS STREET,
(Next J. Duthie & Co).

OUR SPECIALTY
"SUN SKETCHES"
LIGHT, DELICATE, BRILLIANT.

G. & C. ALDOUS
TOBACCONISTS
206, LAMBTON QUAY

- Agents for:
- Dimitrino & Co., Cairo,
EGYPTIAN CIGARETTES.
 - John Cotton, Ltd., Edinburgh.
FINEST SMOKING TOBACCO.
 - Bewlay & Co., Strand, London.
FLOR DE DINDIGAL CIGARS.
 - F. H. Hartley & Son, Vaalbank, Transvaal,
CHOICE MAGALIESBERG TOBACCO.
 - B. Muratti & Sons, Ltd., Manchester & London,
FINE TURKISH & VIRGINIAN CIGARETTES.

LOWE & Co.'s PIPES (L. & Co.) A special exhibit of these renowned pipes is now being made in our windows and showcases. An inspection will convince you that our stock embraces every size and shape manufactured by Lowe & Co. Presentation cases of pipes by this celebrated firm are a prominent feature of this extensive selection.

C. & C. ALDOUS, Tobacconists, 203, LAMETON QUAY.

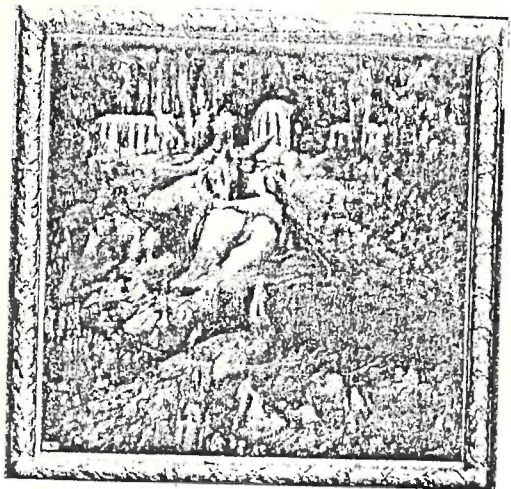

No. 243

CATALOGUE

PRICE SIXPENCE

ANNUAL COMPETITION

... OF THE ...

New Zealand Academy of Fine Arts

1911

JUDGES:

W. FELL, M.A., M.D.
MR. H. M. GORE

MRS. J. A. HANNAH
MR. H. S. WARDELL

- CLASS I. Study from Antique (black and white or monochrome)
Prize. *Grace E. Butler.*
- Study of Human Figure from Life (black and white or monochrome)
Prize: { *Lena Williamson.*
Nelson Isaac.
- Study of Animal Life (black and white or monochrome)
Second Prize: *Ivy Gooder.*

CATALOGUE

PRICE SIXPENCE

THE LIBRARY
UNIVERSITY OF CANTERBURY
CHRISTCHURCH, N.Z.

WELLINGTON TECHNICAL SCHOOL.

As the study of Nature is of the first importance to artists, students attending the Wellington Technical School are offered continuous facilities for the study of natural form and colour. The Life Model, male or female, is posed each day for the head or figure, for drawing, painting or modelling. As sound and searching drawing can only be obtained by a thorough knowledge of the construction of the human figure, special classes are held to instruct students in the forms which affect the surface. At times arrangements are made so that students may make studies of action in the human figure, such studies being of considerable value as records for later use. The study of animals, a class for which is held regularly, also provides students with an extensive and varied collection of drawings for future reference, as well as affording a means of cultivating the habit of memorising and quick sketching, which is of the utmost value to artists. A class for the study of landscape, trees, and other out of door subjects in black and white and colour is held regularly, providing students with an introduction to the art of landscape painting. Classes are also held for the study of plants, flowers, still life, and natural forms generally.

Sculptors and modellers are provided for by a number of classes held both during the day and evening. The male or female model is posed for students wishing to study from the human figure, and animals, plants and other objects are provided according to the needs of the students. A large collection of casts of works of merit is also available for study.

Designers and art craftsmen are instructed in their various subjects and facilities are available for the complete execution of designs in several crafts, as jewellery, metalwork and enamelling; woodcarving; plasterwork; embroidery; stained and painted glass; stone and marble carving; stencilling; lettering, writing and illuminating, leather embossing.

The classes are held from 9.30 a.m. to 12.30 p.m. and from 2 p.m. to 4.30 p.m., and in the evening from 7 to 9.30 p.m.

FEES FOR DAY CLASSES:—

One or two half-days weekly	£1 1 0	per quarter
Three half-days weekly	£1 7 6	" "
Four or more half-days weekly	£1 10 0	" "

FEES FOR EVENING CLASSES:—

Juniors under 18 years and trade apprentices, one evening, 5/-; two 10/-; three, 12/6; four, 14/-. Senior students over 18 years, one evening 7/6; two, 15/-; three, 21/-; four, 25/-.

FEES for pupils taking same course as holders of Junior and Senior Free Places, 25/- per quarter.

ANNUAL COMPETITIONS—*continued.*

CLASS II. Study from Still Life, in Oil or Water Colour (flowers or fruit only will not be accepted in this class)

Prize: *Grace E. Butler.*

Second Prize: { *Mary Green.*
Marjory A. Harris.

Commended: *Dorothy H. Jones.*

Study of Native Plant, in Oil or Water Colour

Prize: *Mary Green.*

CLASS III. Study of Head from Life, life size, in Oil or Water Colour, or Pastel

Prize: *Daisy Low.*

Study of Head from Life, life size, in Charcoal or Crayon

Prize: { *Daisy M. White.*
Evelyn Shaw.

CLASS IV. Landscape or Marine Study from Nature, in Oil or Water Colour

Prize: *W. C. Brown.*

Commended: *Hilma Bright.*

CLASS V. Study in the Round from Life or Antique in Plaster

Prize: *Florence Pritchard.*

Study in Relief, a Human Head from Life, or Antique in Plaster

Prize: *Lena Williamson.*

CLASS VI. Study of Human Figure or Head in Pen and Ink, suitable for reproduction by line process

Prize: *Nelson Isaac.*

CLASS VII. A piece of Jewellery designed and executed by the exhibitor

Prize: *Nelson Isaac*



Printed by
Whitcombe & Tombs Limited
Wellington, Christchurch
and Dunedin
91941



CATALOGUE

PRICE SIXPENCE

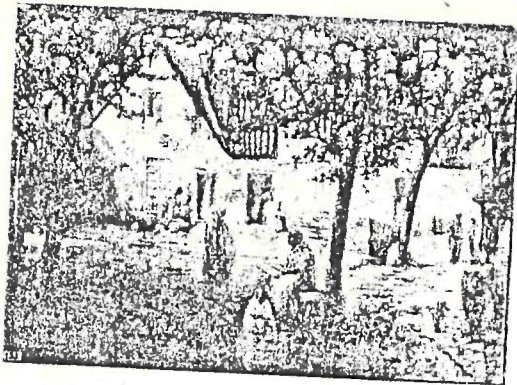

No. 133

CATALOGUE

PRICE SIXPENCE

