

New Zealand National

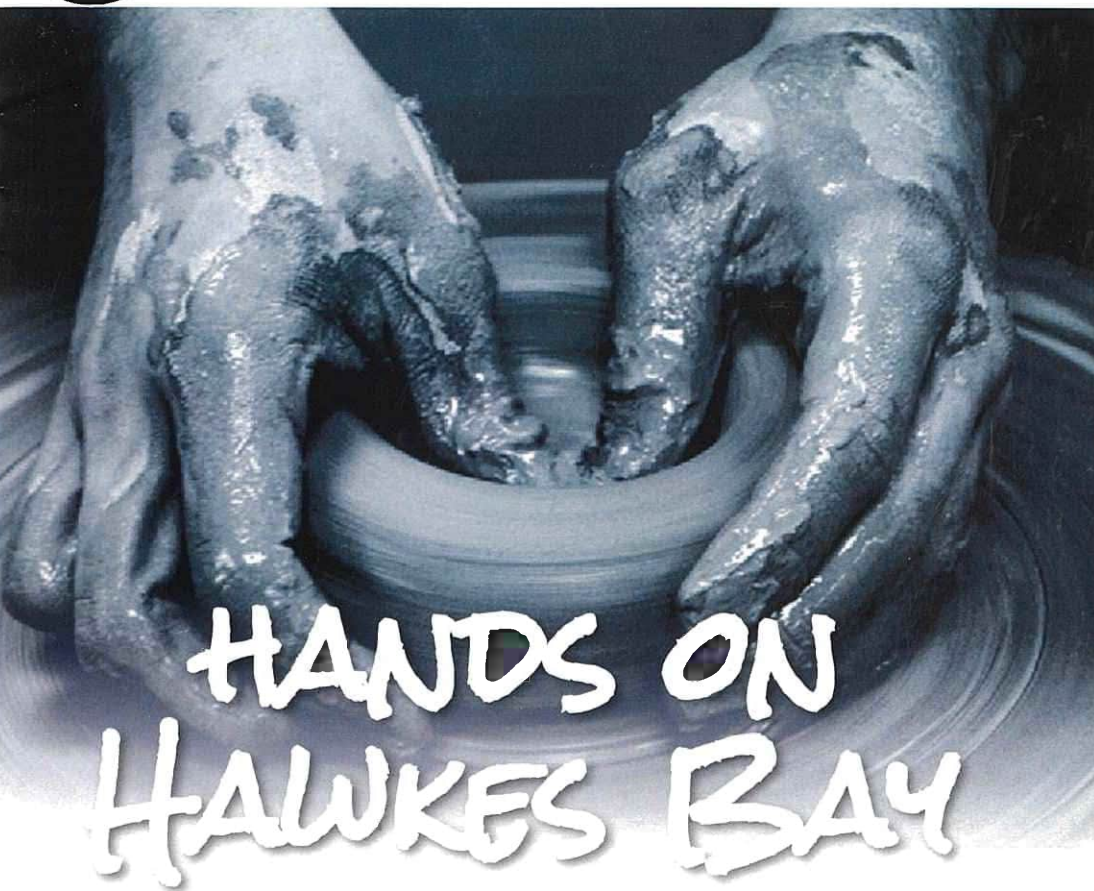

POTTERY EXHIBITION 2016



HANDS ON HAWKES BAY

Sunday 17 July - Saturday 30 July,
10am - 4pm

GUEST ARTIST: NANNA BAYETZ

Lantern Gallery
Havelock North Function Centre
31 Te Mata Road, Havelock North

Guest Artist
NANNA BAYER

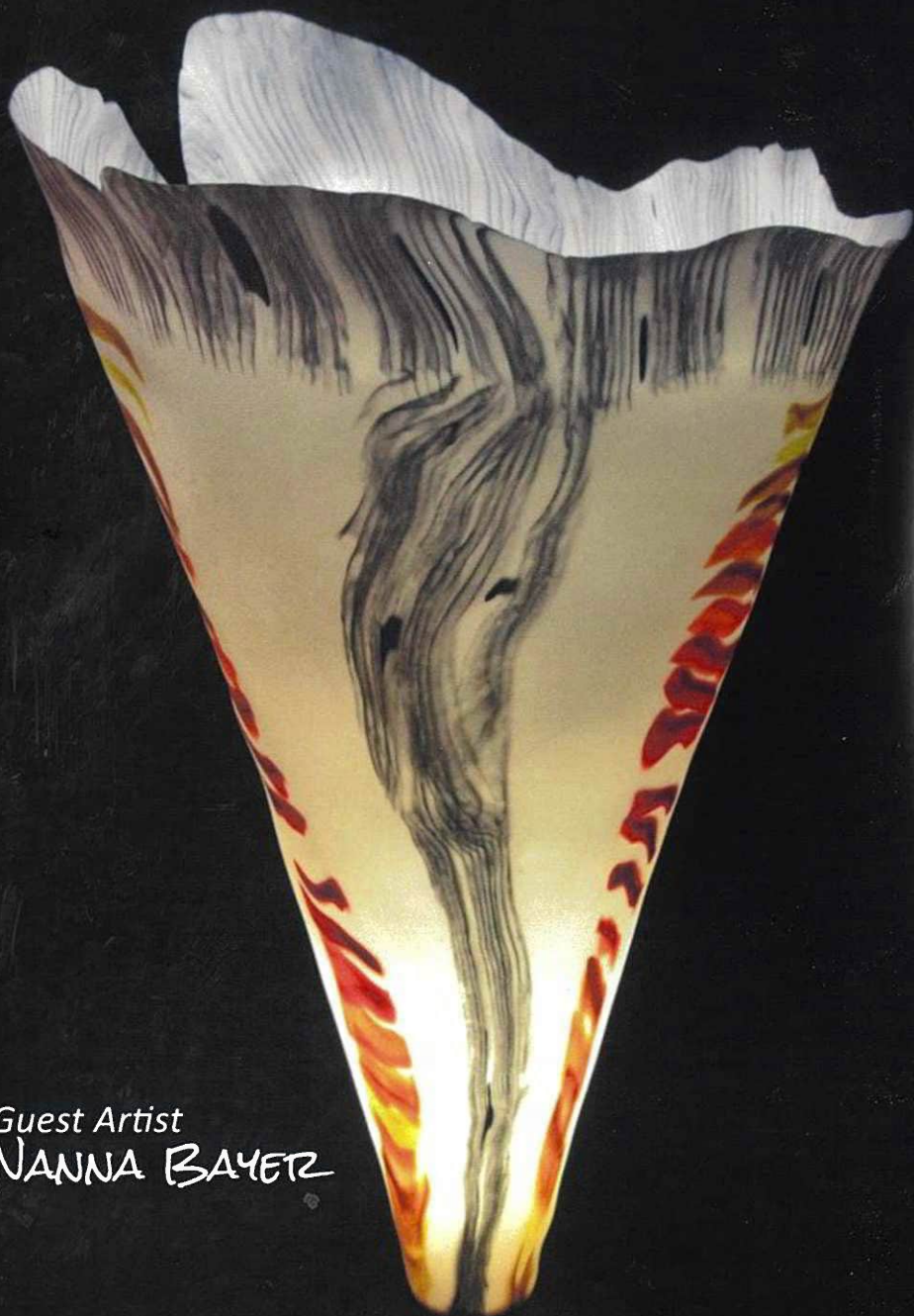

NZ POTTERS INTRODUCTION:

New Zealand Potters (Inc.)



It is my great pleasure to welcome all members & demonstrators to 'Hands on Hawkes Bay' our annual conference.

Firstly, I must congratulate the 'Hawkes Bay Team' for organizing such an interesting conference. The annual conference presents opportunities for members to meet, participate, mingle, and see specialist demonstrations in a convivial atmosphere.

This year there is a wide range of technical demonstrations and I extend a special welcome to our overseas visitors.

The exhibition of members work is always a feature as times and styles are always undergoing change.

NZ Potters is in its 51st year and in 2016 we represent a much wider group amidst economic and generational changes which is without doubt a challenge. I urge members attending to participate in the AGM in discussions. This is important as we are endeavoring to make changes to better serve your needs.

Please enjoy the demonstrations and festivities and a big thank you again to 'Hawke's Bay' and the 'Hawke's Bay Team'.

In particular, I would like to thank Paul Pepworth of Decopot, our Principal Sponsor for supporting this conference.

My term as President is almost over, this year we have promoted an exhibition at the Auckland Museum; re introduced the 'Tableware Expo' and hosted an online Student Expo. CQ our magazine continues to gain in popularity. The death of a pioneering icon Barry Brickell was a shock and marked the end of an era.

To all participating, enjoy 'Hawke's Bay Hospitality' and keep beaver away in the magical material clay.

Kelvin Bradford
President, NZ Potters (INC)

OPENING NIGHT SALES PROCEDURE:

After the Exhibition has been opened by Cynthia Bowers, Deputy Major of Hastings District Council, work may then be purchased by removing the grey sales card from the display and taking this to the sales desk located at the entrance of the Lantern Gallery.

AWARDS

NZ Potters Premier Award	\$1,000.00
Tremains Excellence Award	\$1,000.00
BotPots Merit Award	\$500.00 Voucher
Waikato Ceramics People's Choice Award	\$200.00 Voucher

PEOPLE'S CHOICE AWARD:

We are inviting everyone who views the Hands on Hawkes Bay Exhibition to cast a vote for the piece of work that they like best.

At the closing of the Exhibition the Potters piece chosen by the public as the favourite will receive the Waikato Ceramics People's Choice Award.

PLEASE REMEMBER TO CAST YOUR VOTE WHICH IS LOCATED AT
THE ENTRANCE OF THE LANTERN GALLERY

DECO POT NZ
production services for potters

COLLECTION OF PURCHASED WORK

Purchases are available for collection from the Lantern Gallery on the following days

Sunday 31 July	10am – 2pm
Monday 1 August	10am – 12pm

Pieces which are unable to be collected on these dates or with prior arrangement made at time of purchase will incur the posting cost.

Pieces will be couriered including the signed for option.

Hands on Hawke's Bay 2016 Committee would like to thank everyone for their tremendous support especially to our Sponsors and Volunteers.



SELECTOR: TONI MACKINNON

Hastings City Art Gallery Director

**HASTINGS CITY ART GALLERY**

Art for the people, to the people and with the people.

Hastings City Art Gallery Director Toni wants to bring the community into galleries and take some of the gallery art, artists and staff out into the community. Buildings can be quite foreboding places and she is a great believer in making a gallery part of the community.

Toni has a wealth of experience. Most recently she has been working as the Manager for Learning and Engagement with the Auckland Museum. During her time there she developed the Museum's outreach programmes and this led to a big increase in visitors to the museum.

"Personally I think art is great fun. Art helps us celebrate who we are and helps us understand ourselves and those around us. It's even more fun when people get involved with art, see it being created and talk to the artists. I want to help people share that fun"



Bot POTS
Botany Pottery Studio

Proud Supporter of "Hands On In Hawkes Bay"
NZ Potter's Conference 2016



Botany Pottery Studio Ltd.

Unit 1A Bishop's Gate Business Centre, 2 Bishop Dunn Place, Flat Bush, Auckland 1013, New Zealand

Telephone: 09 - 271 2626

Email: botpots@ihug.co.nz



GUEST ARTIST

Nanna
Bayer

Nanna now lives and works
in Gleb Huon, Tasmania,
Australia.

www.nannabayer.com

Nanna has exhibited in solo and group shows widely throughout Europe, in Japan, South Korea, Mexico, Dominican Republic and Australia.

She is a member of the Finnish Association of Designers and Artisans, and the Designers and Artist of the Fiskars Co-operation.

Nanna began her practice as a ceramic artist in the early 1990's. Since 2001 her studio has been based in the design village of Fiskars, Finland.

Nanna's art work is an extension on from the Scandinavian design ethos of the simple pure form by playfully adding richly coloured patterns to functional ceramic objects.

The extensions of the Finnish environment and her previous professions of tailor and furrier influence her work that is articulated by the lovely and sometimes humorous artistic expression.

1. Nana Bayer

GUEST EXHIBITOR - TASMANIA

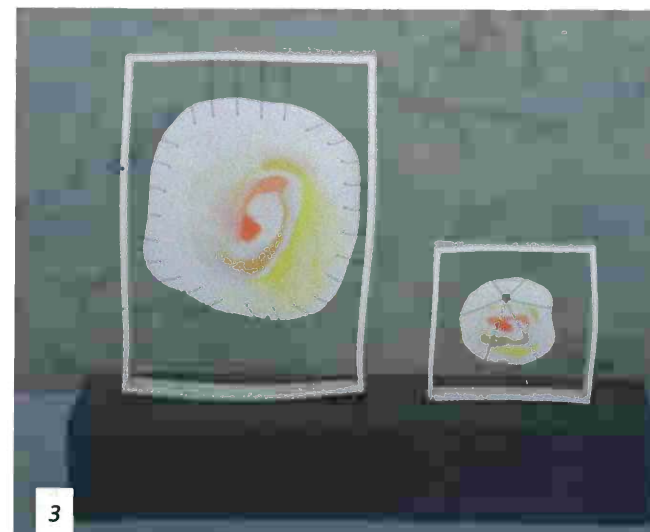
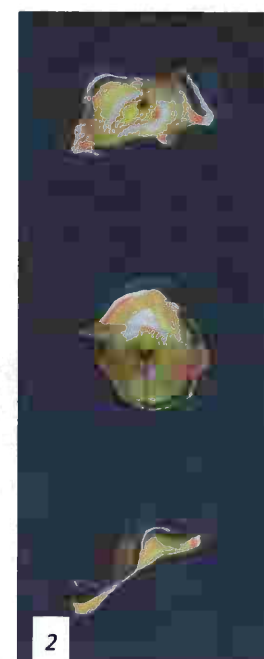
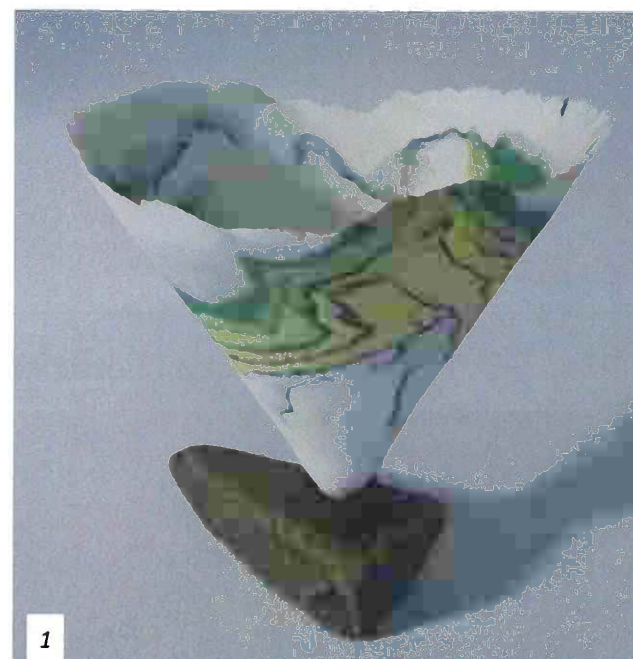

1. Ocean Flower \$180
2. Ignis Flos \$570
3. Mater & Nata \$540

2. Maureen Allison
WHANGAMATA

1. Suspension I \$400
2. Suspension II \$400



3. Heather Anne Atkins
TAURANGA

1. Seismic Plate Realestate (Set of 4) \$750
2. Baltic Village Wall \$170
3. Baltic Village Goblet \$50



4. Kay Bazzard
HAWKE'S BAY

1. Ella: Reclining Form \$255



5. Claire Bryers
WHITIANGA

1. Ancient Waka \$450
2. Holy Koru \$250



6. Kate Burchett
CAMBRIDGE

1. Cream Reunion \$1,800
2. Pink \$300



Cream

7. Annette Bull
HAWKE'S BAY

1. The Line Up
 - (Small) \$45
 - (Medium) \$55
 - (Large) \$65



8. Chris Dunn
WELLINGTON

- | | |
|-------------|--------------|
| 1. Bowl | \$185 |
| 2. Vase | \$150 |
| 3. Cylinder | \$125 |

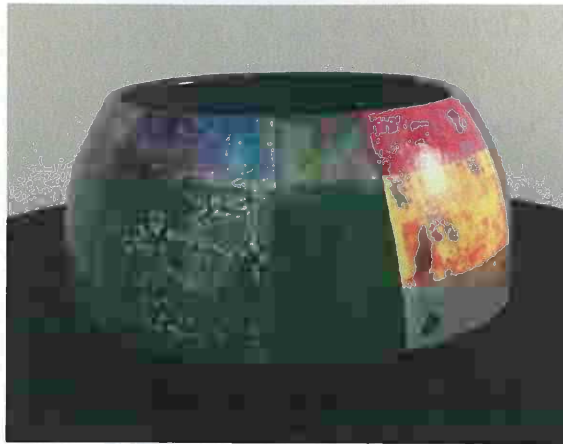

9. Liz Earth
WAIKANAE

- | | |
|------------|--------------|
| 1. Madonna | \$250 |
|------------|--------------|



10. Linda Forrest
WELLINGTON

- | | |
|--|--------------|
| 1. Black & Cream Porcelain Bowls
(Set of 2) | \$190 |
| 2. Black with Spots Porcelain Bowl | \$130 |
| 3. Black & Cream Porcelain Bowl | \$120 |



11. Robert Franklin
CROMWELL

- | | |
|--|-------------------|
| 1. Saggar Fire Lidded Jar I & II
(Set of 2) | \$600 |
| or | |
| Single | \$380 each |
| 2. Saggar Fire Vase | \$240 |
| 3. Raku Bowl | \$180 |

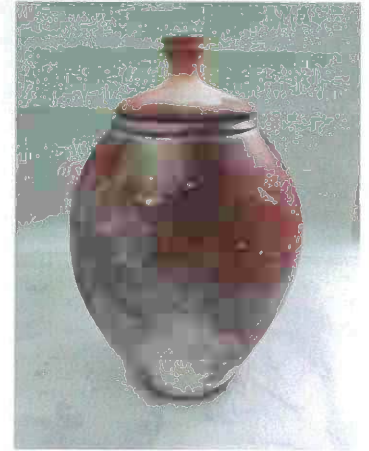

12. Kirsty Gardiner
MASTERTON

- | | |
|----------------------|----------------|
| 1. A Jar of Memories | \$1,500 |
|----------------------|----------------|



13. Jill Kennett
HAWKE'S BAY

- | | |
|---------|--------------|
| 1. Manu | \$850 |
|---------|--------------|



14. Nicole Kolig
DUNEDIN

- 1. Mahoe Leaf Impressions **\$220**
- 2. Footed Mahoe Dish **\$60**



15. DeAnne Lawford-Smith
TAUPO

- 1. Queen of Volcanic Disruption **\$500**

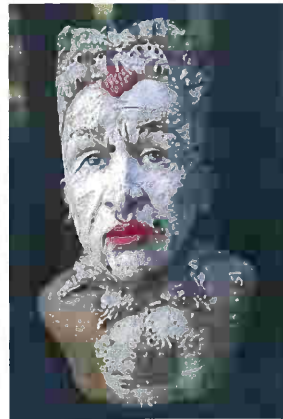

16. Jane McCulla
LYTTLETON

- 1. Fluxed Trace Vessel **\$475**

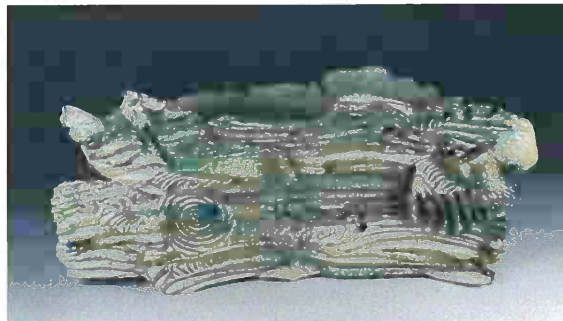

17. Aimeé McLeod
WELLINGTON

- 1. Ziggy **\$380**



18. Gaeleen Morley
HAWKE'S BAY

- 1. Obuara Form I **\$250**
- 2. Obuara Form II **\$250**



19. Sue Newitt
NELSON

- 1. White Wrapped Landscape Vase I **\$225**
- 2. Blue Wrapped Landscape Vase **\$225**
- 3. White Wrapped Landscape Vase II (Large) **\$320**



20. Judy Page
OTAKI

1. Winters Morning \$185
2. Fire Glow \$185



21. Michael Potter
MAPUA

1. Pinhole Camera \$800
2. Crater Bowl \$140



22. Elena Renker
AUCKLAND

1. Wood Fired Faceted Shino Bowl \$360
2. 5 Wood Fired Faceted Shino Sake Cups \$195



23. Carol Robinson
WHANGAREI

1. The Machine \$285



24. Rick Rudd
WHANGANUI

1. Teapot \$495
2. Teapot \$450
3. Teapot \$450



25. Charles Shaw
NELSON

1. Crystalline Vase I \$135
2. Crystalline Vase II \$135
3. Taniwha Egg \$85



26. Jenny Shearer

AUCKLAND

1. Quiet Family Group \$650
2. Fly Away Vase I \$220
3. Fly Away Vase II \$220

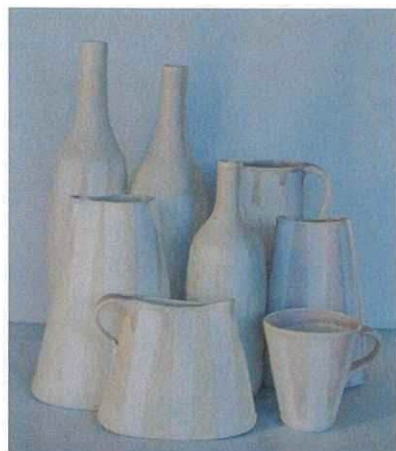

27. Janet Smith

CAMBRIDGE

1. Puzzles 5 piece \$900
2. Teapot \$180
3. All Wired Up \$200



28. Margaret Sumich

AUCKLAND

Reconfiguration

1. Enhanced Security \$200
2. Protected View \$200
3. Secure Connection \$200



29. Jenni Taris

HAMILTON

1. Turquoise & Glass \$380



30. Jennifer Turnbull

OTAKI

Central Otago Revisted

1. Rock & Pillar Range Vase (Large) \$390
2. Rock & Pillar Range Vase (Small) \$270
3. Rock & Pillar Range Urn \$189



31. Helen Yau

AUCKLAND

1. The Irrationals (Set of 7) \$500
or
(Small) \$60
(Large) \$75
2. Bronze Age Memory \$98



32. Yi-Ming Lin

LEESTON

1. Flight of Fancy
(Set of 3)

\$1,500



M.A.D. is very proud
to support
Hands-on Hawkes Bay

www.getmad.co.nz · Karen Greenslade 021 2279860

Call Free
0800 856 889

or shop on-line
www.pottersupplies.co.nz



Fast and friendly service
for all your pottery supplies

**Prompt Delivery - North Island
Wide**

 **Waikato
Ceramics**



SILENI

SILENI ESTATES

Visit our Cellar Door at
A: 2016 Marekakaho Road, RD1, Hastings
P: +64 6 879 4830 E: info@sileni.co.nz
WWW.SILENI.CO.NZ

Discover an extensive range of wines, local food products, mouth watering chocolates, exciting collectible and exceptional gift baskets.

Taste local and international cheese from the climate controlled cheese larder or learn about the art of wine making by booking a winery or vineyard tour.

Select your own cheese platter and enjoy with a bottle of fine Sileni wine on our sheltered terrace or outside next to the vines.

WINTER HOURS:

10.00am - 4:00pm Wednesday to Sunday
(April to October)

FREE WINE TASTING

Don't forget use your complimentary

Hands On Hawkes Bay 2016 Sileni Voucher
for one FREE wine tasting of award-winning Sileni wines.

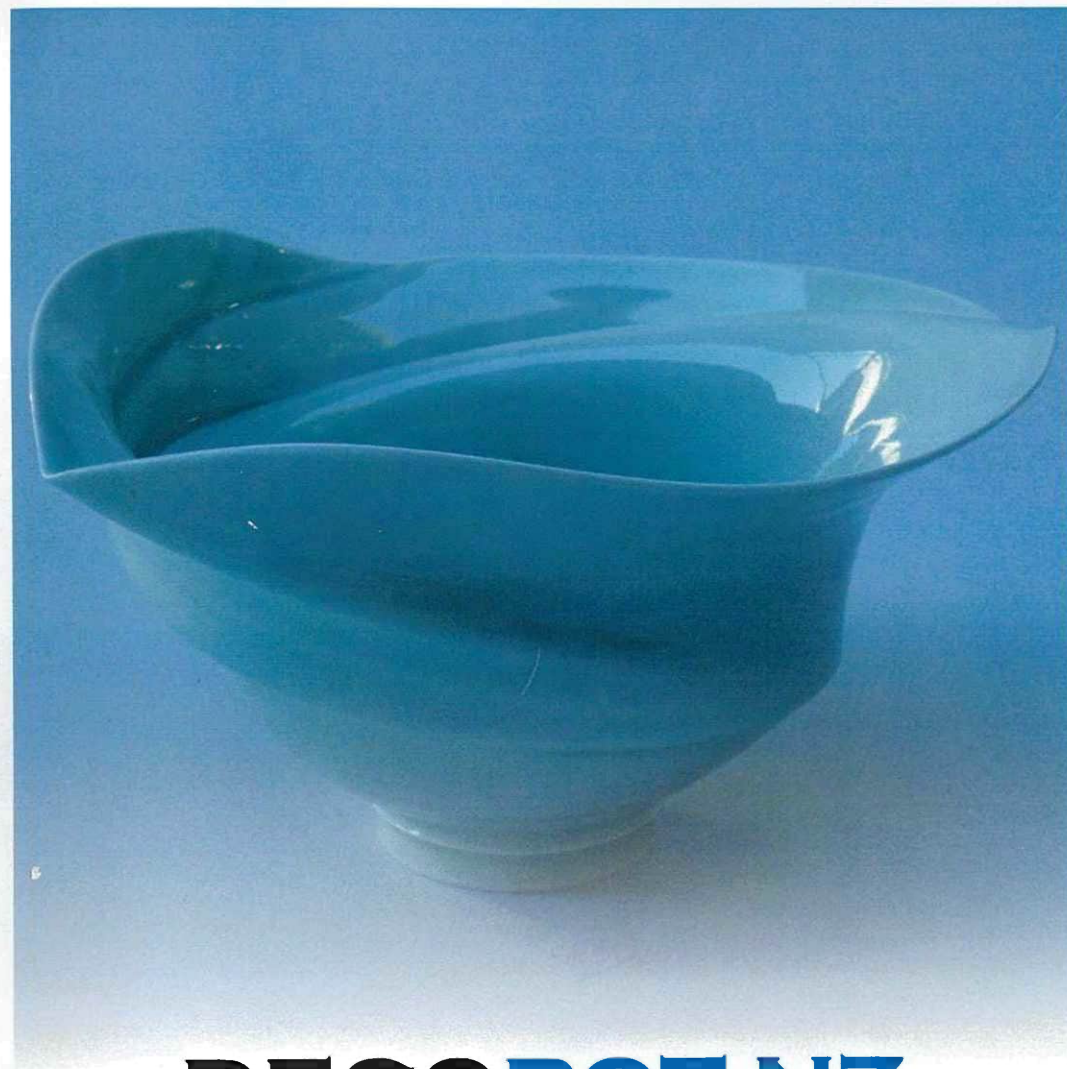

DECOPOT NZ

production services for potters

Proud supporter of New Zealand potters and Platinum Sponsor of NZSP

Jill Baddeley

Tremains #1 Agent 2015

Proud sponsor of the 2016
National Excellence Award at the
NZ Pottery Exhibition
16 July - 30 July 2016



TREMAINS

Jill Baddeley

027 452 8222

jill.baddeley@tremains.co.nz