

*NEW ZEALAND SOCIETY OF POTTERS*

# 37th NATIONAL EXHIBITION 1996



*HANDS OF LUCIE RIE*

*NEW ZEALAND SOCIETY OF POTTERS*  
**37th NATIONAL EXHIBITION**  
**1996**

Thanks to David Barr convention chairman and all committee members.

## ACKNOWLEDGEMENTS

*Thankyou*



Trustbank Canterbury  
Community Trust

### Creative New Zealand

Cobcraft, Christchurch  
Mac's mud, Nelson  
Potters Clay, Nelson  
South Clay, Dunedin  
Western Pottery Supplies,  
Auckland  
Coastal Ceramics, Paraparaumu  
Christchurch Casino  
Porta-Gas Ch.Ch.  
Canterbury Breweries,  
Montana Wines, Christchurch  
Ezibuy, Palmerston North  
Lithotech, Christchurch  
Manning Sign, Christchurch  
L.P.G. Centre, Christchurch

Argus Heating, Christchurch  
Stewart Coffee Supplies  
Deco Pots, Palmerston North  
Robert Harris Food & Beverage  
Services, Christchurch  
C.C.G., Auckland  
Christchurch Star  
Waikato Ceramics  
Bishopdale Pottery Group  
Canterbury Pottery Group  
Mount Pleasant Pottery Group  
Rangiora Pottery Group  
Halswell Pottery Group  
Timaru Pottery Group

### CORPORATE MEMBERS OF THE NEW ZEALAND SOCIETY OF POTTERS

Bank of New Zealand, Head Office, Wellington  
CCG Industries Ltd, Auckland  
Coastal Ceramics, Paraparaumu  
Comalco, NZ, Ltd  
South St Gallery, Nelson  
Southern Clays Ltd, Dunedin  
Western Potters Supplies, Auckland  
Expo Group, Auckland

### CREDITS

Exhibition - Grant Banbury  
Catalogue - Frederika Ernsten & Margaret Ryley  
Photography - Margaret Ryley  
Setting/Platemaking - Lithotech  
Printing - Design Print Press

## SELECTORS NOTES

It might be said that the act of working with clay is an exercise in faith tempered by desire. At its most sensitive it should negotiate an agreement between what one sees and what one knows. Between ones memory and impulse. Between the gesture of ones hand and the millions of gestures that have gone before.

With this in mind, the brief we set ourselves was to select an exhibition which fairly represents the very best work from that submitted by the members of the New Zealand Society of Potters.

We looked for sensitivity to materials, vitality, integrity, spirit, excellence and craftsmanship.

By nature such exhibitions are always diverse and we consider the exhibition accurately reflects the scope of works submitted.

Of the 337 works submitted - 133 pieces were chosen for this exhibition.

John Crawford

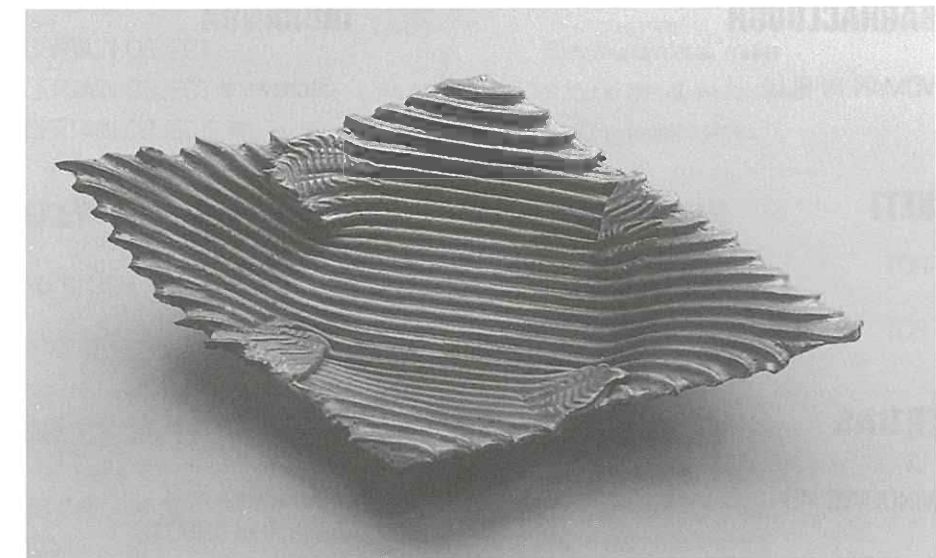

No 73 Dish Nicky Jolly

**JOHN CRAWFORD**

SELECTOR

1. FIGURE WITH HORSE
2. WOMAN WITH FAN
3. HORSE FIGURE

**CHRIS WEAVER**

SELECTOR

4. TEAPOT (right handed)
5. TEAPOT (left handed)
6. LIDDED JAR
7. FLOWER VASE
8. FLOWER VASE

**NGAERE ADAMS**

9. THE COLOUR BLUE I
10. THE COLOUR BLUE II
11. THE COLOUR BLUE III
12. THE COLOUR BLUE IV
13. THE COLOUR BLUE V

**MARK AYSON**

14. SPIKE BOWLS
15. STRENGTH #4

**MARY BARRACLOUGH**

16. WOMAN IN BLUE

**JO BECKETT**

17. T-POT
18. T-POT

**GITA BERZINS**

19. WINDOWS '45 I
20. WINDOWS '45 II
21. WINDOWS '45 III

**NGAKAWAU**

Clay

\$550.00  
\$750.00  
\$550.00

**HOKITIKA**

Clay/wood

\$200.00  
\$200.00  
\$175.00  
\$175.00  
\$185.00

**WELLINGTON**

Crystalline glaze

\$89.00  
\$105.00

Porcelaneous  
stoneware

\$49.00  
\$55.00

**WELLINGTON**Earthenware, Coiled bisqued  
to 1000°C, sawdust fired

\$500.00  
\$400.00

**TAURANGA**

Stoneware

\$280.00

**CAMBRIDGE**"Non functional" clay  
thrown-handbuild  
Terracotta

\$180.00  
\$180.00

**CHRISTCHURCH**Stoneware  
Electric kiln fired 1280°C,

\$200.00  
\$450.00  
\$600.00

**TONY BOND**

22. LOVE DEVoured
23. LOVERS XI
24. TRYPTICH HEADS II
25. CORNOCOPIAL MEETING

**KELVIN BRADFORD**

26. VASE
27. VASE

**DAVID BROKENSHERE**

28. "WHERE CORALS LIE"
29. ROUGH CROSSING

**JEFF BROWN**

30. LIFEFORM

**SHEILA BROWN**

31. PASTA PARTY

**LINDA BRUCE**

32. UNCERTAIN OBJECT
33. UNCERTAIN OBJECT II
34. UNCERTAIN OBJECT III

**TANIA CAREY**

35. KORU BLUSH
36. SERENE BLUSH

**MADELEINE CHILD**

37. LONG STEM VASE
38. ASPARAGUS ROLL PLATTER

**LYTTELTON**Highfired earthenware  
Scraffito Imagery on  
terra sigillata

\$295.00  
\$285.00  
\$235.00  
\$335.00

**WARKWORTH**Stoneware hand altered  
shell fumed (1280°C)

\$140.00  
\$120.00

**CHRISTCHURCH**Porcelain freely worked,  
textured slab

\$640.00

Supported in  
mould till dry

\$285.00

**CROMWELL**Stoneware clay  
Thrown form with  
handwork fired  
to bisque and pitfired

\$350.00

**TAWA**Terracotta  
slip decorated  
SET OF 7

\$320.00

**HASTINGS**Clay found metal, muka  
Clay found metal, muka, wire  
Clay found metal

\$195.00  
\$195.00  
\$185.00

**DUNEDIN**Abbots white clay  
woodfired, oribe glaze

\$125.00  
\$125.00

**DUNEDIN**Earthenware - Thrown  
vase with brick stand

\$275.00

Thrown platter

\$200.00

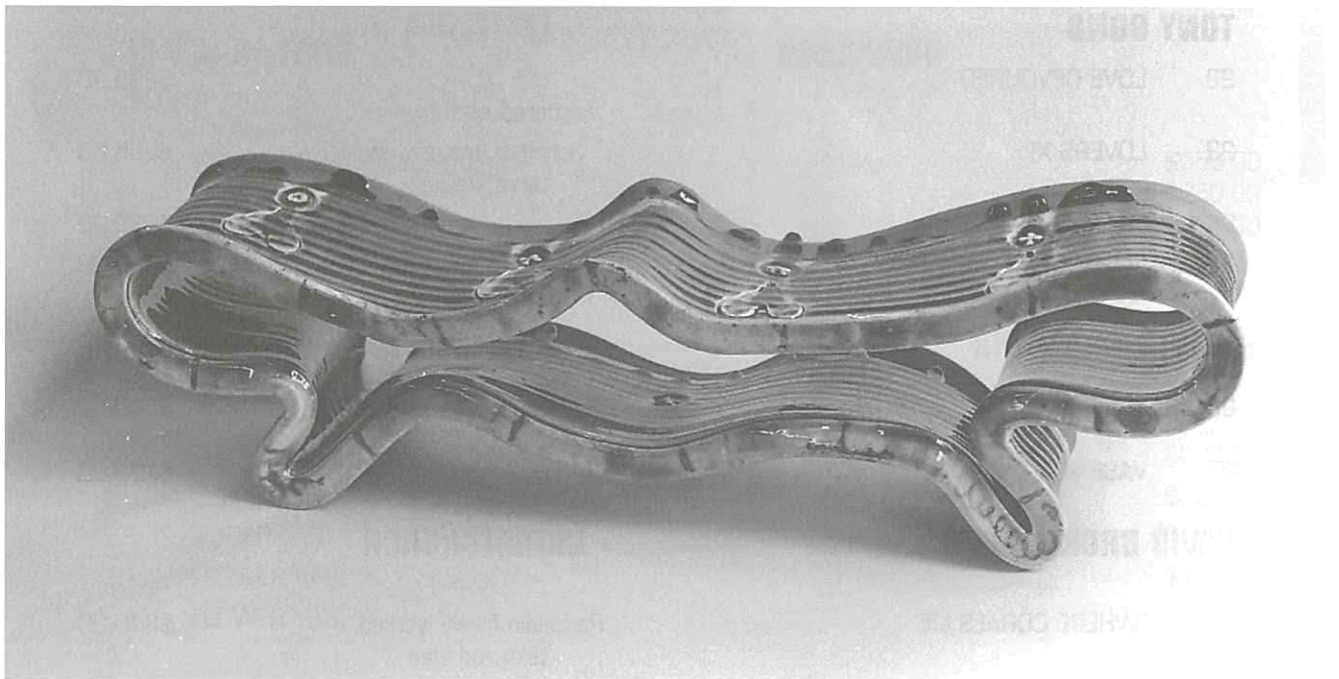

**No 38 Asparagus platter** Madeleine Child

**FLORA CHRISTELLER**

39. CARVED BOWL

**SALLY CONNOLLY**

40. ERUPTION

**MARGARET EDWARDS**

41. NOCTURNAL SHADES

42. NOCTURNAL SHADES

**PENNY ERICSON**

43. WAIHEKE HEADLANDS

44. WAIHEKE HEADLANDS

**FREDERIKA ERNSTEN**

45. VASE

**ANAIG FENBY**

46. "POSTCARD"

47. "LAMARTINE"

**EASTBOURNE**

"Winter Leaves"  
Saltglazed \$120.00

**CHRISTCHURCH**

Raku \$230

**NEW PLYMOUTH**

stoneware \$135.00

wheelthrown

crystalline glazed \$65.00

**AUCKLAND**

Stoneware \$140.00

\$140.00

**CHRISTCHURCH**

Stoneware \$460.00

**DUNEDIN**

Earthenware \$50.00

\$55.00

**DARRYL FROST**

48. "I'AM BACK"

49. "WITH TOTAL INDULGENCE"

50. "LOOK TWICE PLEASE"

51. "THIS LAND WE LIVE IN"

**HAVELOCK**

Clay and bronze \$350.00

\$350.00

\$350.00

Clay and steel \$350.00

**KATIE GOLD**

52. "HE AND SHE" pair

53. "THE BROOK" No.1

54. "SPRINGTIDE"

**NELSON**

Clay electric fired \$440.00

\$220.00

\$220.00



**No 52 "He and she"** Katie Gold

**FRANK HAKKAART**

55. "ALCHEMY"

**DUNEDIN**

Abbotswite clay glaze fired to 1200°C Interior decorated with dutchleaf \$250.00

**GEORGE HALLIDAY**

56. BOWL

**SALTWATER CREEK**

Salt glaze wood fired stoneware \$120.00

**LYNDA HARRIS**

- 57. LANDFORM I
- 58. LANDFORM II
- 59. LANDFORM III
- 60. LANDFORM IV
- 61. GROUP OF HILLFORMS

**MICHAEL HIGGS**

- 62. SMOKED FORM
- 63. SMOKED FORM
- 64. SMOKE FORM

**HAMILTON**

- Terracotta coiled, \$300.00
- slip decorated Stoneware \$250.00
- \$175.00
- \$150.00
- \$295.00

**RANGIORA**

- Burnished lowfired and smoked \$740.00
- \$670.00
- \$460.00

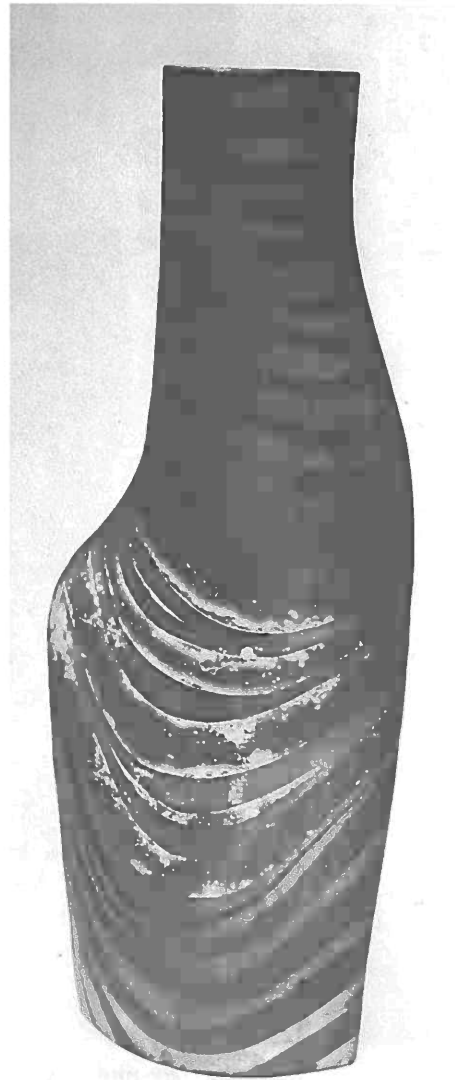

No 62 Smoked form Michael Higgs

**MARGARET HUNT**

- 65. BOWL

**SABRINA IDIENS**

- 66. TRAMPING' 95 Late

**UPPER HUTT**

- Copper red porcelain \$35.00

**CHRISTCHURCH**

- White clay \$110.00

**MARK JAMES**

- 67. ROSE WALLPLATE

**PHILIP JARVIS**

- 68. MAKING AN ENTRANCE FINIAL I
- 69. " " FINIAL II
- 70. " " FINIAL III
- 71. ORNAMENTAL CHERRY

**CANVASTOWN**

- Stoneware \$135.00
- Background stained
- slips, rose painted with
- enamel, refired

**DUNEDIN**

- High fired \$130.00
- earthenware \$130.00
- \$130.00
- Glazed \$220.00
- earthenware brick

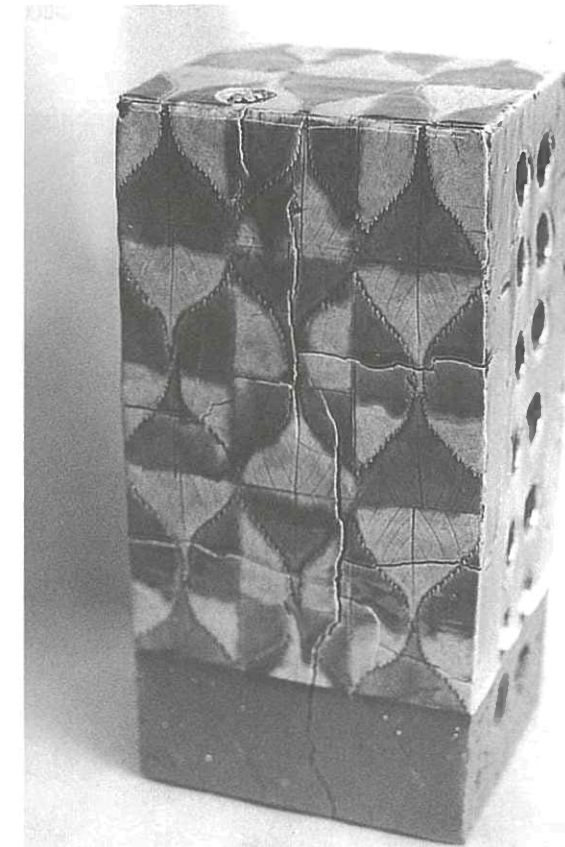

No 71 Ornamental Cherry Philip Jarvis

**MAUREEN & MURRAY JOHNSTON**

- 72. BOWL

**NICKY JOLLY**

- 73. VASE AND DISH

**EVELYN KELLY**

- 74. RINGBOX
- 75. RINGBOX

**CHRISTCHURCH**

- Woodfired stoneware N.F.S.

Shino

**AUCKLAND**

- Soda fired \$80.00

**WANGANUI**

- Porcelain, \$100.00
- crystalline glazed
- \$100.00

**HILLARY KERROD**

- 76. BODY OF KNOWLEDGE/EVOCATION
- 77. LAID BACK TEAPOT

**HILARY LAKEMAN**

- 78. VASE

**ROYCE McGLASHAN**

- 79. "THE PICK OF THE BUNCH"II
- 80. "STORM BREWING"
- 81. "WHAT'S THE POINT?"

**WAIHEKE ISLAND**

- Earthenware \$400.00
- \$120.00

**RANGIORA**

- saltglazed stoneware \$70.00

**NELSON**

- Macs white \$400.00
- Textured with coloured slip \$400.00
- \$330.00

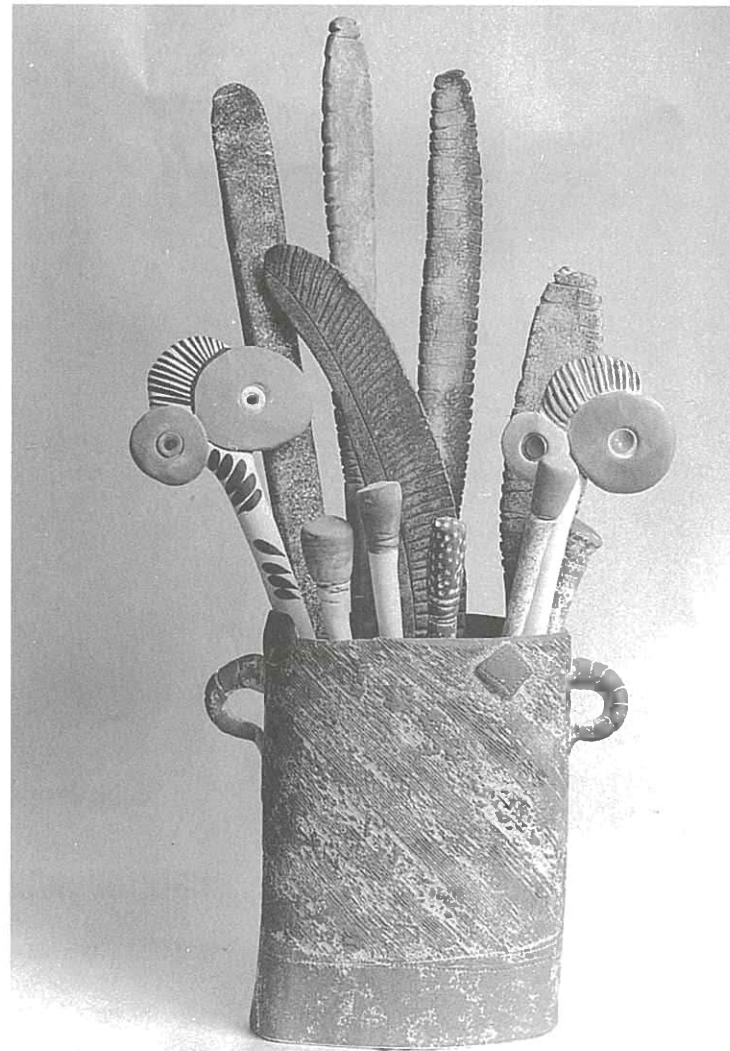
**No 79 The pick of the bunch Royce McGlashen****PATTI MEADS**

- 82. DISCOID BOTTLE
- 83. LEANING VESSEL
- 84. LEANING VESSEL

**WELLINGTON**

- Burnished clay \$400.00
- sawdust smoke lustres \$275.00
- \$275.00

**GAELEEN MORLEY**

- 85. BOWL

**GAYE MORTON**

- 86. "PENSIVE"

**GEORGE NEWTON-BROAD**

- 87. B & W FORM

**MAJENTA NICHOLLS**

- 88. "UP AND RUNNING"

**TARADALE**

\$300.00

**CHRISTCHURCH**

- Stoneware \$110.00

**PALMERSTON NORTH**

- Rakuform \$200.00

**NELSON**

- Terracotta/white slip \$180.00
- slabbuild

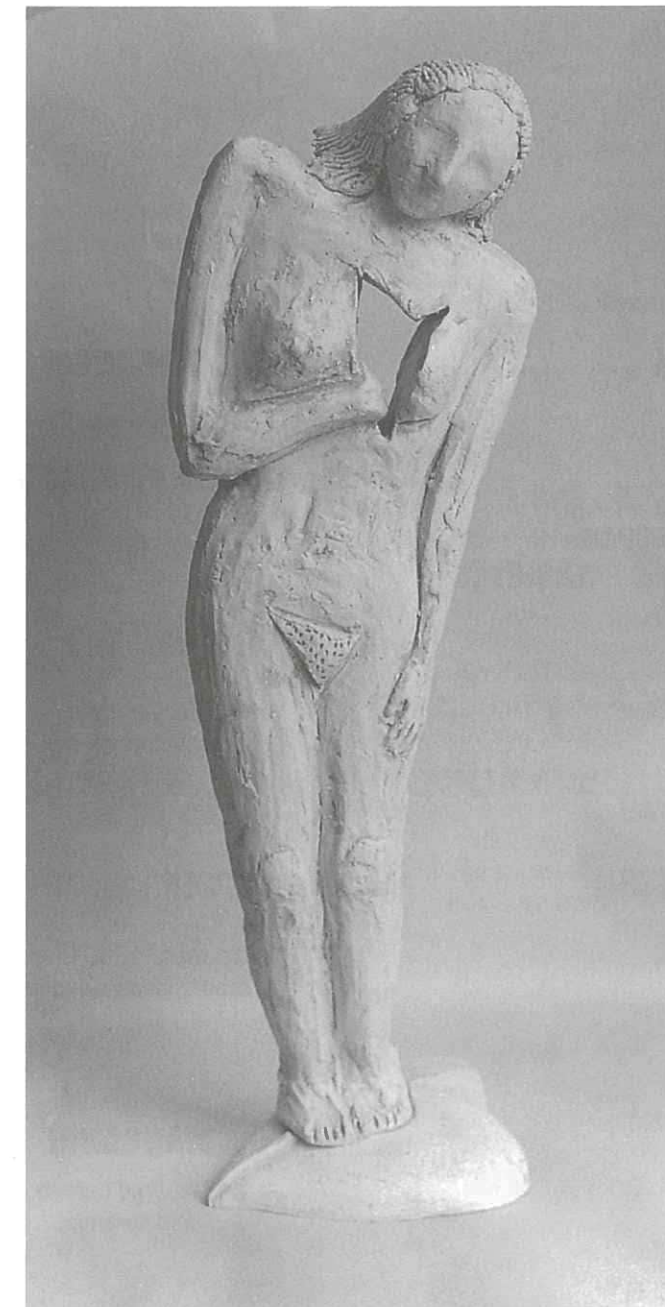
**No 88 Up and Running Magenta Nicholls**

**ONLIE ONG**

89. FORM No. 1

**BARRIE PAINE**

90. CRATER BOWL

**ROSEMARY PERRY**

91. "EARTHQUAKE"

**ANNE POWELL**

92. KOWHAIWHAI VESSEL  
 93. KOWHAIWHAI VESSEL  
 94. KOWHAIWHAI TEARDROP  
 95. CELTIC PLATE  
 96. CELTIC VESSEL

**LINDA PRINGLE**

97. GEODE 1  
 98. GEODE 3  
 99. GEODE 4

**JENNIE RASSELL**

100. BOWL

**BEV REA**101. TWO LATTE BOWLS  
AND SAUCERS**JUDITH RIVERS**

102. "POURING BOWL"

103. POURING BOWL

**DARRYL ROBERTSON**

104. "LEADER"  
 105. "THINKER"  
 106. "THE TWO"

**RICK RUDD**

107. "PACIFIC VESSEL"  
 108. "PACIFIC VESSEL"  
 109. "PACIFIC VESSEL"  
 110. "PACIFIC VESSEL"  
 111. "PACIFIC VESSEL"

**WELLINGTON**

Stoneware \$800.00

**NELSON CREEK**

Stoneware \$245.00

**CHRISTCHURCH**Tile stoneware  
paperclay glass  
and wire \$185.00**HUNTERVILLE**

Porcelain \$85.00  
 Thrown, carved \$80.00  
 Soluable salts 1260°C \$85.00  
 \$85.00

**LYTTELTON**

Earthenware terracotta  
burnished and pitfired \$68.00  
 \$68.00  
 \$68.00

**TAURANGA**

Stoneware woodfired \$60.00

**NEW PLYMOUTH**

Woodfired salt glazed \$66.00

**OAMARU**

Earthenware,  
iron/copper non  
toxic glaze \$72.00  
 \$72.00

**UPPER MONTERE**

Stoneware 1200°C, iron,  
cobalt, wood ash glaze \$750.00  
 \$500.00  
 \$800.000

**WANGANUI**

Multi fired pumice  
and ceramic \$265.00  
 \$225.00  
 \$200.00  
 \$195.00  
 \$120.00

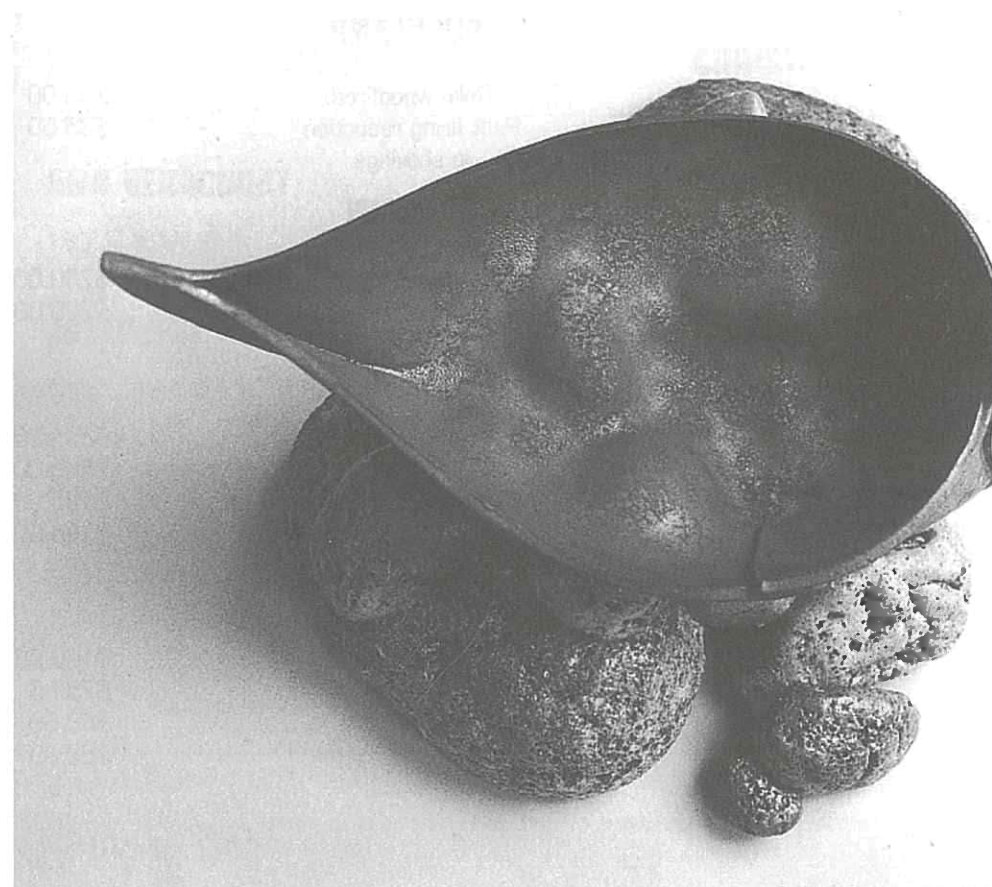
**No 108 Pacific Vessel Rick Rudd****JAN RUSSELL**

112. BOAT  
 113. BOAT  
 114. BOAT

**MARGARET RYLEY**

115. BOX  
 116. BOX

**KARI SHADWELL**

117. UNTITLED (3 parts)  
 118. UNTITLED (3 parts)  
 119. BOX  
 120. BOX  
 121. BOX

**MIREK SMISEK, O.B.E.**

122. BRANCH POT

**MARGERY SMITH**

123. SQUARED BOWL  
 124. LIDDED JAR

**NEW PLYMOUTH**

Raku \$45.00  
 \$40.00  
 \$35.00

**RANGIORA**

Porcelain,  
gas fired to 1280°C \$175.00  
 Low fired over decoration \$175.00

**WELLINGTON**

Slabclay \$160.00  
 Fired twice with  
sigillata and stains \$160.00  
 \$65.00  
 \$65.00  
 \$75.00

**TE HORA**

Stoneware, fluted saltglaze \$1600.00

**TAWA**

Copper red \$95.00  
 Stoneware, Thrown  
and altered, Gas reduction \$85.00



**MARGARET SUMICH**

125. SOLO  
126. MOONWALKER

**MITSUKO McQUEEN**

127. SALT FIRED POT  
128. SODA FIRED POT

**ROSEMARY THOMPSON**

129. ONAWE CANDLESTICK  
130. ONAWE CANDLESTICK  
131. ONAWE CANDLESTICK  
132. ONAWE CANDLESTICK

**ANDREW VAN DER PUTTEN**

133. TEAPOT & 2 BOWLS  
134. BOWL  
135. LIPPED BOWL  
136. BOWL

**AUCKLAND**

- Raku woodfired \$50.00  
Post firing reduction  
in shavings \$35.00

**DUNEDIN**

- Stoneware slab \$700.00  
\$700.00

**CHRISTCHURCH**

- Earthenware burnished, \$255.00  
Lustred, \$205.00  
sawdust fired \$195.00  
\$185.00

**AUCKLAND**

- Earthenware \$150.00  
\$75.00  
\$48.00  
\$80.00



No 135 Lipped bowl Andrew van der Putten

**JEANNIE VAN DER PUTTEN**

137. GEORGE BRAGUES  
BIRDS IN PACIFIC

**AUCKLAND**

- Earthenware \$280.00  
wood, mirror

**ROYAL VAN DER WERF**

138. ICON

**ANN VERDCOURT**

139. ICARUS

**JOSEPHINE WARING**

140. TERMES

**RUTH WOODLEY**

141. WINGED VESSEL  
142. WINGED VESSEL

**CHRISTCHURCH**

- Raku on hard board \$170.00

**DANNEVIRKE**

- Stoneware iron wash  
wall figure \$460.00

**WAITATI**

- Stoneware handbuild  
coiled and paddled \$70.00

**CHRISTCHURCH**

- Stoneware slab build \$230.00  
\$175.00

**Conditions of Sales**

At least 20% deposit is required to secure purchase of any item, the full balance due when the item is collected at the end of the exhibition.

A payment or deposit is not refundable nor transferable.

Payments must be made in New Zealand currency or by cheque payable to "Canta Clay' 96 " Please mark cheques "not negotiable".

On opening night only, an intending buyer must collect the sales tickets, bearing the number of the item being purchased, from a sales person in the exhibition area. This ticket is then to be shown at the sales desk in order that the purchase be registered in the sales book and payment received.

**Purchasers!**

Please collect purchased pots from the Gallery Sunday 14th of April between 3pm and 5 pm. Pots not collected on that day may be collected from Courtyard Pottery, 74 Rutland Street during business hours.

*jewellery glassworks ceramics*

**form** *Dealers in quality applied art*  
gallery

47 Cathedral Sq  
AMP Building  
P.O.Box 1132  
Christchurch  
Phone (03) 377 1211

*New works exhibited regularly*

*metalart furniture weaving*

# COBCRAFT MANUFACTURING LTD.

MANUFACTURERS OF KILNS, POTTERY EQUIPMENT AND TOOLS

P.O. BOX 160, RANGIORA, NEW ZEALAND  
TELEPHONE 64-03-3126614, FAX 64-03-3126688

**Cobcraft Manufacturing Ltd**  
**For Quality Pottery Kilns and Potters Tools**

Owner: Ross Duncan, ph 03-3126614

## NZ AGENTS

Western Potters Supplies: Unit 4, 43A Linwood Ave, Mt Albert, Auckland. Ph 09-8151513

CCG Industries Ltd: 33 Crowhurst St, Newmarket, Auckland. Ph 09-5249758

Waikato Ceramics: Brooklyn Rd, Hamilton. Ph 07-8557717

The Artshop: 220 Devon St, East New Plymouth

Bay Potters Supplies: 21 Spencer St, Jerudistown, Napier. Ph 06-8443672

Shand China Company: 30 Waldegrave St, Palmerston North. Ph 06-355-0509

Coastal Ceramics: 124 Rimu Rd, Paraparaumu. Ph 04-2984377

Wellington Potters Supplies: 2 Cashmere Ave, Khandallah, Wellington. Ph 04-4791211

South St Gallery: 10 Nile St, Nelson. Ph 03-5488117

Cobcraft Supplies Ltd: 24 Essex St, Christchurch. Ph 03-3667229

Dunedin Potters Supplies: 411 Princess St, Dunedin. Ph 03-4771163

Wauger Ceramics: 55-57 Lusher Rd, Croydon 3136, Victoria, Australia.

# Courtyard Pottery

*Specialising in quality pottery,  
glass and silks by New  
Zealand crafts people*

**Frederika Ernsten**

Open - Monday - Thursday 9.30-5.30 pm.

Friday 9.30-7.00 pm.

Saturday 10.00-3.00 pm.

75 Rutland Street  
Christchurch. New Zealand.  
Phone (03) 355-5933

SALT-GLAZED

# Rare Earth

STUDIO POTTERY



HALLIDAY & EASTWOOD  
SALTWATER CREEK  
RANGIORA R.D.2.  
TEL: 03 312-9602

# Pots on Victoria

92 Victoria Street Ph 374-9961

Christchurch's newest pottery  
Co-operative specialising in locally  
produced hand-crafted pottery, silk,  
folk art, woodware and framed  
fabric art.

## CONVENTION WEEKEND HOURS

Friday 9.30am - 6.00pm  
Saturday 10.00am - 6.00pm  
Sunday 11.00am-3pm  
Monday 9.30am - 5.30pm

*Come and visit Christchurch's trendy  
part of town. There's lots to see on  
Victoria Street.*

# China Painting Pottery

Hobby Ceramics

NEW ZEALAND'S  
COMPLETE SUPPLIER

\*Kilns \*Clay \*Glazes & Materials \*Bulk  
Supplies \*Kiln Furniture \*Wheels \*Air  
Brushes \*Spray Guns \*Compressors  
\*Low Fire Glazes \*Onglazes  
\*Lustres \*Stains  
\*China Painting Supplies  
\*Kiln Element Service  
\*Firing Service

ADVICE, SERVICE, MAIL ORDER TUITION

# COBCRAFT

24 Essex Street, Christchurch  
P.O. BOX 32024

PHONE (03) 366-7229 FAX (03) 366-6847



Maureen and Murray Johnston

# Pataka Pottery

768 Marshland Road  
Christchurch 9  
New Zealand  
Phone (03) 323-8915



# MAINLY POTS

95 Main Road, Redcliffs

Display of work by  
**CO-OPERATIVE  
MEMBERS  
AND FRIENDS**

Open Daily 10.00am-5.30pm  
PHONE 384-4783

