



**New Zealand Society of Potters  
28th Exhibition  
Canterbury '86**

**18th May - 1st June 1986  
CSA Gallery  
66 Gloucester St  
Christchurch**

POD POTS  
Margaret Milne  
Detail of a photo  
by Brian Brake

 trusteebank Canterbury

# Some pottery is more art than craft

That is why  
the Small Galleries offer  
select pieces  
by outstanding New Zealand potters  
displayed in a gallery environment  
alongside  
original works on paper  
by notable New Zealand artists

e.g. Hotere, Drawbridge, Cleavin, Webb, Eyley, Palmer, Hanly, Fumpston,  
Harris, Neutze.

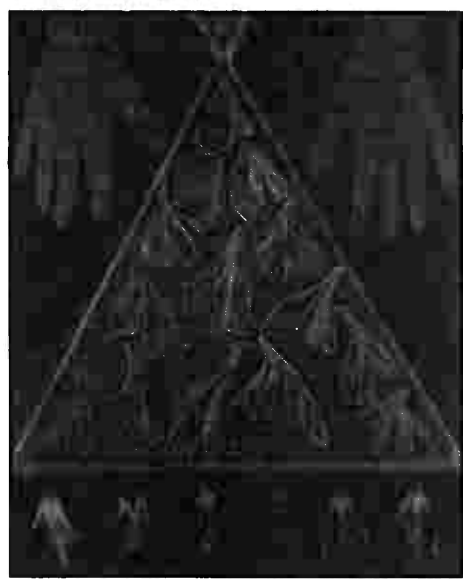

Marilynn Webb's original  
etching with collage  
"Protection work -  
dark tulip"

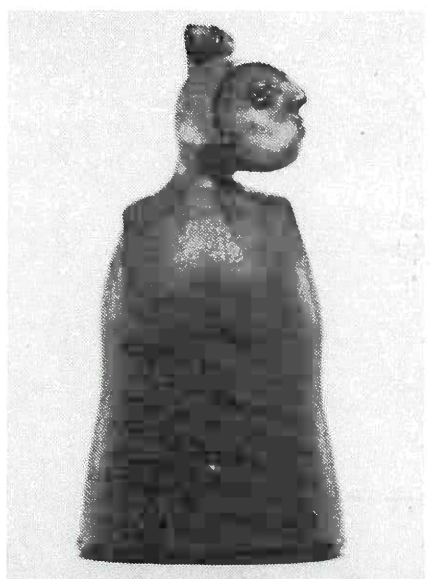

John Crawford's "Max  
Cryer's Alter Ego"  
from a set of four



John Drawbridge's original  
etching "Interior with  
Bottles"

Small  
gALLERY

The Shades Arcade,  
Hereford to Cashel Sts.,  
Christchurch  
Tel: (03) 798-495

Quaypoint,  
256-262 Lambton Quay,  
Wellington  
Tel: (04) 73 8-810

21-29 Lower Queen Street  
Auckland  
Tel: (09) 398-160

Major sponsors 1986 National Exhibition of New Zealand Society of Potters.

## FOREWORD

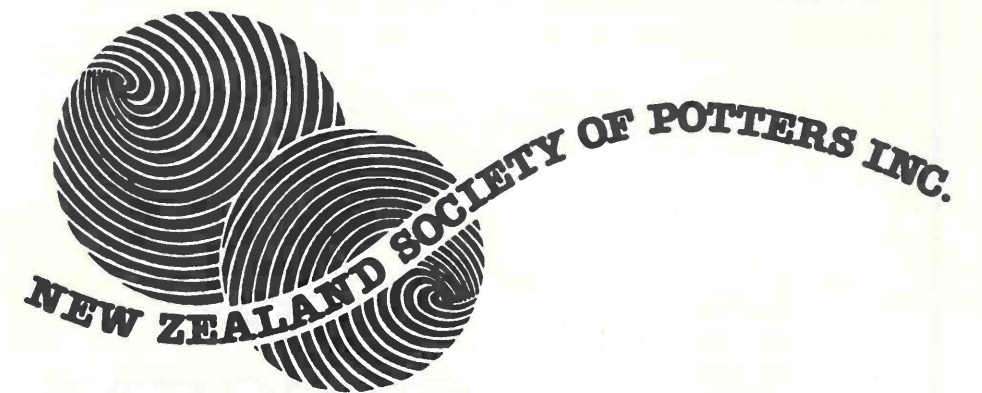

## 28<sup>th</sup> National Exhibition

Welcome to the Canterbury Society of Arts Gallery and the New Zealand Society of Potters 28th National Exhibition.

The society would like to extend a special welcome to our guest artist Janet Mansfield. Her work and words will add an extra dimension to the society's National Conference and exhibition.

This year the National has returned to an "on site selection" procedure conducted by three adjudicators — Nola Barron, Campbell Hegan and John Parker. It has become obvious that no selection process is without its critics and failings. In an effort to maintain and improve the quality of the N.Z.S.P. National, the executive decided that each exhibition would be considered individually with no set procedure being adopted.

The works assembled here are examples of the potters' individual approach to clay. I am continually amazed by the different styles one material can be put to. I trust you will find here works that communicate and delight the eye.

JOHN CRAWFORD  
PRESIDENT

# Some pottery is more art than craft

That is why  
the Small Galleries offer  
select pieces  
by outstanding New Zealand potters  
displayed in a gallery environment  
alongside  
original works on paper  
by notable New Zealand artists

e.g. Hotere, Drawbridge, Cleavin, Webb, Eyley, Palmer, Hanly, Fumpston,  
Harris, Neutze.

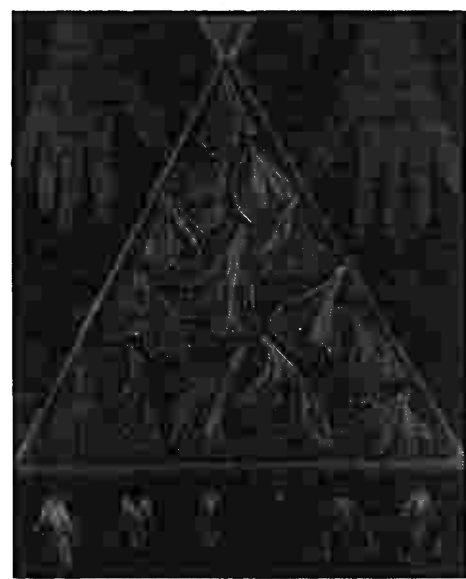

Marilynn Webb's original  
etching with collage  
"Protection work -  
dark tulip"



John Crawford's "Max  
Cryer's Alter Ego"  
from a set of four

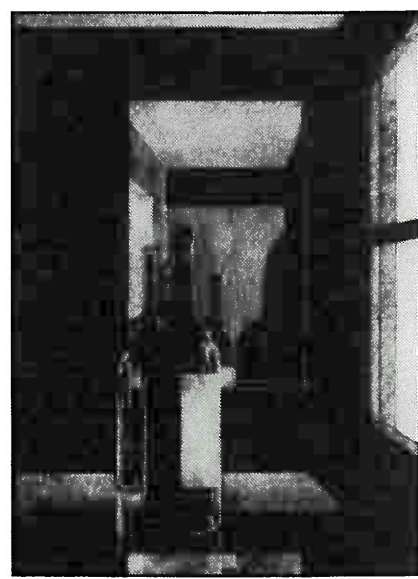

John Drawbridge's original  
etching "Interior with  
Bottles"

the small  
gallery

The Shades Arcade,  
Hereford to Cashel Sts.,  
Christchurch  
Tel: (03) 798-495

Quaypoint,  
256-262 Lambton Quay,  
Wellington  
Tel: (04) 73 8-810

21-29 Lower Queen Street  
Auckland  
Tel: (09) 398-160

Major sponsors 1986 National Exhibition of New Zealand Society of Potters.

## FOREWORD

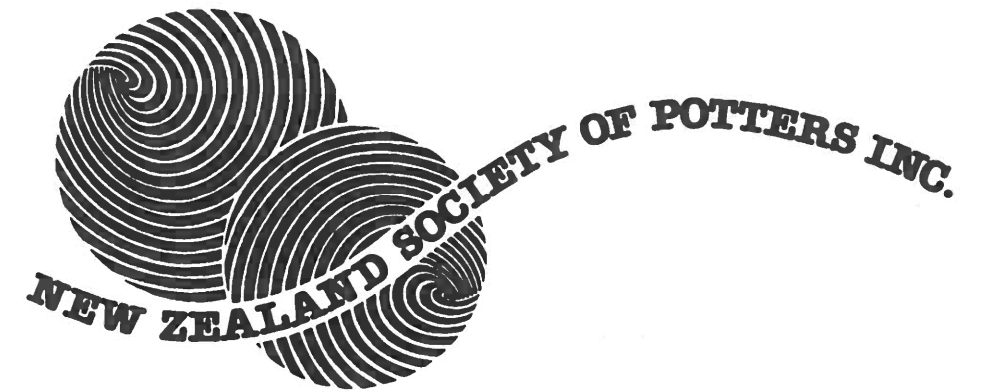

## 28<sup>th</sup> National Exhibition

Welcome to the Canterbury Society of Arts Gallery and the New Zealand Society of Potters 28th National Exhibition.

The society would like to extend a special welcome to our guest artist Janet Mansfield. Her work and words will add an extra dimension to the society's National Conference and exhibition.

This year the National has returned to an "on site selection" procedure conducted by three adjudicators — Nola Barron, Campbell Hegan and John Parker. It has become obvious that no selection process is without its critics and failings. In an effort to maintain and improve the quality of the N.Z.S.P. National, the executive decided that each exhibition would be considered individually with no set procedure being adopted.

The works assembled here are examples of the potters' individual approach to clay. I am continually amazed by the different styles one material can be put to. I trust you will find here works that communicate and delight the eye.

JOHN CRAWFORD  
PRESIDENT

# GIESEN WINE ESTATE

is proud to be associated with the New Zealand Society of Potters at the 28th National Exhibition Christchurch 1986



## GIESEN WINE ESTATE

Premium wines in the traditional true German style,  
Estate bottled.

Burnham School Road, BURNHAM  
Postal Address No 5 RD, CHRISTCHURCH. Telephone 256-729

## Guest Potter

Janet Mansfield was born in Australia in 1934. She studied ceramics at the National School, East Sydney 1964-65. Since 1968 she has had twenty solo exhibitions in Australia and New Zealand and last year exhibited in Tokyo.

She has received many awards and her work with craft groups and as editor of Pottery in Australia has helped to build an informed audience for the craft movement.

In recent years she has concentrated on salt-glazed domestic ware, with wood-firing giving an extra richness to the surface.

### Janet Mansfield

Salt glazed and wood fired to 1300°

1.	Jar	\$300.00
2.	Jar	\$280.00
3.	Jar	\$200.00
4.	Platter	\$120.00
5.	Platter	\$80.00
6.	Serving Dish	\$75.00
7.	2 Dishes (\$30.00 each)	\$60.00
8.	Teapot — 4 cups	\$80.00
9.	Teapot — 2 cups	\$50.00
10.	Teapot, jug, sugarbowl	\$80.00
11.	Bowl	\$30.00
12.	2 small bowls (\$20.00 each)	\$40.00
13.	Covered Jar	\$50.00
14.	Covered Jar small	\$30.00
15.	2 Small Dishes (\$15.00 each)	\$30.00



## Courtyard Pottery

FOR POTS WITH THAT  
EXTRA QUALITY

We have work from over 35  
New Zealand Potters

69 RUTLAND STREET  
CHRISTCHURCH

Open Monday to Saturday  
9.00 a.m. — 5.30 p.m.

Phone 555-933

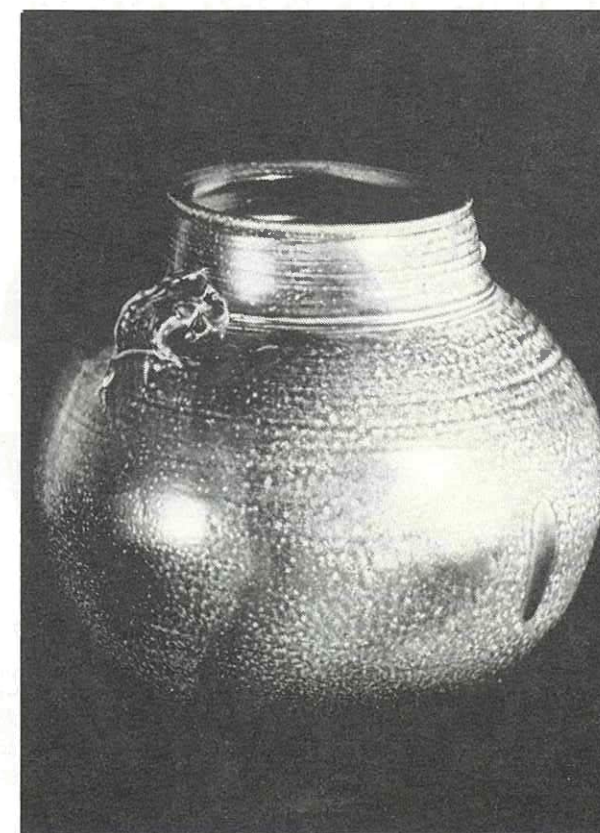

# STRONG, SMOOTH HANDLING... SUPERB GLAZE RESPONSE.

Since its introduction into New Zealand, SC80 clay has proved to be one of our most successful products.

Its strong, smooth handling coupled with superb glaze response makes it the perfect clay for smaller, highly decorated ware.

This clay is moving fast, so place your order at your local stockist or:  
Winstone  
Potters Clay,  
P.O. Box 3,  
Nelson.

# SC80



**WINSTONE  
QUARRIES LTD**

WST 287 OGILVY

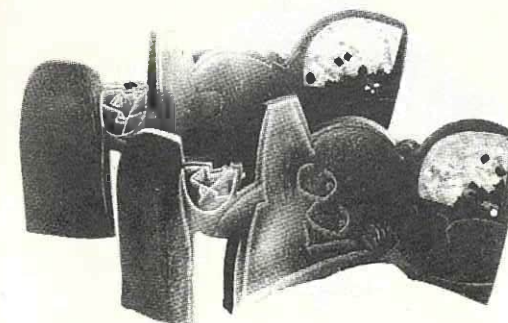

JOHN CRAWFOD. 'Amazons at Rest'

LLOYD PARK PHOTOGRAPHER

16.	<b>Ann Ambler</b> Plate & Stand	Woodfired	\$90.00
17.	<b>John Anderson</b> Stoneware Pot	Stoneware	\$200.00
18.	Stoneware Pot	Stoneware	\$145.00
19.	<b>Aina Apse</b> Bottle	Earthenware	\$150.00
20.	Bottle	Earthenware	\$150.00
21.	<b>Barry Ball</b> Urn	Stoneware	\$325.00
22.	Incised Bottle	Stoneware	\$48.00
23.	Incised Bottle	Stoneware	\$48.00
24.	<b>Phyl Barr</b> Plate & Stand	Stoneware	\$40.00
25.	Plate & Stand	Stoneware	\$38.00
26.	<b>Nola Barron</b> Cf. art	Clay & Water	N.F.S.
27.	<b>Anneke Borren</b> Set of 2 Lidded Pots (Bronze inset by Owen Mapp)	Stoneware	\$420.00
28.	Bamboo Lidded Pot	Stoneware	\$175.00
29.	Whalebone Lidded Pot (Pendant lid by Owen Mapp)	Stoneware	\$260.00
30.	<b>David Brokenshire</b> Vessel from Hidden Depths II	Porcelain	\$70.00
31.	<b>Averil Cave</b> Tenmoku Vase	Stoneware	\$38.00
32.	Trinket Box	Stoneware	\$30.00
33.	Bowl	Stoneware	\$35.00
34.	<b>Roger Chaplin</b> Teapot	Porcelain	\$50.00
35.	<b>Flora Christeller</b> Moss Green Crystalline Pot	Porcelain	\$40.00
36.	<b>John Crawford</b> 'Amazons at Rest'	Stoneware	\$700.00
37.	'Fireworks'	Porcelain	\$125.00
38.	'Fireworks'	Porcelain	\$125.00
39.	<b>Valerie Crichton</b> Okorito Vessels	Anagama	\$140.00



VIC EVANS. 'Vessel — Runner Series'

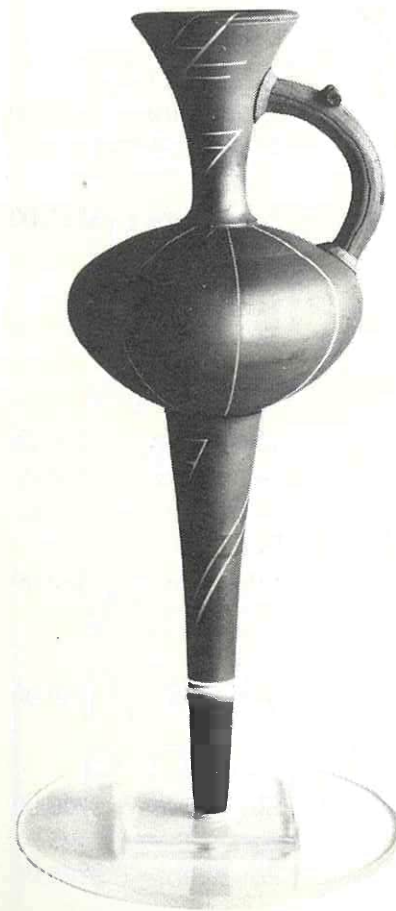

IAN HUTCHISON. 'Desert Vessel'

LLOYD PARK PHOTOGRAPHER

<b>Ann Davie</b>			
40.	Plate	Stoneware	N.F.S.
41.	Plate	Stoneware	\$65.00
<b>Vic Evans</b>			
42.	Vessel — Runner Series	Low Fired	\$200.00
<b>John Featonby</b>			
43.	Form — Ornamental	Pit Fired	\$85.00
<b>Steve Fullmer</b>			
44.	Storm Jar	Clay	\$300.00
45.	Jar	Clay	\$140.00
46.	Jar	Clay	\$140.00
<b>Brian Gartside</b>			
47.	Orb	Clay	\$1000.00
<b>Peter Gibbs</b>			
48.	Form	Pit-fired	\$28.00
49.	Form	Pit-fired	\$35.00
50.	Form	Pit-fired	\$55.00
<b>Connie Goetz</b>			
51.	Platter	Clay	\$50.00
<b>David Griffith</b>			
52.	Slab Form — Pink/Turquoise	Low-fired	\$90.00
53.	Pink Grid	Low-fired	\$90.00
<b>Lynda Harris</b>			
54.	Vase	Raku	\$85.00
55.	Trinket Box	Raku	\$39.00
56.	Bowl	Raku	\$39.00
<b>Roger Hayward</b>			
57.	Platter 586	Stoneware	\$240.00
58.	Bowl	Stoneware	\$120.00
<b>Dee Hutchison</b>			
59.	Abstractions on Moon Surface	Stoneware	\$120.00
60.	Misplaced Triangles	Stoneware	\$80.00
<b>Ian Hutchison</b>			
61.	Desert Vessel	Stoneware	\$275.00
62.	Divided Space	Stoneware	\$150.00
63.	Divided Space	Stoneware	\$150.00
<b>Peter Johnson</b>			
64.	Bowl ochre/umber decoration	Low-fired	\$40.00



ROYCE McGLASHEN. 'Poppyfields' Platter

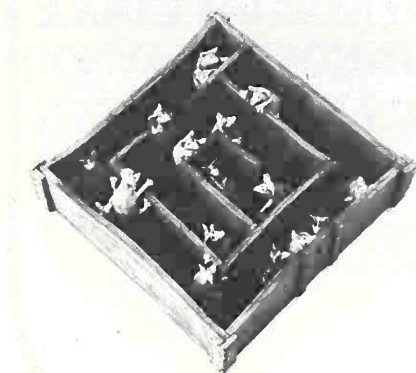

JENNY MILLER. 'Intelligence Test'

LLOYD PARK PHOTOGRAPHER

<b>Roger King</b>			
65.	Cylinder	Stoneware	\$90.00
66.	Cylinder	Stoneware	\$80.00
<b>Jan Knight</b>			
67.	Trio Teapot (set)	Raku	\$75.00
<b>George King</b>			
68.	Vessel for a contented Journey	Ceramic	\$400.00
<b>Beverley Luxton</b>			
69.	Bowl	Porcelain	\$45.00
70.	Box	Porcelain	\$40.00
71.	Box	Porcelain	\$35.00
<b>Royce McGlashen</b>			
72.	Platter 'Poppyfields'	Porcelain	\$300.00
73.	Jar 'Poppyfields'	Porcelain	\$350.00
74.	Jar 'Pinks'	Porcelain	\$150.00
<b>Helen Mason</b>			
75.	Bowl	Stoneware	\$50.00
<b>Patti Meads</b>			
76.	Round Box Sawdust with Lustres	Porcelain	\$105.00
77.	Precious Egg Sawdust with Lustres	Porcelain	\$85.00
<b>Jenny Miller</b>			
78.	Dragon	Stoneware	\$110.00
79.	Intelligence Test	Stoneware	\$120.00
<b>Danny Moorwood</b>			
80.	Black & White Bottle	Stoneware	\$56.00
81.	Black & White Jar	Stoneware	\$48.00
82.	Black & White Bottle	Stoneware	\$68.00
<b>Tui Morse</b>			
83.	Bowl	Porcelain	\$35.00
84.	Bowl	Porcelain	\$35.00
<b>Chester Nealie</b>			
85.	Jar	Anagama	N.F.S.
<b>George Newton Broad</b>			
86.	Form II	Raku	\$48.00
<b>John Parker</b>			
87.	Hobby Vase	Porcelain	\$75.00
88.	Hobby Bottle	Porcelain	\$75.00
89.	Hobby Vase	Porcelain	\$75.00

# WHICH KILN SUITS YOU ?

**Both the same size - but different designs**



**ROBUST PRODUCTION MODEL**

Heavy steel frame — Baked Epoxy coated with 'Breathing Panels to disperse water vapour.  
**FRONT LOADER — TWO LARGE SPY HOLES —**  
**CHOICE OF INSULATION THICKNESS:**  
 80mm — 6 to 8 hours optimum firing cycles  
 100mm — 8 hours plus cycles  
 RMD 6.0/ 80mm — \$2295 complete  
 100mm — \$2345 complete



**PORTABLE LIGHTWEIGHT MODEL**

Aluminium frame with lightweight breathing panels  
 Transport weight only 35kgs — fire anywhere without a flue then back into storage  
**TOP LOADER — ONE LARGE SPY HOLE —**  
**INSULATION THICKNESS — 55mm**  
 Optimum firing cycles — 4 to 6 hours  
**N.Z.'s LOWEST PRICED 6.0 cu.ft KILN**  
 — \$1535 complete  
 Also available  
**N.Z.'s LOWEST PRICED 3.6 cu.ft KILN**  
 — \$1095 complete

**PERFORMANCE**  
 Both fire to 1300° in a fast economical three hour cycle — or as slowly as you desire, with a guaranteed evenness of 10°. Both achieve even reduction or oxidation atmospheres.

**BURNERS**  
 Both have two burners — each with individual gas control and preset primary air supply — no other system is as simple to operate.

**INSULATION**  
 Both are lined with 'Rigid Ceramic Fibre' — the best type of pottery kiln lining (no fluffy blanket falls on your ware) Rigid fibre is better able to take the knocks — a Rexmark exclusive. N.Z. Patent No. 19381.

**TRAINING**  
 For both we offer full training — Set up — Stacking — Firing — Safety and maintenance. Essential for the new potter but equally valuable for experienced potters.

**WARRANTY**  
 Both have a twelve month warranty but more important is our unmatched after sales service — we stand behind our kilns even after the warranty period.

ENQUIRE FURTHER FOR OUR RANGE OF PRODUCTION KILNS — From 6 to 60cu.ft.

## REXMARK DEVELOPMENTS LTD

58 Athens Road, Onehunga, Auckland. Phone 643-311  
 (Previously 663-311) anytime except Thursday and Friday

"THE GAS KILN SPECIALISTS — WORKING EXCLUSIVELY WITH STUDIO POTTERS"



# several arts

**WELCOMES POTTERS TO CHRISTCHURCH**  
 with an invitation to visit our shop and gallery to view our range of quality craft including pottery by  
**STEVE FULLMER · PAUL FISHER · CHLOE KING**  
**JAMES GREIG · JOHN MADDEN · JENNY DOOLE**  
**ROGER CHAPLIN · SALLY CONNOLLY · GAYNOR THACKER · CHERRY WOOD · LLEW SUMMERS**

several arts 807 COLOMBO ST  
 quality craft and natural fibres.

wool • spinning wheels • looms • fleece rugs • weaving  
 homespun garments • designer handkerchiefs • patchwork  
 handpainted silk dresses • pottery • paintings • woodturned bowls  
 children's toys • original new zealand craft

**OPEN SATURDAYS PH. 69264**

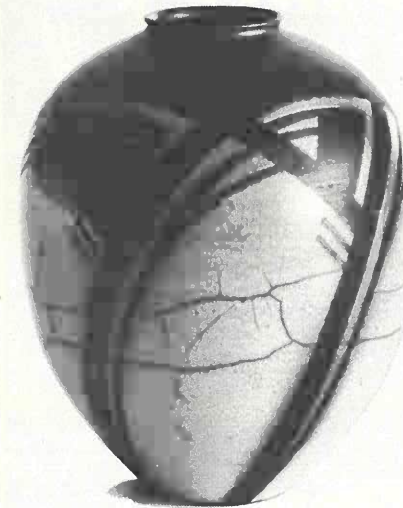

GEORGE NEWTON BROAD. Form II — Raku

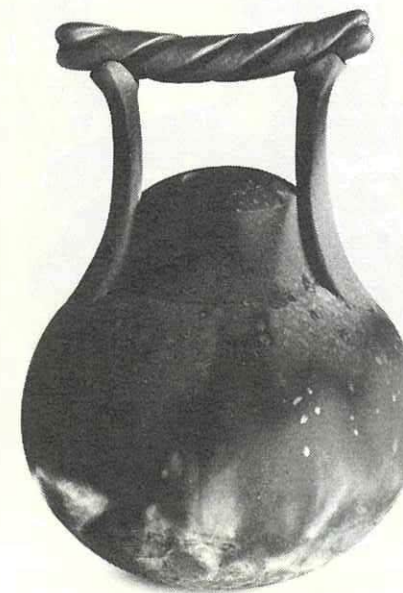

ROSS RICHARDS. 'Basket'

LLOYD PARK PHOTOGRAPHER

<b>Rosemary Perry</b>		
90.	Celadon Glazed Whistling Bird Jar	Porcelain \$55.00
91.	Ceadon Glazed Bowl	Porcelain \$40.00
92.	Celadon Glazed Trinket Box	Porcelain \$45.00
<b>Christa Pettigrew</b>		
93.	Bottle green/gold	Stoneware \$65.00
<b>Anne Powell</b>		
94.	Bronzed Handled Box	Porcelain \$65.00
95.	Bronzed Handled Box	Porcelain \$65.00
96.	Cast Bone Handled Box	Porcelain \$65.00
<b>Ross Richards</b>		
97.	Basket	Raku 120.00
98.	Pot	Raku 95.00
99.	Pot	Raku 85.00
<b>Darryl Robertson</b>		
100.	Copper Red Teapot	Clay 50.00
101.	Copper Red Teapot	Clay 50.00
102.	Copper Red Teapot	Clay 40.00
<b>Keith Robinson</b>		
103.	Lidded Floor Pot No 1	Stoneware 320.00
104.	Lidded Floor Pot No 2	Stoneware 195.00
<b>Kerry Rombouts</b>		
105.	Vase	Porcelain 65.00
106.	Vase	Porcelain 55.00
107.	Vase	Porcelain 45.00
<b>Rick Rudd</b>		
108.	Raku No 936	Raku 325.00
109.	Raku No 937	Raku 250.00
110.	Raku No 938	Raku 175.00
<b>Katherin Sanderson</b>		
111.	Decorative Jug	Earthenware 120.00
<b>Mirek Smisek</b>		
112.	Bowl — Salt Glazed	Stoneware 200.00
113.	Bowl — Salt Glazed	Stoneware 180.00
<b>Robyn Stewart</b>		
114.	Pot burnished, decorative	Low-fired 486.00
<b>Carrol Swan</b>		
115.	Bag of Sweets	Porcelain 70.00
116.	Bag of Sweets	Porcelain 50.00

# KILNS AND SUPPLIES FOR POTTERS

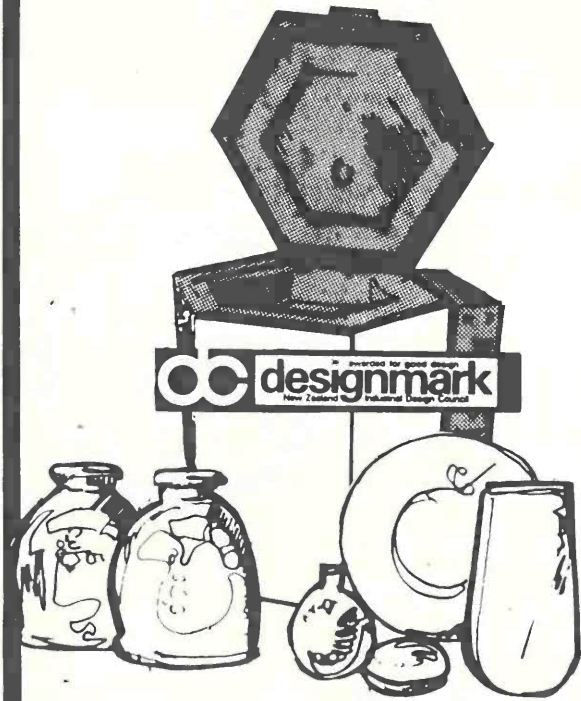

Write for catalogues and information

## Cobcraft

388 MONTREAL STREET  
P.O. BOX 25053 PH. 67-229  
CHRISTCHURCH, NEW ZEALAND

## MAC'S MUD COMPANY

**Redwood:** Very plastic, easy to throw, low shrinkage 5.6% to dry, 13.14% overall. Fires to cone 9-10. Dark grey.

**Redwood Coarse:** Very plastic, good for slabs, large pots and salt glazing. Low shrinkage 5.6% to dry, 12.13% overall. Fires to cone 9-10. Grey.

**Waiwhero:** Very plastic, good for slabs, large pots, and salt glazing. Low shrinkage 5.6% to dry, 12.13% overall. Fires to cone 9-10. Light grey.

**Planter Body:** Plastic, coarse, easy to throw, good for planters and outdoor pots. Low shrinkage 5.6% to dry, 13.14% overall. Fires to cone 9-10. Toasted brown.

**Porcelain:** Very fine plastic, throwable porcelain. Translucent. Cone 8-10. Shrinkage 5.6% to dry, 13% overall. Translucent. White.



## Royce McGlashen

128 ELLIS STREET, BRIGHTWATER  
Telephone 23-585



DEE HUTCHISON. 'Abstractions on Moon Surface'

LLOYD PARK PHOTOGRAPHER

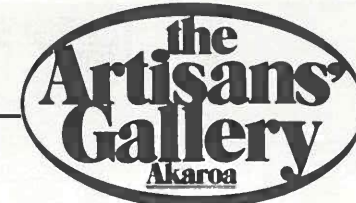

## Fine Handcrafted Goods

### WOOD-TURNING

You can watch and talk to Paul as he works at his lathe

### POTTERY PORCELAIN FURNITURE WEAVING JEWELLERY KNITWEAR

PAUL OLIVER	Wood-turner
GITA BERZINS	Studio potter
DAVID BROKENSHERE	Porcelain maker
IAN WILKINSON	Furniture maker
GOLDIE LESTER	Weaver
DAVID & SALLY LEWIS	Potters
COLIN SLADE	Chairmaker
AINA APSE	Potter
DAVID THURSTON	Cabinet maker
PETER MCKAY	Jeweller
RAEWYN OLIVER	Knitwear designer
PAUL WOTHERSPOON	Potter
PETER LAWRENCE	Bone Carver
DI McLAUCHLAN	Hand Painted Silk
NGAIRE VAN GRONDELLE	Potter
MARGARET JOHNSTON	Weaver
JOHN LISTER	Wood-turner
BILL BESTIC	Glass

Displayed in a Gallery setting Open 7 Days  
Paul & Raewyn Oliver — Working proprietors — invite  
you to take time to discuss the crafts. 45 rue Lavaud,  
Akaroa — Telephone 514

<b>Rosemary Thompson</b>			
117.	Lustred Bird	Earthenware	65.00
118.	Feathered Bird	Earthenware	75.00
119.	Feathered Bird	Earthenware	75.00
<b>Don Thornley</b>			
120.	Trough	Low-fired	300.00
121.	Sphere	Low-fired	80.00
122.	Jar	Low-fired	90.00
<b>Ngaire Van Grondelle</b>			
123.	Plate		48.00
<b>Penny Walker</b>			
124.	Teapot Form with Cup	Low-fired	75.00
<b>Christ Weaver</b>			
125.	Jar	Stoneware	45.00
126.	Jar	Stoneware	45.00
127.	Pot — Pit-fired	Earthenware	45.00
<b>Gloria Young</b>			
128.	Dinner for Four	Earthenware	390.00



# KILNS AND SUPPLIES FOR POTTERS

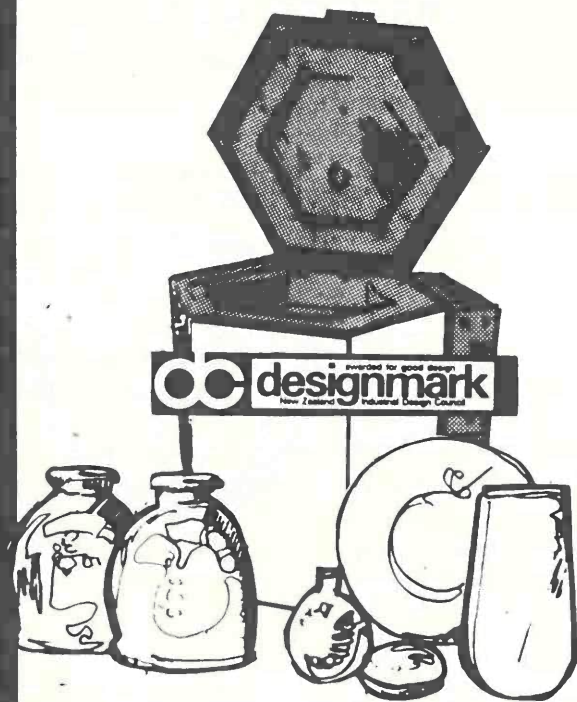

Write for catalogues and information

## Cobcraft

388 MONTREAL STREET  
P.O. BOX 25053 PH. 67-229  
CHRISTCHURCH, NEW ZEALAND

## MAC'S MUD COMPANY



**Redwood:** Very plastic, easy to throw, low shrinkage 5.6% to dry, 13.14% overall. Fires to cone 9-10. Dark grey.

**Redwood Coarse:** Very plastic, good for large pots and salt glazing. Low shrinkage 5.6% to dry, 13.14% overall. Fires to cone 9-10. Grey.

**Waiwero:** Very plastic, good for large pots and salt glazing. Low shrinkage 5.6% to dry, 12.13% overall. Fires to cone 9-10. Light grey.

**Planter Body:** Plastic, easier to throw, good for planters and outdoor pots. Low shrinkage 5.6% to dry, 13.14% overall. Fires to cone 9-10. Toasted brown.

**Porcelain:** Very fine plastic, throwable porcelain. Translucent. Cone 8-10. Shrinkage 5.6% to dry, 13% overall. Translucent. White.



## Royce McGlashen

128 ELLIS STREET, BRIGHTWATER  
Telephone 33-333



DEE HUTCHISON. 'Abstractions on Moon Surface'

LLOYD PARK PHOTOGRAPHER



## Fine Handcrafted Goods

### WOOD-TURNING

You can watch and talk to Paul as he works at his lathe

### POTTERY

### PORCELAIN

### FURNITURE

### WEAVING

### JEWELLERY

### KNITWEAR

PAUL OLIVER	Wood-turner
GITA BERZINS	Studio potter
DAVID BROKESHIRE	Porcelain maker
IAN WILKINSON	Furniture maker
GOLDIE LESTER	Weaver
DAVID & SALLY LEWIS	Potters
COLIN SLADE	Chairmaker
AINA APSE	Potter
DAVID THURSTON	Cabinet maker
PETER MCKAY	Jeweller
RAEWYN OLIVER	Knitwear designer
PAUL WOTHERSPOON	Potter
PETER LAWRENCE	Bone Carver
DI McLAUHLAN	Hand Painted Silk
NGAIRE VAN GRONDELLE	Potter
MARGARET JOHNSTON	Weaver
JOHN LISTER	Wood-turner
BILL BESTIC	Glass

Displayed in a Gallery setting Open 7 Days  
Paul & Raewyn Oliver — Working proprietors — invite  
you to take time to discuss the crafts. 45 rue Lavaud,  
Akaroa — Telephone 514

<b>Rosemary Thompson</b>			
117.	Lustred Bird	Earthenware	65.00
118.	Feathered Bird	Earthenware	75.00
119.	Feathered Bird	Earthenware	75.00
<b>Don Thornley</b>			
120.	Trough	Low-fired	300.00
121.	Sphere	Low-fired	80.00
122.	Jar	Low-fired	90.00
<b>Ngaire Van Grondelle</b>			
123.	Plate		48.00
<b>Penny Walker</b>			
124.	Teapot Form with Cup	Low-fired	75.00
<b>Christ Weaver</b>			
125.	Jar	Stoneware	45.00
126.	Jar	Stoneware	45.00
127.	Pot — Pit-fired	Earthenware	45.00
<b>Gloria Young</b>			
128.	Dinner for Four	Earthenware	390.00

## Acknowledgements

As President, I would like to acknowledge and thank Margaret Ryley, Denise Meyrick and the Canterbury '86 Convention Committee. They have, along with a large number of voluntary workers, made such a convention and exhibition possible.

JOHN CRAWFORD  
PRESIDENT

### Canterbury '86 Committee

Jim Pollard, Susann O'Shannessey, Phyl Barr, Rosemary Thompson, Marie Rusbatch, Marta Passchier, Marilyn Small, Kath Matthews, Josie Latter, Noeline White, Ann Davie, Diane Rossiter, Margaret Fordyce, Bett Ivin, Joyce Harvey, Dave Barr, Raynor Scandrett, Ngaire van Grondelle, Erroleen Hewinson, Brian Sullivan.

The N.Z. Society of Potters would like to thank the following companies and individuals for their support:

Trusteebank Canterbury  
The Small Gallery  
J. Ballantyne & Co Ltd  
McSkimming Industries Ltd  
O'Neill Motors (Mobil)  
Fletcher Brownbuilt  
N.Z. Crafts Council  
Winstones  
Giesen Wine Estate  
Cobcraft  
Lloyd Park Photography  
Hanafins One Hour Photos  
Air New Zealand  
Canterbury Public Library  
Canterbury Museum  
Robert McDougall Art Gallery  
Christ's College Board  
Cathedral Grammar School  
Kaiapoi North School  
Bishopdale Pottery Group  
Halswell Pottery Group  
Mt Pleasant Pottery Group  
Rangiora Potters  
Christchurch Polytechnic Design Course

### Note from the selectors

The brief we gave ourselves was to select a tight show, one which fairly represented the very best work from that submitted by the membership of the NZ Society of Potters. We were looking for qualities such as spirit, vitality, adventure, integrity, wit and ideas, rather than technical expertise alone.

We have selected 113 pots out of 304 submitted. While most of the work rejected was competently made, and would merit inclusion in a regional show, we were looking for work with presence, authority, and a special quality that took it beyond the ordinary.

We were disappointed at the relatively small amount of domestic ware submitted.

We were especially excited by the diversity and strength of the new work from the Nelson region.

*NB CH J Parker*

PRINTED AT THE CAXTON PRESS

# McSkimming's Clay.

A range of top quality, filter pressed, vacuum de-aired pottery clays blended to provide good plasticity with a high workability strength. All feature good throwing and drying properties, are smooth for turning and have very high dry and fired strength. Suitable for large pots and handwork.

### 10kg & 20kg PACKS

	SOUTHSTONE	OTAGO LOW FIRE	ABBOTS RED
	Rich buff coloured reduction stoneware with excellent throwing and drying properties.	Fine light buff stoneware blended for oxidation firing.	A terra cotta earthenware suitable for both domestic ware and plant pots. A very strong clay.
FIRING RANGE	1300-1320°C	1250-1280°C	1100-1150°C
SHRINKAGE	10-12%	13-14%	11-13%
Green to fired			
APPROX. WATER ABSORPTION	3%	1.25%	8-5%
RECOMMENDED BISQUE	950-1000°C	980-1000°C	980-1000°C
PARTICLE SIZE			
Maximum	60 mesh	50 mesh	50 mesh
Median	3 micron	2 micron	3.25 micron
MODULUS OF RUPTURE			
Dry	51 kg/cm <sup>2</sup>	52 kg/cm <sup>2</sup>	72 kg/cm <sup>2</sup>
Fired	400 kg/cm <sup>2</sup>	400 kg/cm <sup>2</sup>	380-440 kg/cm <sup>2</sup>
CHEMICAL ANALYSIS %			
SiO <sub>2</sub>	63.0	61.7	62.2
TiO <sub>2</sub>	1.0	1.1	1.0
Al <sub>2</sub> O <sub>3</sub>	22.6	22.0	20.7
Fe <sub>2</sub> O <sub>3</sub>	1.7	2.6	3.6
MnO	trace	trace	trace
MgO	0.4	0.7	0.9
CaO	0.2	0.3	0.5
Na <sub>2</sub> O	0.5	0.8	1.4
K <sub>2</sub> O	1.3	1.5	1.7
P <sub>2</sub> O <sub>5</sub>	trace	trace	trace
Loss on ignition	8.2	7.9	7.3

CERAMCO

McSkimming Industries Limited

P.O. Box 13048, Green Island, Dunedin, N.Z. Telephone (024)883119. Telex NZ5320.

## For the Best in Hand Crafts . . .

- Homespun hand-knitted woollen garments including designer knitwear by Gennie de Lange . . .
- Hand-woven mohair stoles and scarves by Jill Dando . . .
- The individual pottery of New Zealand potters including Rex Valentine, Denise Meyrick, Robert Wagoner and others . . .
- Hand-turned Woodware by Soren Berger . . .
- Hand-made colonial furniture by Jeremy Bicknell . . .

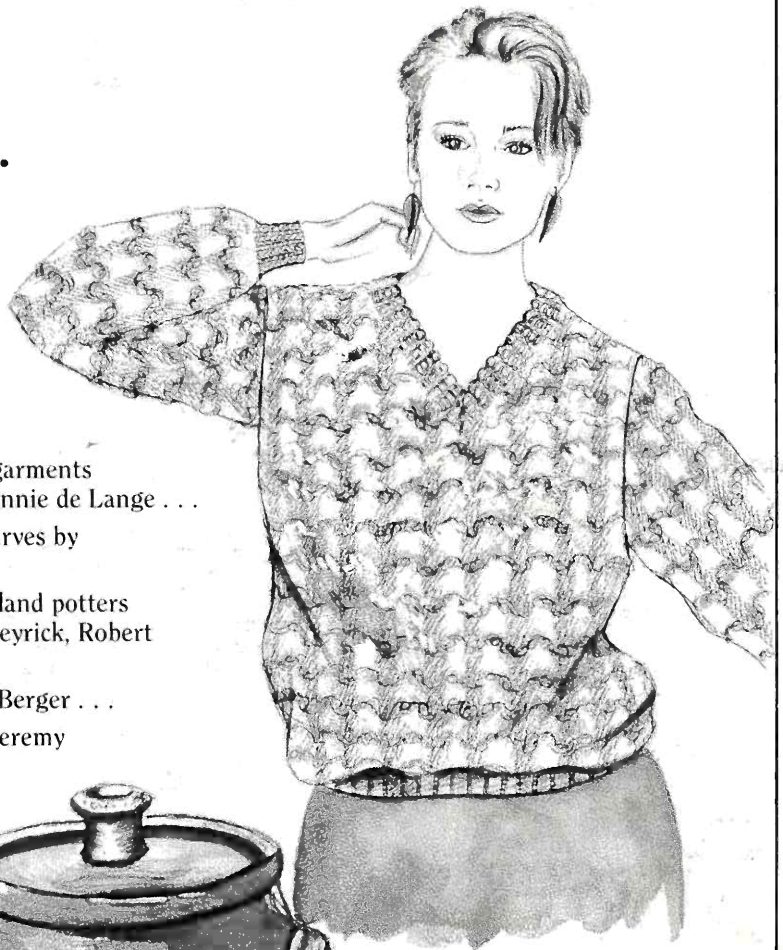

Just some of the many fine specialised crafts which are featured at Ballantynes.

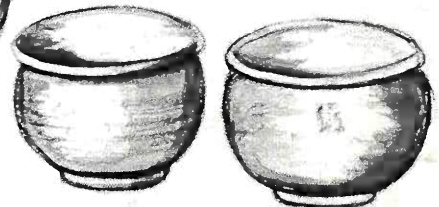

Visitors to Christchurch are especially welcome and we can deliver purchases direct to your motel, hotel or home within the city and suburbs.

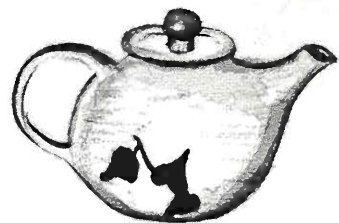

# Ballantynes

City Mall, Christchurch. Phone 797-400  
Open Monday to Friday from 8.30 a.m.  
Saturday 10.00 a.m. to 1.00 p.m.

Also at Stafford Street, Timaru and Christchurch International Airport