



**27TH NEW ZEALAND
SOCIETY OF POTTERS
ANNUAL
EXHIBITION**

**19 TH JANUARY TO
10 TH FEBRUARY 1985**

HAWKES BAY ART GALLERY & MUSEUM NAPIER

SPONSORS

**Air New Zealand
Public Relations Office
Winstones
Fletcher Brownbuilt
Eastern and Central Bank
Vernon King Associates
McSkimming Industries Ltd
J. Watties Canneries
Ashcrofts Honey House
Windmill Bakeries
McWilliams Wines
Growers Canneries
Dawn Meats
The Headmaster and Board of Hereworth School
Hygrade Packaging A.H.I.
C.H. Slater Ltd**

FOREWORD

The Hawke's Bay Art Gallery and Museum is proud to host the 27th Annual Exhibition of the New Zealand Society of Potters, on this, the third occasion on which it has been held in Hawke's Bay. We welcome exhibitors, potters and the public, whose interest in this craft, as old as civilisation, has been in a large measure responsible for its growth in New Zealand, and for the high standard, in world-wide terms, which it has achieved.

Some of the Museum's own large and varied collection of ceramics has been displayed on the lower floor level and we invite you to view it. Please enjoy our facilities. We are here to make your visit as enjoyable and instructive as we can.

Robert McGregor
Director

Many words have been strongly spoken and recorded on the vexed question of selection during the New Zealand Society of Potters twenty five years of existence. The minute book reveals many opinions and many approaches which have been addressed to the question of selection of potters for membership of our National Society. That question has been resolved for four years now; there is no selection for membership! The selection of pots for our Annual National Exhibition however, continues to give us stimulus for change, if not improvement, to the system.

At present the Executive of the National Society of Potters is considering whether or not its present system of "regional" selection of pots does in fact give us what we consider the appropriate prestige to our members resulting in a truly representative and excellent exhibition of the work presently created by the potters of this country. My personal feeling on this subject is that we have come to yet another need for change. We are a growing society and should welcome any effort to live up to our Constitution. We need continuing stimulus to work for excellence and to provide the appropriate vehicle to entice **all** our potters to exhibit regularly; a worthwhile challenge.

There is another Annual Exhibition in New Zealand which manages to have a single selector at a single venue. It also asks for only one work per potter. The result has always been controversial, but very tight and exciting. Overseas, exhibitions of prestige are often shown in Art Galleries and Museums where none of the work is on sale — perhaps the true meaning and concept of exhibition, and thus putting the pots out of the realm of a "sale of work".

There are indeed as many ideas as ever about selection of pots for our National Exhibition. Whilst healthy discussion inside and outside the society's executive continues, almost as a tradition, we are pleased to have commenced dialogue with the Art Gallery Directors Council on this subject. We hope that their particular skills will be able to assist the Society on perhaps its next growth phase.

In the meantime it is my pleasure to welcome you here to the Hawke's Bay Art Gallery and Museum and hope that you enjoy this, the 27th National Exhibition of the New Zealand Society of Potters.

Sally Vinson

GUEST POTTER

Alan Peascod from Canberra, Australia, born in 1943 in England. His recent pots are a combination of superb lustrous surfaces and imaginative forms. A strong influence on Alan's work has been ancient pottery and research scholarships have enabled him to travel and study ceramics in the Middle East, India, West Germany and England.

Alan was represented in the International Collection of Ceramics 1972, in the Victoria and Albert Museum, London, and the Concorso Internazionale Della Ceramica in Faenza, in 1974 and 1975, and has exhibited in the main cities of Australia. He is represented in the permanent collections of many galleries throughout Australia including the National Galleries of Victoria, Canberra, Queensland, Tasmania, Southern Australia and Western Australia, the Commonwealth Loan Collection and the Crafts Victoria Collection.

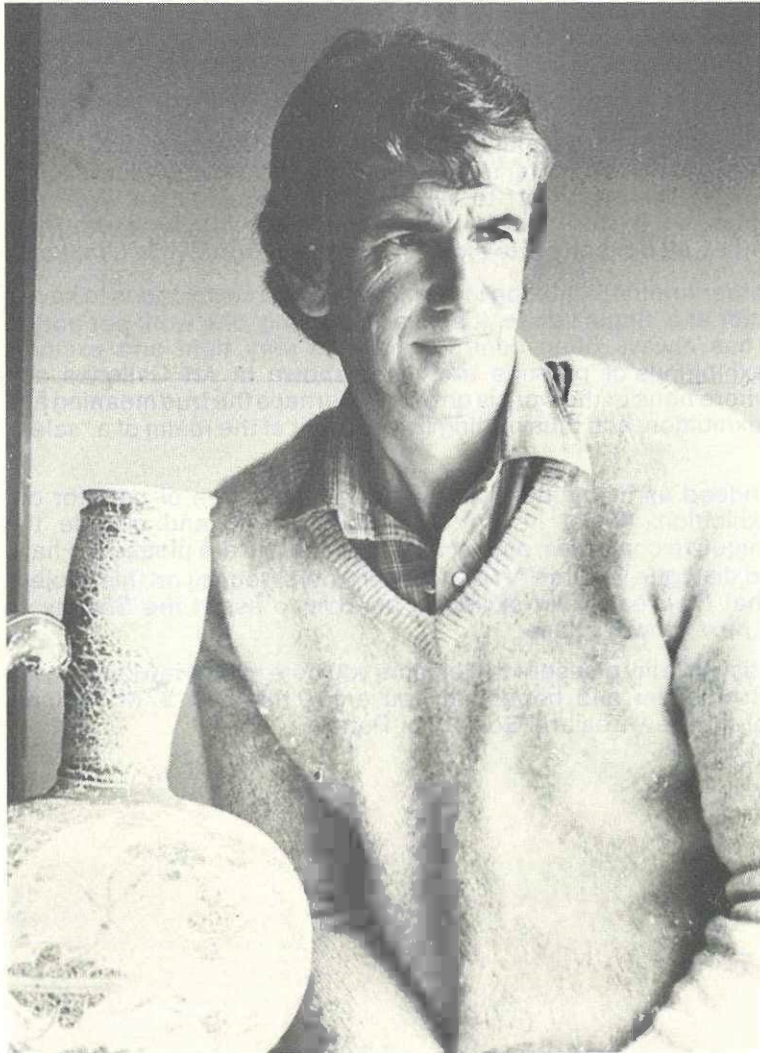

Alan Peascod, Australia

1.	Silver Lustre	\$290
2.	Silver Lustre	290
3.	Silver Lustre	290
4.	Silver Lustre	150
5.	Silver Lustre	150
6.	Dry White Iron Slip	150
7.	Dry White Iron Slip	130
8.	Dry White Iron Slip	320
9.	Dry Blue Iron Slip	160
10.	Dry Blue Iron Slip	160
11.	Dry Blue Iron Slip	290
12.	Dry Blue Iron Slip	290
13.	Dry Blue Iron Slip	290
14.	Dry Purple	270
15.	Dry Purple	270

AUCKLAND REGION

Selector: Barbara Hockenhill

Ann Ambler, Wellsford

16.	Set of Six Bowls	Wood-fired	\$90
17.	Plate with Stand	Wood-fired	35
18.	Plate	Wood-fired	30

Frank Bates, Warkworth

19.	Set of Three Platters	Stoneware	\$215
-----	-----------------------	-----------	-------

Roger and Rosemarie Brittain, Henderson

20.	Bowl	Stoneware	\$65
21.	Bowl	Stoneware	65

Chris Cockell, Oratia

22.	Sphere	Raku	\$70
23.	Sphere	Raku	35
24.	Sphere	Raku	28

Jan Cockell, Oratia

25.	Sphere	Saggar-fired	\$40
26.	Sphere	Saggar-fired	28

Penny Evans, Auckland

27.	Bowl	Raku	\$35
28.	Bowl	Raku	40
29.	Cylinder	Raku	40
30.	Cylinder	Raku	45

Jan Firth, Mahurangi West

31.	Ancestral Dish	Stoneware	\$110
32.	Ancestral Dish	Stoneware	85

Brian Gartside, Ramarama

33.	Black Bottle	Stoneware	\$350
34.	Vessel, multi-coloured	Stoneware	400

Dawn Griffiths, Henderson

35.	Set of Six Goblets	Stoneware	\$90
-----	--------------------	-----------	------

Sue Lorimer, Auckland

36.	Landscape Medallion Bottle	Raku	\$28
37.	Landscape Bowl	Raku	45
38.	Landscape Bowl	Raku	38

Michael Lucas and Jill Totty, Auckland

39.	Wild Horse	Stoneware	\$225
40.	Rabbit	Stoneware	55
41.	Hempe Seed 1619	Stoneware	100

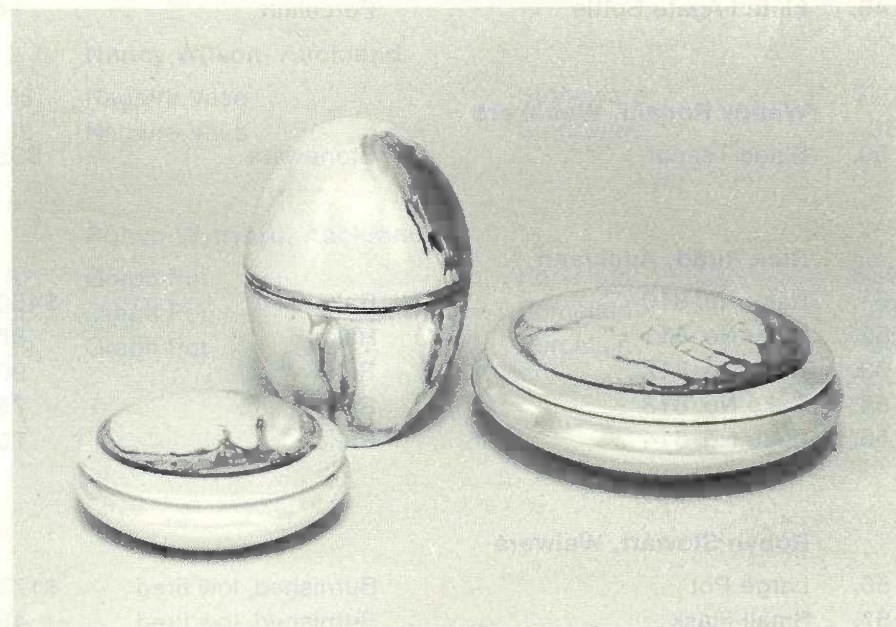

Beverley Luxton, Howick. Pill Boxes and Egg Box, Lustrous Porcelain.

Beverley Luxton, Howick

42.	Pill Box, lustred	Porcelain	\$40
43.	Pill Box, lustred	Porcelain	25
44.	Egg Box, lustred	Porcelain	38

Wallace Luxton, Howick

45.	Platter	Stoneware	\$40
-----	---------	-----------	------

Margaret Mouat, Whangarei

46.	Vase	Stoneware	\$68
-----	------	-----------	------

Chester Nealie, Kaipara Heads

47.	Bottle	Wood-fired stoneware	\$420
-----	--------	----------------------	-------

Margaret Radford, Warkworth

48.	Agate Bottle	Porcelain	\$13
49.	Fluted Agate Bottle	Porcelain	14

Wendy Ronald, Waitakere

50.	Shino Teapot	Stoneware	\$35
-----	--------------	-----------	------

Rick Rudd, Auckland

51.	Raku No. 810	Raku	\$450
52.	Raku No. 811	Raku	85
53.	Raku No. 812	Raku	90
54.	Raku No. 813	Raku	75
55.	Raku No. 814	Raku	70

Robyn Stewart, Waiwera

56.	Large Pot	Burnished, low fired	\$175
57.	Small Flask	Burnished, low fired	48
58.	Incense Box	Burnished, low fired	52

Margaret Sumich, Auckland

59.	Cylinder	Stoneware	\$24
-----	----------	-----------	------

Carol Swan, Auckland

60.	Large Cone Box	Porcelain	\$55
61.	Small Cone Box	Porcelain	45

Andrew Thomson, Auckland

62.	Vase	Stoneware	\$85
-----	------	-----------	------

Sally Vinson, Auckland

63.	Box, Majolica & Terracotta	Earthenware	\$50
64.	Box, Majolica & Terracotta	Earthenware	55

Nancy Wilson, Auckland

65.	Nageire Vase	Stoneware	\$70
66.	Nageire Vase	Stoneware	35

Robyn Wynyard, Auckland

67.	Graph Pot	Porcelain	\$36
68.	Graph Pot	Porcelain	36
69.	Graph Pot	Porcelain	35

WAIKATO REGION

Selector: Eric Flegg

Tricia Hansen, Morrinsville

70.	Agate Bottle	Porcelain	\$30
71.	Agate Bowl	Porcelain	30

Lynda Harris, Hamilton

72.	Trinket Box	Earthenware	\$20.00
73.	Trinket Box	Earthenware	17.50

Sue Knowles, Hamilton

74.	Pit Fired Form	Porcelain	\$35
75.	Black Form	Porcelain	40

Val McArthur, Hamilton

76.	Carved Landscape Vase	Porcelain	\$45
77.	Landscape Bowl	Porcelain	35

Val Noonan, Hamilton

78.	Trinket Box	Stoneware	\$25
79.	Trinket Box	Stoneware	25

Elizabeth Woodfield, Hamilton

80.	Basket	Stoneware	\$18
-----	--------	-----------	------

TARANAKI REGION

Selectors: Lynn Spencer and Shane Wagstaff

Jane Capon, New Plymouth

81.	Taranaki Bottle	Porcelain	\$45
82.	Taranaki Bottle	Porcelain	45

Roger King, Inglewood

83.	Large Bowl	Wood-fired stoneware	\$85
84.	Cylindrical Vase	Wood-fired stoneware	65
85.	Small Pot	Wood-fired stoneware	45

Rusty Ritchie, Stratford

86.	Teapot	Stoneware	\$36
-----	--------	-----------	------

Lynn Spencer, Okato

87.	Decorated Bowl	Stoneware	NFS
88.	Shino Bowl	Stoneware	\$150
89.	Set of Six Bowls	Stoneware	57

Mike Spencer, Okato

90.	Trinket Box	Stoneware	\$30
91.	Platter	Stoneware	48
92.	Pair of Dessert Dishes	Stoneware	40



Rusty Ritchie, Stratford. Teapot, Stoneware.

HAWKE'S BAY REGION

Selectors: Robert McGregor, Patti Meads and Mirek Smisek

Ingeborg Jenssen, Napier

93.	Decorative Pit Pot	Stoneware	\$60
94.	Decorative Pit Pot	Stoneware	30

Chloe King, Havelock North

95.	Bench Jar	Salt-glazed stoneware	\$45
96.	Bench Jar	Salt-glazed stoneware	45
97.	Bench Jar	Salt-glazed stoneware	45

Penny Madden, Napier

98.	Agate Bottle	Stoneware	\$40
-----	--------------	-----------	------

Julie Mair, Hastings

99.	Teapot	Stoneware	\$50
-----	--------	-----------	------

Bruce Martin, Hastings

100.	Platter	Anagama-fired stoneware	\$600
101.	Slab-built Cylinder	Anagama-fired stoneware	NFS

Estelle Martin, Hastings

102.	Vase	Anagama-fired stoneware	\$400
103.	Flower Container	Anagama-fired stoneware	600
104.	Flower Container	Anagama-fired stoneware	600

Helen Mason, Tokomaru Bay

105.	Sea Stuff II	Stoneware	\$75
106.	Sea Stuff IV	Stoneware	75

Gaeleen Morley, Taradale

107.	Fume-fired "Tee-pee"	Stoneware	\$60
------	----------------------	-----------	------

Keith Robinson, Napier

108.	Jar	Stoneware, shino glaze	\$135
109.	Jar	Stoneware, shino glaze	210
110.	Floor Pot	Stoneware, shino glaze	150

Hiromi Stewart, Hastings

111.	Thrown Slabs, Desert I	Stoneware	\$65
112.	Thrown Slabs, Desert 2	Stoneware	65

Marc Vigor-Brown, Napier

113.	Twig Pot	Stoneware	\$35
114.	Free-form Wall Hanging	Porcelain	NFS



Chloe King, Havelock North. Bench Jars, Salt-glazed Stoneware.

MANAWATU REGION

Selectors: *Bill Millbank and Mike Spencer*

Evelyn Kelly, Wanganui

- | | | | |
|------|-----------------------------|-----------|------|
| 115. | Ring Box, Crystalline Glaze | Porcelain | \$58 |
| 116. | Pot, Crystalline Glaze | Porcelain | 48 |

George Kojis, Wanganui

- | | | | |
|------|------------------------|----------------------|-------|
| 117. | Ceremonial Craterscape | High-fired stoneware | \$300 |
|------|------------------------|----------------------|-------|

Ross Mitchell-Anyon, Wanganui

- | | | | |
|------|-------------------------|-----------|-------|
| 118. | Three Bowls, Boxed | Stoneware | \$500 |
| 119. | Twenty-five Small Bowls | Stoneware | 75 |

Paul Pachter, Palmerston North

- | | | | |
|------|-------------|-----------|---------|
| 120. | Piece No. 1 | Stoneware | NFS |
| 121. | Piece No. 3 | Stoneware | \$1,500 |
| 122. | Piece No. 4 | Stoneware | 1,500 |

April Pearson, Wanganui

- | | | | |
|------|-----------------------|-----------|------|
| 123. | Landscape Pot | Stoneware | \$55 |
| 124. | Landscape Pot | Stoneware | 45 |
| 125. | Cylindrical Pot-Trees | Stoneware | 45 |

Anne Powell, Hunterville

- | | | | |
|------|------------------------------|-----------|------|
| 126. | Container, Kowhaiwhai Series | Porcelain | \$50 |
| 127. | Pot, Kowhaiwhai Series | Porcelain | 75 |

Tony Reardon, Pahiatua

- | | | | |
|------|--------|-----------|------|
| 128. | Jar | Stoneware | \$60 |
| 129. | Jar | Stoneware | 25 |
| 130. | Finial | Stoneware | NFS |

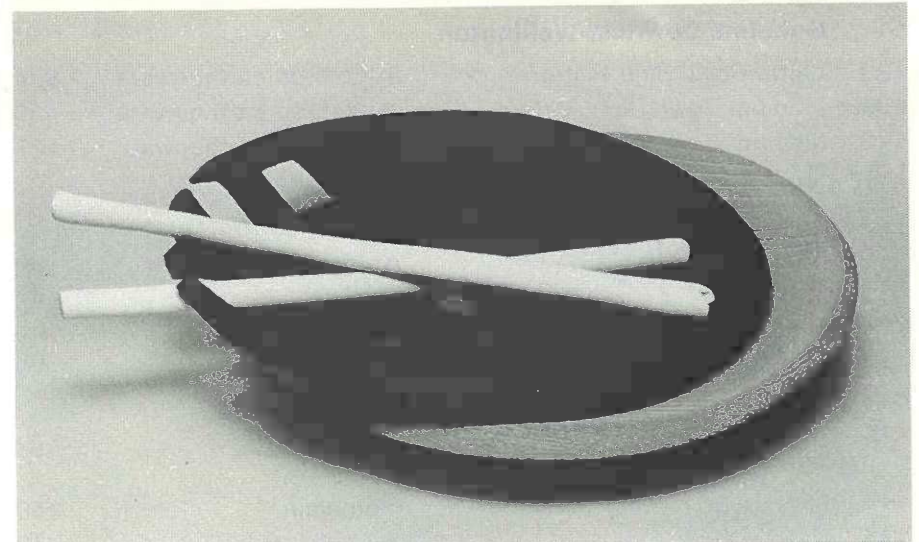

Paul Pachter, Palmerston North. Piece No. 4, Stoneware.

WELLINGTON REGION

Selectors: *Melanie Cooper, Geoffrey Nees and Gloria Young*

Doreen Blumhardt, Wellington

131.	Slab Pot	Stoneware	\$200
132.	Slab Dish	Stoneware	130

Anneke Borren, Kapiti

133.	Bamboo Lidded Pot	Stoneware, overglaze decoration	\$150
134.	Black Pot	Stoneware, overglaze decoration	115
135.	Wooden Lidded Pot	Stoneware, overglaze decoration	58

Flora Christeller, Eastbourne

136.	Bowl	Salt-glazed stoneware	\$65
137.	Jug	Salt-glazed stoneware	NFS

Gulielma Dowrick, Wellington

138.	Large Bowl, Blue Pattern	High-fired earthenware	\$34
139.	Medium Bowl, Blue Pattern	High-fired earthenware	30
140.	Medium Bowl, Blue Pattern	High-fired earthenware	27

Jean Hastedt, Kapiti

141.	Teapot	Porcelain	\$65
142.	Teapot	Porcelain	65
143.	Teapot and Two Drinking Vessels	Porcelain	55

Wendy Masters, Kapiti

144.	Hillside Box	Porcelain	\$50
145.	Hillside Box	Porcelain	55
146.	Hillside Box	Porcelain	60

Patti Meads, Wellington

147.	Bottle, gold and platinum lustre	Porcelain	\$90
148.	Round Box, gold and platinum lustre	Porcelain	80
149.	Precious Egg, gold and platinum lustre	Porcelain	60

Jo Munro, Akatarawa

150.	Sphere	Sagger-fired	\$80
151.	Sphere	Sagger-fired	50
152.	Pair of Birds	Sagger-fired	50

Rosemary O'Hara, Wellington

153.	Pair of Boxes, Sawdust-fired	Earthenware	\$245
------	------------------------------	-------------	-------

Debbie Pointon, Kapiti

154.	Sometime/Somewhere Bowl	Porcelain	\$95
155.	Philia, Bowl	Porcelain	95
156.	Thoughts, hanging wallpiece	Porcelain and handmade paper and silk	80

Mirek Smisek, Te Horo

157.	Wine Bottle	Salt-glazed stoneware	\$95
158.	Vase	Salt-glazed stoneware	\$200
159.	Bowl	Salt-glazed stoneware	55

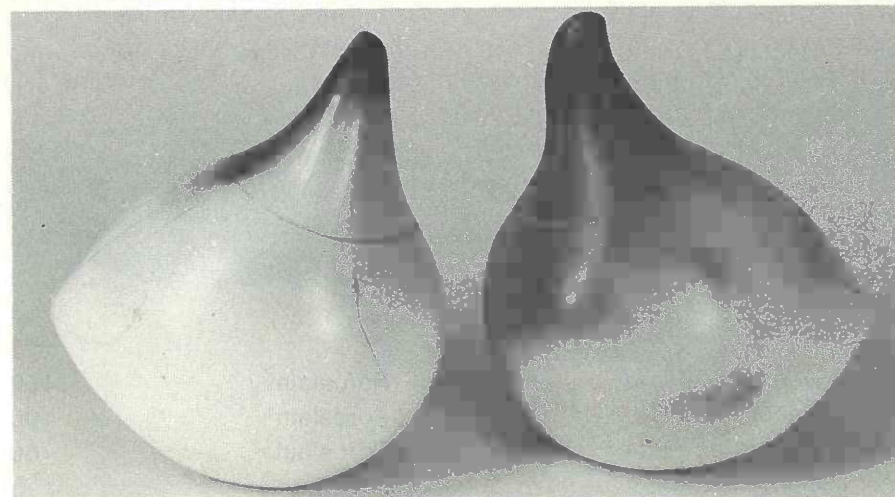

Jo Munro, Akatarawa. Pair of Birds, Sagger-fired.

NELSON REGION

Selectors: John Crawford, Carol Crombie and Ross Richardson

John Crawford, Ngakawau

160.	Bowl, "Reclining Figures"	Porcelain	\$80
161.	Box, "Bather"	Porcelain	45
162.	Box, "Hot Lips"	Porcelain	45

Vic Evans, Nelson

163.	Teapot	White stoneware	\$52
------	--------	-----------------	------

Peter Gibbs, Brightwater

164.	Teapot	Salted-stoneware	\$35
165.	Jar	Salted-stoneware	30

David Griffith, Nelson

166.	Trinket Box	Earthenware	\$30
167.	Trinket Box	Earthenware	30
168.	Decorative Platter	Earthenware	70
169.	Decorative Platter	Earthenware	70

Margaret Hunt, St Arnaud

170.	Bowl	Porcelain	\$18
------	------	-----------	------

Royce McGlashen, Brightwater

171.	Decorated Plate	Porcelain	\$150
172.	Decorated Plate	Porcelain	100
173.	Decorated Plate	Porcelain	80

John Madden, Nelson

174.	Pot	Salt-glazed, wood-fired	\$75
175.	Facetted Jars	Salt-glazed, wood-fired	45

Ross Richards, Whakapuaka

176.	Columns	Slab-work	\$140
------	---------	-----------	-------



John Crawford, Ngakawau. Boxes "Bather" and "Hotlips", Porcelain.

CANTERBURY REGION

Selectors: Sally Connolly, Ann Davie and Robyn Hetherington

Aina Apse, Christchurch

177.	Stoneware Piece No. 1	Electric-fired stoneware	\$150
178.	Stoneware Piece No. 2	Electric-fired stoneware	150
179.	Stoneware Piece No. 3	Electric-fired stoneware	100

Phyl Bar, Christchurch

180.	Plate	Stoneware	\$30
------	-------	-----------	------

Roger Chaplin, Christchurch

181	Pit-fired Pot	Pit-fired	\$90
-----	---------------	-----------	------

Sally Connolly, Christchurch

182.	Slab Pot	Wood-fired stoneware	\$100
183.	Slab Pot	Wood-fired stoneware	100

Valerie Crichton, Christchurch

184.	Hinemoa Series	Black-ware	\$90
------	----------------	------------	------

Ann Davie, Canterbury

185.	Bowl	Stoneware	\$55
186.	Plate	Stoneware	55

Frederika Ersten, Christchurch

187.	Vase	Electric-fired stoneware	\$45
188.	Vase	Electric-fired stoneware	36

Lawrence Ewing, Cust

189.	Fatboy Jar	Stoneware	\$85
190.	Teapot	Stoneware	59

Philip Hadfield, Christchurch

191.	Vase, Jade Crackle	Stoneware	\$150
------	--------------------	-----------	-------

Jan Harris, Fairlie

192.	Boulder Pot	Wood-fired stoneware	\$60
193.	Shino Platter	Wood-fired stoneware	98

Robyn Hetherington, Christchurch

194.	Cylindrical Vase	Stoneware	\$35
195.	Sphere Vase	Stoneware	35
196.	Jar	Stoneware	40

Rosemary Perry, Canterbury

197.	Small Bowl	Porcelain	\$35
------	------------	-----------	------

Rosemary Thompson, Christchurch

198.	Bird	Lustred & sawdust fired	\$55
199.	Pair of Small Birds	Lustred & sawdust fired	65
200.	Bird	Lustred & sawdust fired	55

Robert Wagoner, Christchurch

201.	Birds of Prey	Bisque-fired stoneware, ceramic stain decoration	\$150
------	---------------	--	-------

Penny Walker, Christchurch

202.	Teapot Form with Platform	Earthenware	\$67
203.	Teapot Form with Platform	Earthenware	67
204.	Teapot Form with Platform	Earthenware	52

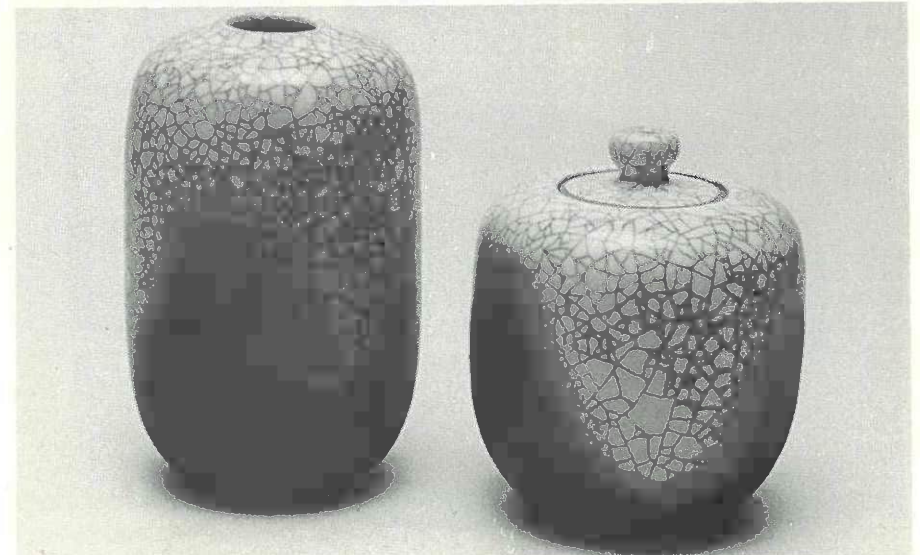

Robyn Hetherington, Christchurch. Cylindrical Vase and Jar, Stoneware.

OTAGO REGION

Selectors: Consensus Selection

David Atkinson, Weston

- | | | | |
|------|-----------|-----------|------|
| 205. | Plate | Stoneware | \$75 |
| 206. | Casserole | Stoneware | 40 |

Jenny Miller, Oamaru

- | | | | |
|------|------------------|-----------|------|
| 207. | "Flying Lessons" | Porcelain | \$75 |
|------|------------------|-----------|------|

Danny Moorwood, Waitahuna

- | | | | |
|------|------|-----------|------|
| 208. | Bowl | Stoneware | \$24 |
| 209. | Bowl | Stoneware | 24 |
| 210. | Jar | Stoneware | 36 |

Gillian Pope, Dunedin

- | | | | |
|------|------------|-----------|------|
| 211. | Lidded Jar | Stoneware | \$80 |
|------|------------|-----------|------|

Mike Searle, Mosgiel

- | | | | |
|------|-----------------|-----------|------|
| 212. | Shino Teapot | Stoneware | \$38 |
| 213. | Landscape Plate | Stoneware | 75 |

Della Slattery, Roxburgh

- | | | | |
|------|-----------|----------------------|------|
| 214. | Container | Wood-fired stoneware | \$28 |
|------|-----------|----------------------|------|

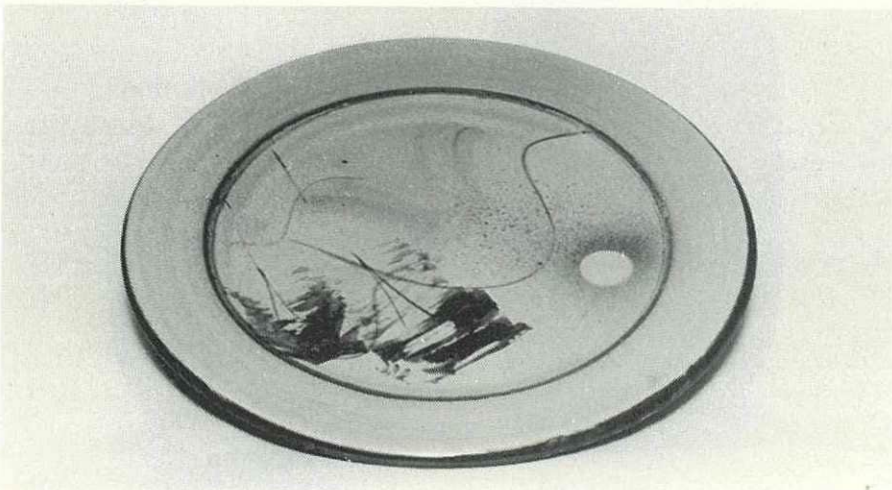

Mike Searle, Mosgiel. Landscape Plate, Stoneware.

SOUTHLAND REGION

Selector: Ian Grant

Ann Bain, Lorneville

- | | | | |
|------|--------------------|----------------------|------|
| 215. | Pair of Petal Pots | Wood-fired porcelain | \$40 |
| 216. | Fluted Bowl | Wood-fired porcelain | 20 |
| 217. | Fluted Bowl | Wood-fired porcelain | 20 |

Frances Fredric, Invercargill

- | | | | |
|------|--------------------------|--------------------|------|
| 218. | Box, Platinum decoration | Oxidised stoneware | \$25 |
| 219. | Box, Platinum decoration | Oxidised stoneware | 25 |
| 220. | Box, Platinum decoration | Oxidised stoneware | 25 |

Olwyn Dykes, Invercargill

- | | | | |
|------|------------------|----------------------|------|
| 221. | Set of Cylinders | Wood-fired stoneware | \$60 |
| 222. | Plate | Wood-fired stoneware | 40 |

Alan Young, Invercargill

- | | | | |
|------|------------|----------------------|------|
| 223. | Twig Pot | Wood-fired stoneware | \$20 |
| 224. | Jar | Wood-fired stoneware | 25 |
| 225. | Branch Pot | Wood-fired stoneware | 30 |

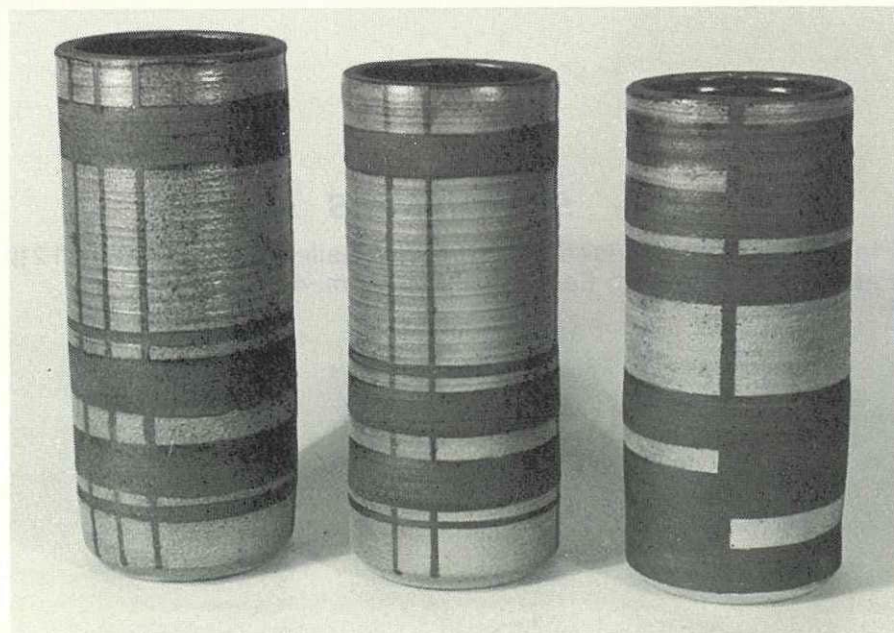

Olwyn Dykes, Invercargill. Cylinder, Wood-fired Stoneware.

CONDITIONS OF SALES

At least 20% deposit is required to secure purchase of any item, the full balance due when the item is collected at the end of the exhibition.

A payment or deposit is not refundable nor transferable.

Payments must be made in New Zealand currency or by cheque payment to HAWKE'S BAY ART GALLERY & MUSEUM (INC.). Mark cheques NOT NEGOTIABLE.

On opening night only, an intending buyer must collect the sales ticket, bearing the number of the item being purchased, from a sales person in the exhibition area. This ticket is then shown at the sales desk in order that the purchase be registered in the sales book and payment be received.

PURCHASERS

Please collect purchased pots from the Gallery from Tuesday, 12th February-Friday, 15th February, 10.00 a.m.-4.30 p.m.



TSUA

Project M

Project M
for
B.O. Box