



new zealand society of potters

20 **th exhibition**
n.z. academy of fine arts
21 october - 6 november

1977



20th exhibition new zealand society of potters

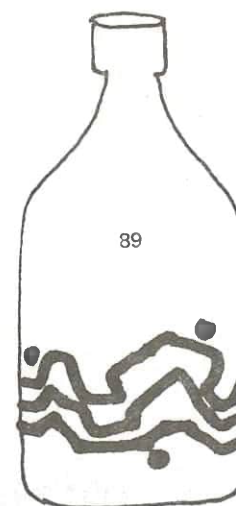
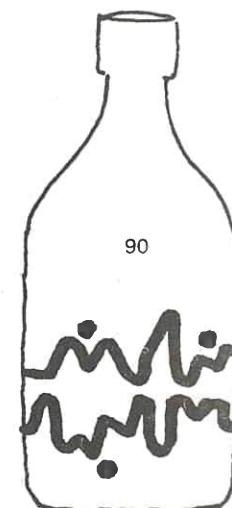
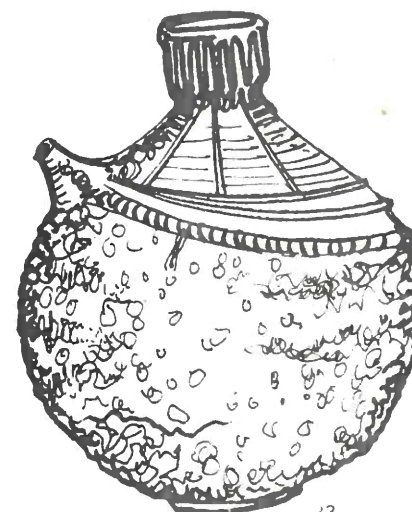

N.Z. Academy of Fine Arts gallery, October 22nd – November 6th, 10a.m. – 4.45p.m. daily.

With a special exhibition of contemporary German pottery, and a collection of pottery shown at the first four N.Z. national exhibitions.

NEW ZEALAND SOCIETY OF POTTERS INC.

President, Bruce Martin; Vice-Presidents, Stan Jenkins, Peter Stichbury; Secretary, D.P. Thompson; Delegates, Roger Brittain, Auckland; Flora Christeller, Wellington; Gennie de Lange; Christchurch; Beryl Jowett, Otago-Southland.

EXHIBITION COMMITTEE

Appointed by the Wellington Potters Association. Chairman, R.G. Maitland; Vice-Chairman, J.W. Brodie; Secretary, Rosina Morison; Minutes Secretary, Jocelyn Bentley; Treasurer, Cor van Dyk; Programme and publicity, Patti Meads, Flora Christeller; Printing, graphics, Doreen Blumhardt, Roy Cowan, Jean Hastedt; travel, accomodation, Joy Ramsden, Audrey Brodey; display, J. Davies, Muriel Moody; Exhibition Officer, A. van Dyk; roster, P. Pudney.

SELECTORS

Patricia Perrin, John Maynard, Fredrika Ernsten.

DONATIONS

The Society wishes to acknowledge the generous support of: Castrol New Zealand Limited, Dominion Breweries Limited, Crown Lynn Ceramics (NZ) Ltd., Spectrum Gallery, Paraparaumu, Bank of New South Wales, Wellington who have also mounted a publicity exhibition of pots.

ACKNOWLEDGMENTS

The Exhibition Committee thanks those who lent pots for the retrospective exhibition, including; D. Blumhardt, A. Brodie, R. Cowan, C. Firth, H. Mason, W. Wright, J. Stackhouse, C. Kirkcaldie, M. Sutch, G. Smith, F. Christeller and the Museums of Otago, Napier, and Auckland. And Gwyn Ace, Beryl Jowett, Oswald Stephens, Margaret Milne and Flora Christeller for collecting the pots. We wish to thank the National Gallery for providing exhibition space for the retrospective exhibition.

COLLECTION OF PURCHASES

Monday 7th November, 10a.m. – 4.30p.m.

contemporary german pottery



10

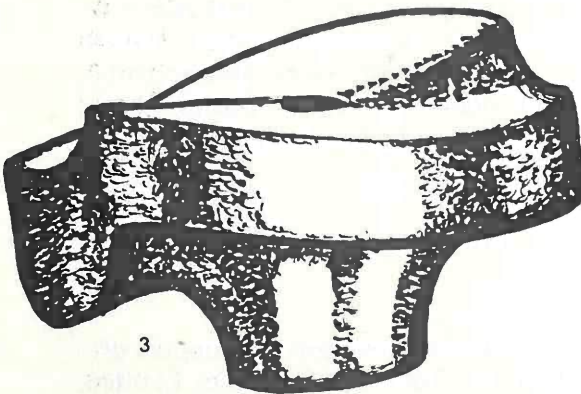

3

- BRUNO ASSHOF
1. Slab vase, celadon glaze, wood fired 229.00
INGEBORG ASSHOF
2. Oval vase, celadon glaze, wood fired 153.00
DIETER CRUMBIEGEL
3. Round pot, hand built, tenmoku glaze 199.00
JOHANNES GERHARDT
4. Porcelain pot. 307.00
ELSE HARNEY
5. Grass vase, crystalline glaze 173.00
HORST KERSTAN
6. Melon pot, chrome matt glaze, 1300°C reduction fired. .57.00
RUTH KOPPENHOFER
7. Small vase, reduction fired 68.00
WALBURGA KULZ
8. Ceramic 'flower bud', turquoise and yellow glaze 138.00
RITA LANDVOGT
9. Squirrel, hand built, feldspar glaze 1300°C 214.00
WIM MUHLENDIJK
10. Jug 'rooster', salt glaze 210.00
ROLF OVERBERG
11. Ceramic sculpture 80.00
WENDELIN STAHL
12. Vase, oxblood red 307.00
HILDEGARD STORR-BRITZ
13. Vase 192.00
14. Vase 92.00
15. Bowl 115.00
16. Plaque 'under water' 269.00
17. Plaque, 'ice flowers' 354.00
ROBERT STURM
18. Ceramic sculpture 1976, oxidised 1360°C. 307.00

in retrospect

FIRST NEW ZEALAND POTTERS EXHIBITION, DUNEDIN 1957

- HELEN MASON
19. Stoneware bowl.
20. Tenmoku bowl.
HELEN DAWSON
21. Green glaze bowl.
O.C. STEPHENS
22. Brown glaze bowl.
23. Green bowl with dragonfly.
LEN CASTLE
24. Tenmoku and kaki bowl.
PATRICIA PERRIN
25. Blue green stoneware bowl.
O.C. STEPHENS
26. Wood ash glaze bowl.
DOREEN BLUMHARDT
27. Yellow bowl.

SECOND EXHIBITION, WELLINGTON, 1958.

- MARTIN BECK
28. Bowl, ironsand.
29. Tea Bowl.

- DOREEN BLUMHARDT
30. Stoneware vase.
31. Stoneware bowl.
32. Stoneware vase.
BARRY BRICKELL
33. Gourd pot, coiled.
34. Stemmed bowl, fireclay.
35. Bowl Gt. Barrier andesite glaze.

- LEN CASTLE
36. Stoneware vase.
37. Gourd vase, oatmeal and tenmoku.

- ROY COWAN
38. Fish, earthenware.
HELEN MASON
39. Ink pot wood ash glaze.
40. Celadon incised bowl.
41. Bowl, tenmoku and wood ash.
ELIZABETH MATHESON
42. Blue jar.
MIREK SMISEK
43. Jug stoneware salt glazed.
LEE THOMSON
44. Bowl ironsand and wood ash.
JIM STEWART
45. Blue bowl.

THIRD EXHIBITION, NAPIER, 1959.

- TERRY BARROW
46. Lidded jar.
JUNE BLACK
47. Abstract sculpture.
DOREEN BLUMHARDT
48. Jug.
LEN CASTLE
49. Tea pot, celadon.
50. Slab vase.
51. Bowl wood ash.
HELEN MASON
52. Saki set.
MIREK SMISEK
53. Jar, salt glazed.

FOURTH EXHIBITION, AUCKLAND, 1960.

- BARRY BRICKELL
54. Set of beakers.
R.B. HALL
55. Breakfast set, earthenware.
D. HANNA
56. Bowl, wood ash.
57. Vase, slab built.
58. Vase, iron sand body.
PAULA KING
59. Pot.
MARGARET MILNE
60. Jar, brown and blue glaze.
GUY MOUNTAIN
61. Bottle.
PETER STICHBURY
62. Tea pot.

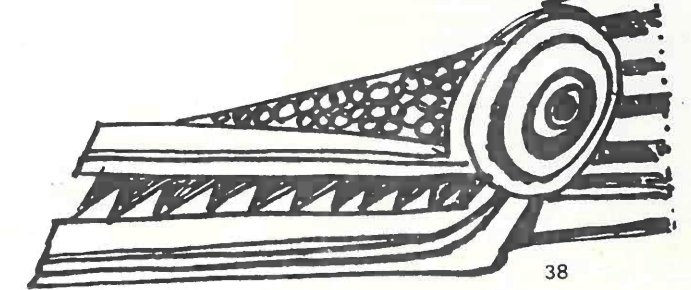

38

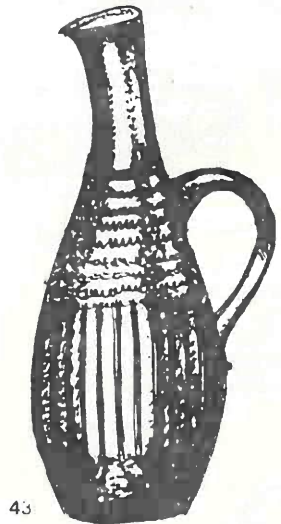

43

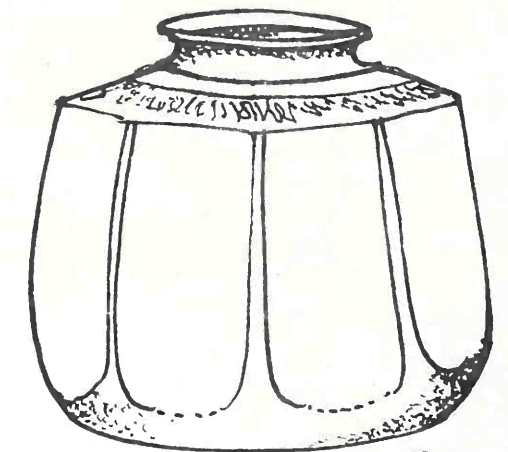

59

catalogue



81

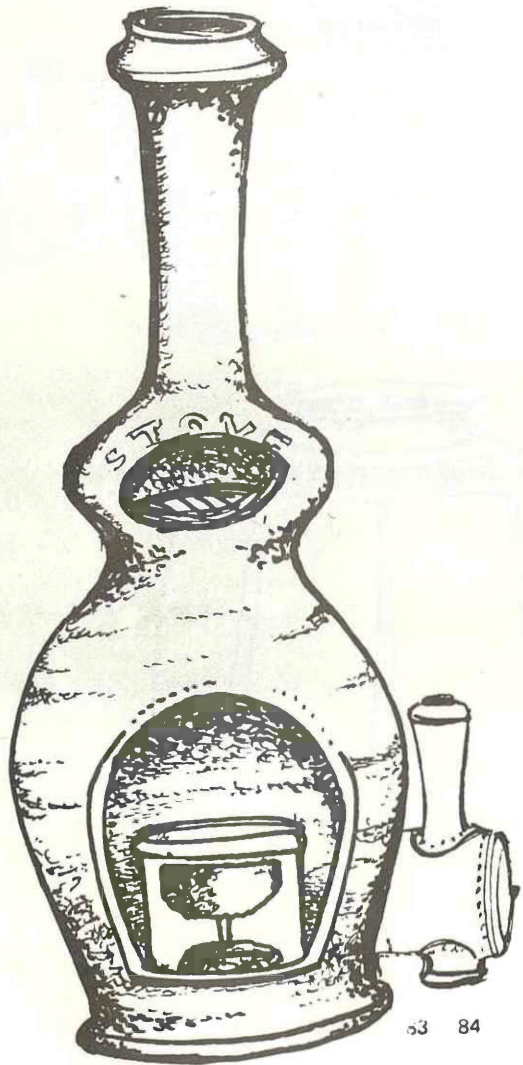

83 84

BARRY BALL		Te Kuiti	
63.	Casserole and cruet set	Stoneware	19.00
64.	Set of four dishes	"	12.00
NOLA BARRON		Christchurch	
65.	2001	Terracotta	40.00
66.	Bridge	Porcelain	45.00
REG BAXTER		Invercargill	
67.	Casserole	Stoneware	20.00
68.	Plate	"	15.00
ELIZABETH BEECHEY		Christchurch	
69.	Set of three ramekins	Stoneware	24.00
JANE BEVERLY		Wellington	
70.	Five piece set of dishes	Stoneware	50.00
71.	Large platter (ash glaze)	"	50.00
KEITH BLIGHT		Auckland	
72.	Oblong pot	Stoneware	55.00
73.	Oblong pot	"	48.00
DOREEN BLUMHARDT		Wellington	
74.	Slab bottle	Stoneware	60.00
75.	Ceramic Form	"	60.00
IRENE BOULTON		Christchurch	
76.	Glazed necklace. (red reverse blue)	Earthenware	35.00
77.	Glazed necklace. (clover reverse turquoise)	"	35.00
78.	Glazed necklace. (opal reverse blue)	"	35.00
79.	Glazed necklace. (red reverse primrose)	"	35.00
NICHOLAS BRANDON		New Plymouth	
80.	Crock	Stoneware	120.00
81.	Large bottle	"	120.00
82.	Bottle	"	60.00
BARRY BRICKELL		Coromandel	
83.	Barbecue stove	Terracotta	220.00
84.	Animotive No. 1	Stoneware	80.00
85.	Animotive No. 2	"	80.00
ROGER BRITTAIN		Auckland	
86.	Wave pot	Stoneware	75.00
87.	Wave pot	"	50.00
88.	Wave pot	"	45.00
89.	Wave pot	"	40.00
90.	Wave pot	"	42.00
ROSEMARIE BRITTAIN			
91.	Pair of cylinders	Porcelain	20.00
92.	Pair of cylinders	"	18.00
93.	Family of 3 black and white birds	"	30.00
94.	Pair of small black and white birds	"	10.00

STEPHEN CARTER		Nelson	
95.	Decorated bowl	Stoneware	20.00
96.	Wall plate	"	20.00
DON CHAMBERS		Feilding	
97.	Bottle (paddled)	Stoneware	15.00
FLORA CHRISTELLER		Wellington	
98.	Platter	Stoneware	45.00
99.	Crock (ash glaze)	"	70.00
100.	Round	"	48.00
101.	A potter's week (salt glaze)	"	N.F.S.
102.	Round pot (punga design)	"	45.00
SALLY CONNOLLY		Christchurch	
103.	Two branched sea forms	Porcelaineous Stoneware	35.00
104.	Cluster	" "	25.00
105.	Three holey bottles	" "	30.00
106.	Five stemmed pots	" "	50.00
107.	Three beachcombers find	" "	30.00
BRIAN COOKE		Rangiora	
108.	Jar	Stoneware	80.00
109.	Casserole	"	26.00
110.	Trinket box	"	16.00
ROY COWAN		Wellington	
111.	Alternator Ceramic Sculpture	Stoneware	240.00
112.	Organic chain Ceramic Sculpture	"	100.00
JOHN CRAWFORD		Wesport	
113.	Pair round pots	Stoneware	40.00
114.	Paperweight	"	6.00
GENNIE de LANGE		Christchurch	
115.	Poppies	Ceramic painting	200.00
OLWYN DYKES		Invercargill	
116.	Plate	High fired earthenware	22.00
	(copper glazed)	" " "	
117.	Bowl	" " "	28.00
	(wax resist decoration)	" " "	
118.	Four bowls	High fired earthenware	16.00
TOBY EASTERBROOK-SMITH		Hamilton	
119.	Pair of pouring bowls	Stoneware	15.00
120.	Vase	"	15.00
121.	Shallow bowl	"	35.00
FREDERIKA ERNSTEN		Christchurch	
122.	Vase	Stoneware	45.00
123.	Two jars	"	22.00
124.	Bottle	"	18.00
125.	Bottle	"	18.00
126.	Teapot	"	24.00
JOHN FULLER		Feilding	
127.	Fruit dish	Stoneware	45.00
128.	Bowl	"	30.00
129.	Bowl	"	20.00
130.	Small white pot	"	20.00

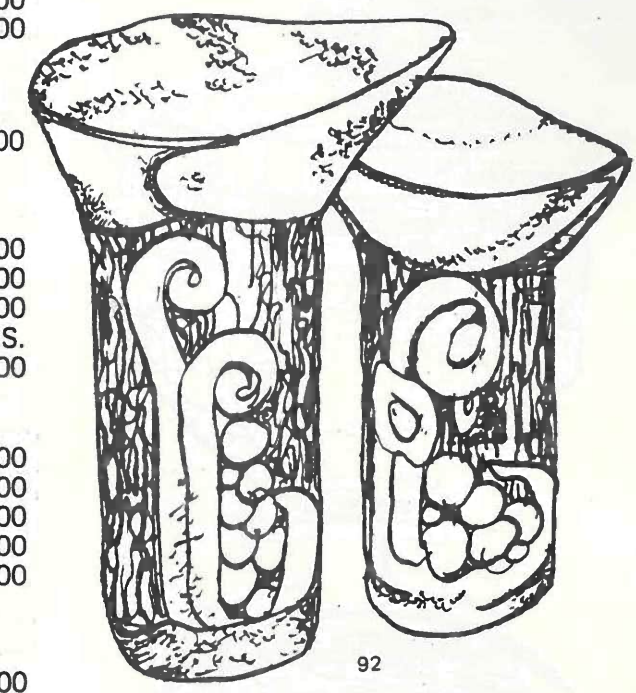

92

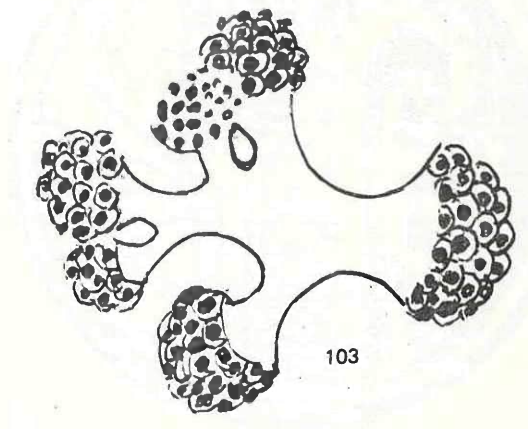

103

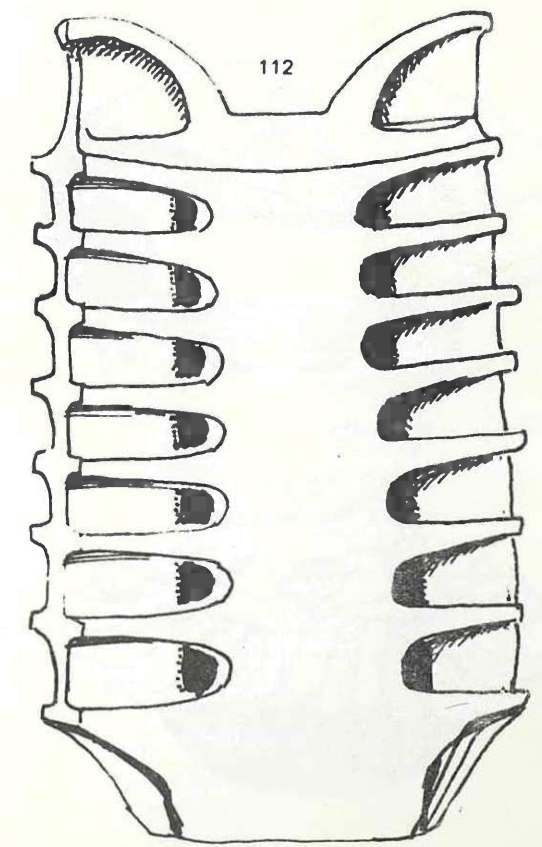

112

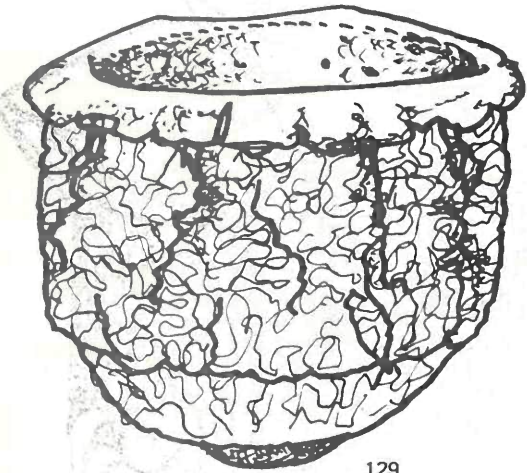

129

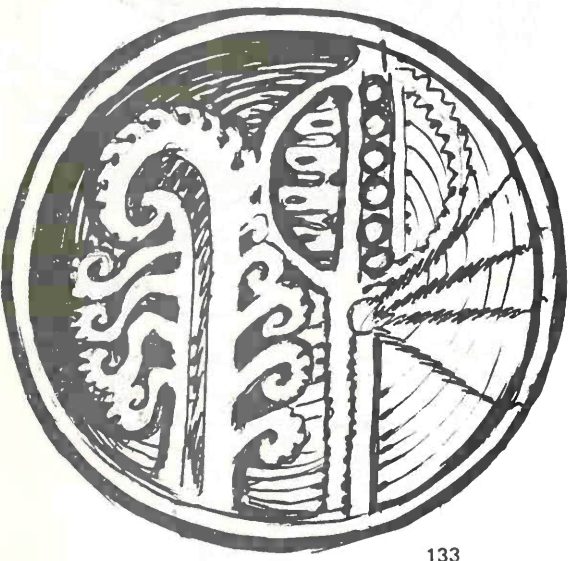

133

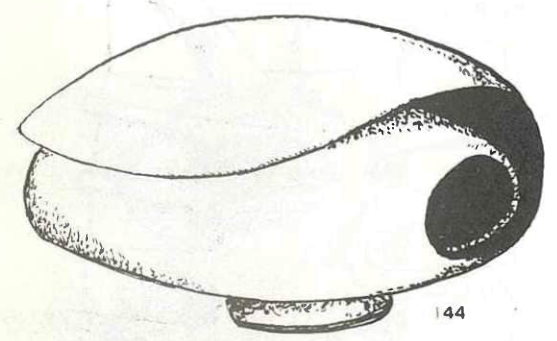

144



150

BRIAN GARTSIDE		Pukekohe	
131.	Platter	Stoneware	60.00
132.	Platter	"	60.00
133.	Platter	"	60.00
134.	Platter	"	40.00
135.	Platter	"	40.00
NEIL GRANT		Dunedin	
136.	Nikau 14	Stoneware	140.00
137.	Plate (ochre decoration)	White "	48.00
JEAN HASTEDT		Paraparaumu	
138.	Lidded crock	Stoneware	45.00
STAN JENKINS		Feilding	
139.	Casserole	Stoneware	18.00
140.	Decorated bowl	"	16.00
141.	Red vase	"	12.00
142.	Vase	Porcelain	15.00
LEO KING		Auckland	
143.	Leaf sphere	High fired Earthenware	38.00
144.	Fluid form	" " "	45.00
145.	Black form	" " "	21.00
146.	White form	" " "	18.00
JACK LAIRD		Nelson	
147.	Tzu Chou dish (carved)	Stoneware	120.00
148.	Rectangular dish	"	80.00
149.	Conchite pot	Porcelain	20.00
150.	Conchite pot	"	15.00
MICHAEL LUCAS/JILL TOTTY		Auckland	
151.	Dinner plate (mushrooms)	Stoneware	28.00
152.	Side plate (trout)	"	N.F.S.
153.	Side plate (mermaid)	"	N.F.S.
154.	Cheese cover and board (NZ Cheeses)	"	N.F.S.
BEVERLEY LUXTON		Auckland	
155.	Teapot	Porcelain	18.00
156.	Pill box	"	14.00
157.	Pill box	"	18.00
158.	Two convoluted bowls	"	24.00
BRUCE MARTIN		Hastings	
159.	Platter	Slab built stoneware	195.00
160.	White bottle	" " "	60.00
161.	Bottle (rock glaze)	" " "	80.00
162.	Squat bottle	" " "	30.00
163.	Square bottle	" " "	65.00
ESTELLE MARTIN		Hastings	
164.	Set of six dinner plates	Stoneware	75.00
165.	Casserole	"	34.00
166.	Bowl	"	50.00
167.	Wine set - 7 pieces	"	45.00
PATTI MEADS		Wellington	
168.	Eight goblets	Porcelain	68.00
169.	Lustre box	"	25.00
170.	Lustre box	"	15.00

MURIEL MOODY		Wellington	
171.	Cookie jar (Salt glaze)	Stoneware	N.F.S.
GUY MOUNTAIN		Kati Kati	
172.	Bowl	Stoneware	70.00
JULIET PETER		Wellington	
173.	Branch pot	Stoneware	30.00
174.	Branch pot	"	50.00
RAY ROGERS		Waimauku	
175.	Platter	Stoneware	36.00
176.	Bowl	"	38.00
177.	Trio of bottles	"	38.00
DENIS & FAIRLIE ROWE		Napier	
178.	Casserole	Stoneware	26.00
UNA SHARPLEY		Papakura	
179.	Set of 8 bowls and saucers	Stoneware	45.00
180.	Platter	"	30.00
JENNY SHEARER		Wellington	
181.	Branch pot	Stoneware	45.00
182.	Set of 6 cups and saucers	"	42.00

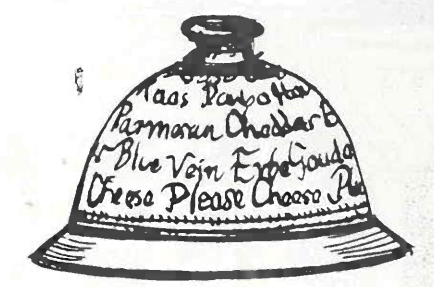

154



161

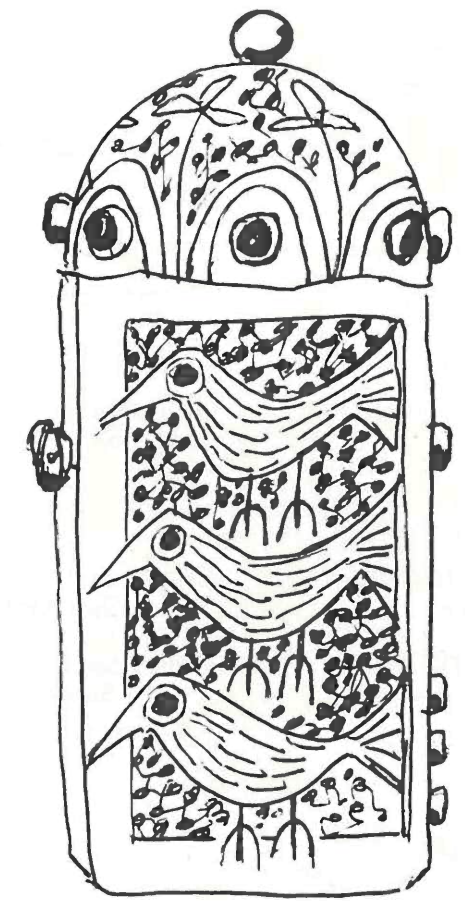

171

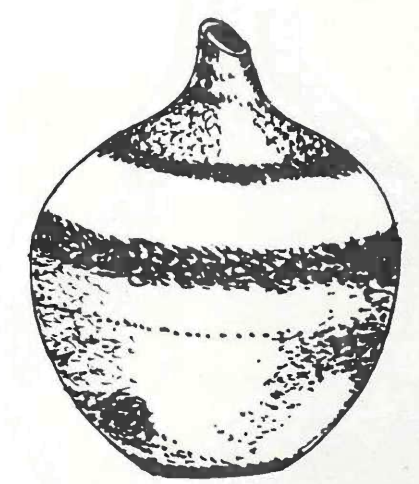

173



168

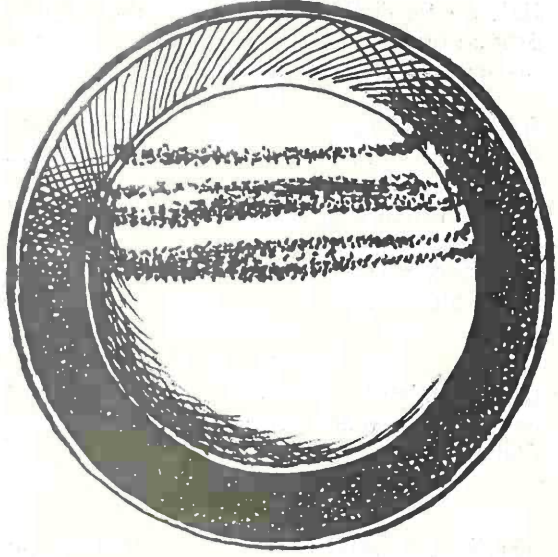

195

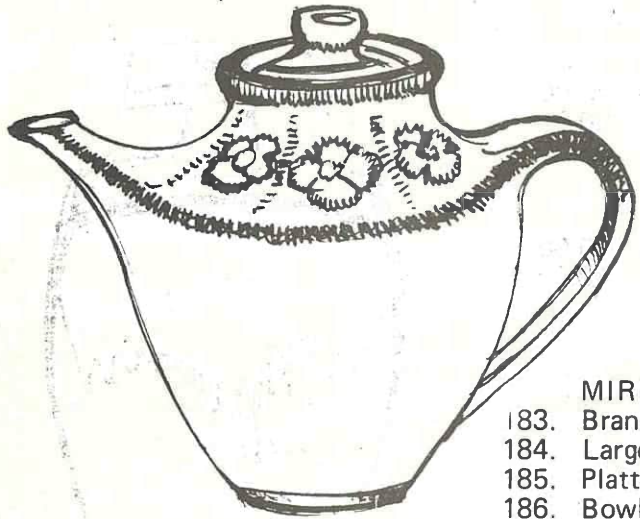

126

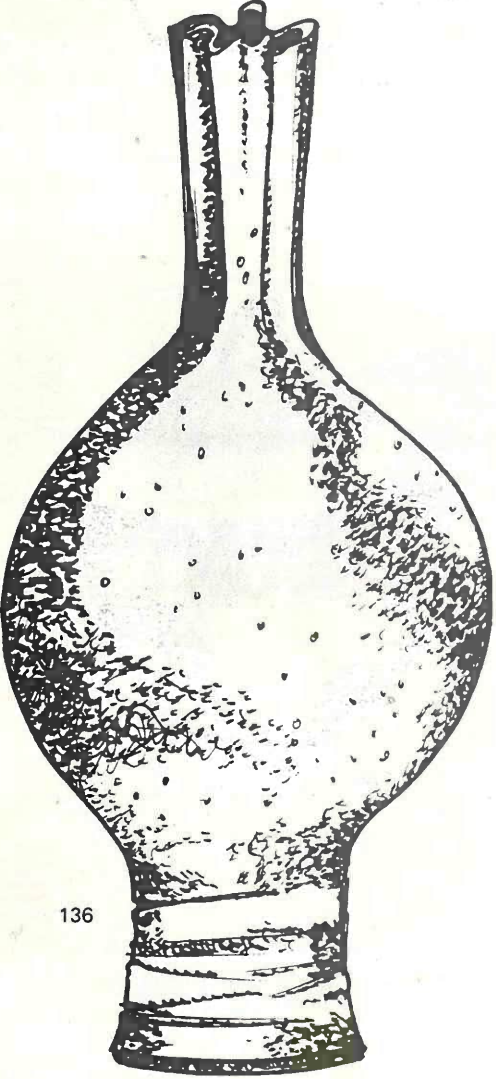

136

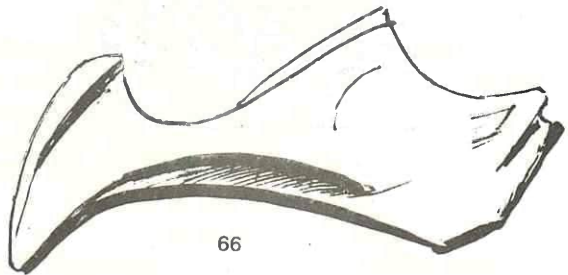

66

MIREK SMISEK		Te Horo	
183.	Branch pot (salt glazed).....	Stoneware	350.00
184.	Large bowl (" ").....	"	180.00
185.	Platter.....	"	60.00
186.	Bowl (ash glaze).....	"	25.00
LYNN SPENCER		Okato	
187.	Teapot.....	Porcelain	40.00
188.	Teapot.....	Stoneware	30.00
189.	Bowl.....	"	40.00
190.	Storage jar.....	"	45.00
191.	6 bowls.....	Porcelain	30.00
IRENE SPILLER		Christchurch	
192.	Bowl.....	Porcelain	30.00
193.	Chaliced piece.....	"	30.00
PETER STITCHBURY		Manurewa	
194.	Wall bottle.....	Stoneware	350.00
195.	Platter.....	"	185.00
196.	Platter.....	"	175.00
197.	Two serving dishes.....	"	50.00
DONALD THORNLEY		Oratia	
198.	Tablet storage.....	Stoneware	60.00
ARIE VAN DYK		Wellington	
199.	Bowl (salt glazed).....	Stoneware	75.00

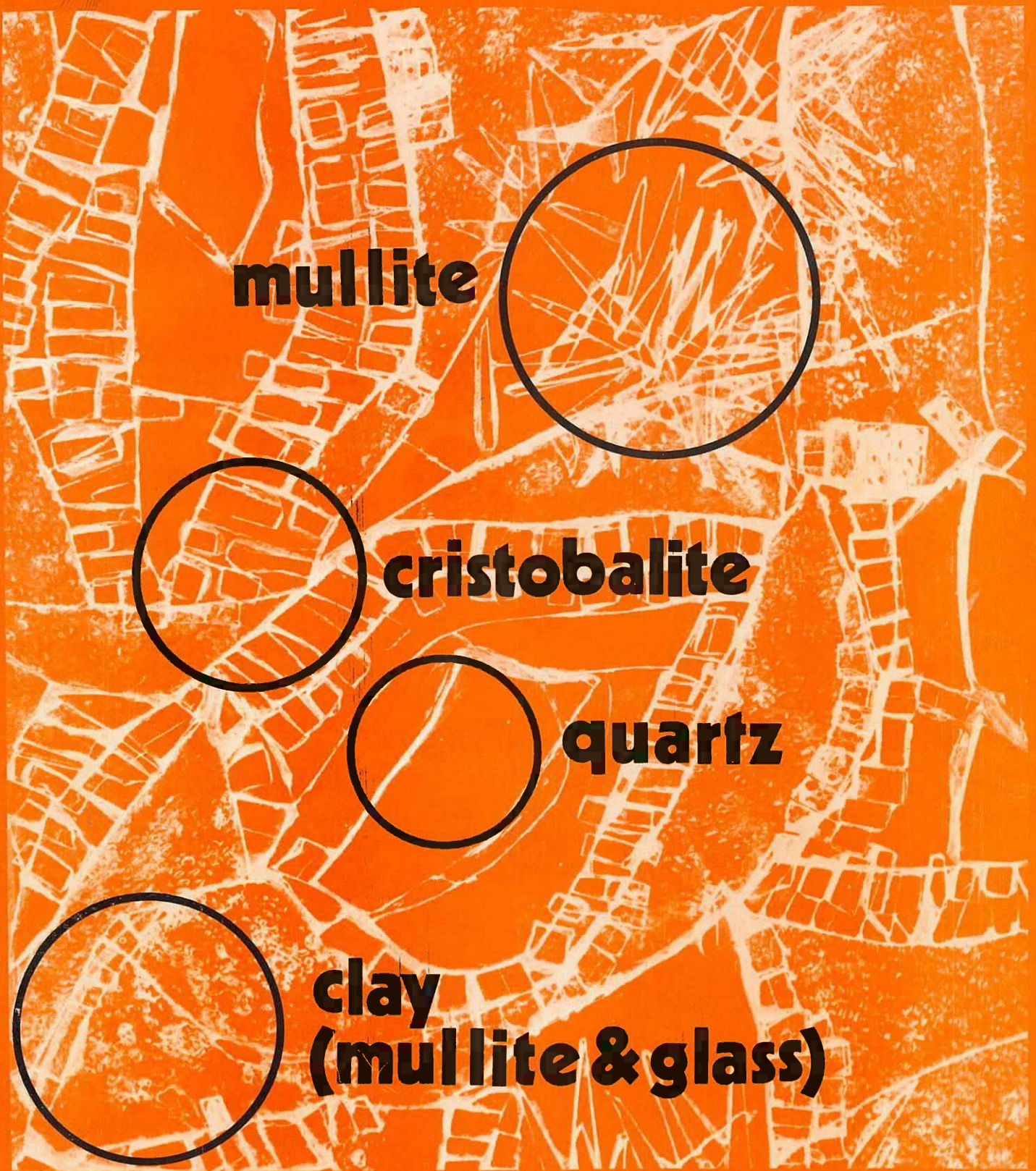

mullite

cristobalite

quartz

**clay
(mullite & glass)**

· 01mm



Glass image of porcelain magnified X 10,000 replicating ceramic structures which develop from the original materials, clay, silica, and feldspar, on firing.