

CANTERBURY
SOCIETY
OF ARTS

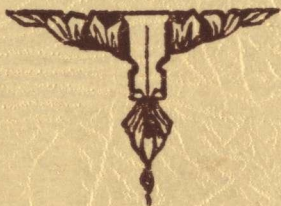

CATALOGUE,
1932

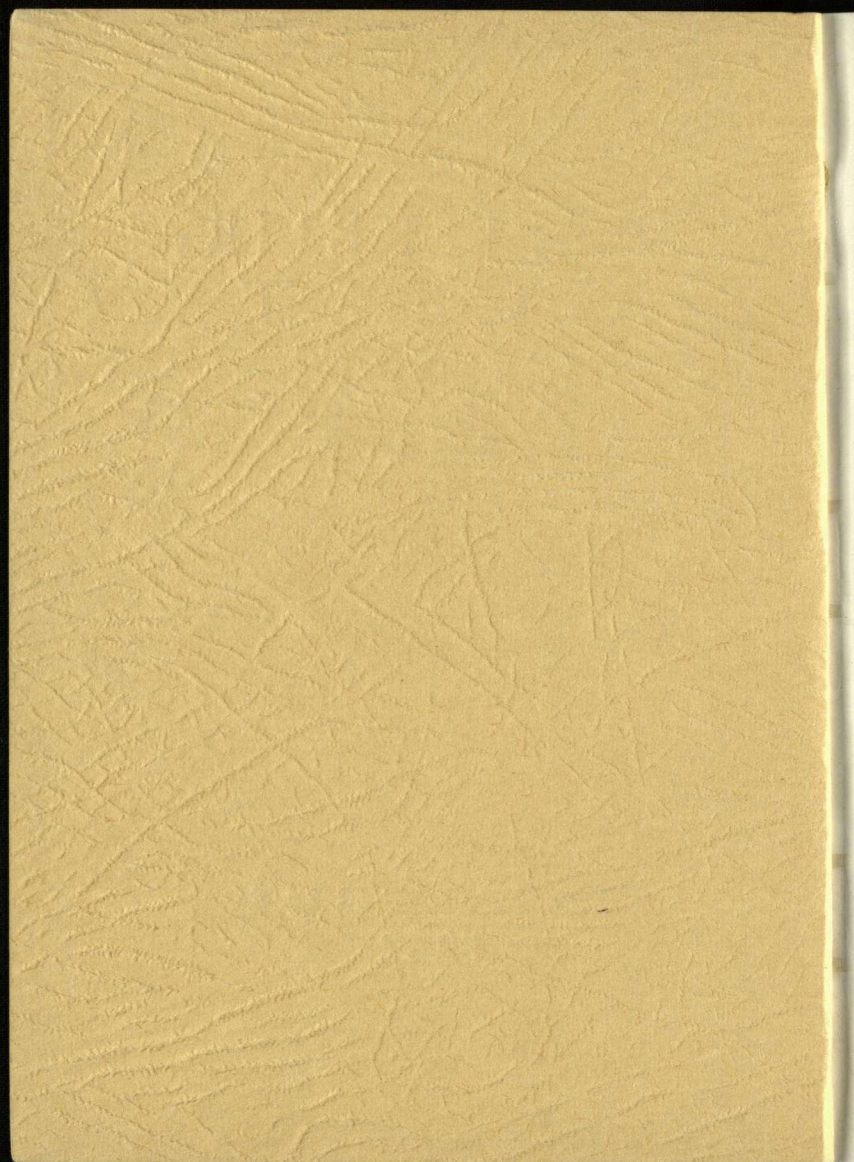

CANTERBURY SOCIETY OF ARTS

FIFTY-SECOND

∴ ANNUAL ∴
EXHIBITION

Opened by the President,
Dr. G. M. L. Lester, on
Thursday, March 17th,
1932.

Open daily from 10 a m
till 5 p.m. Re-opens 7.30
p.m. to 9.30 p.m.

ADMISSION 6d.

G. L. DONALDSON
Secretary

PATRON:

HIS EXCELLENCY THE GOVERNOR-GENERAL
LORD BLEDISLOE, P.C., K.B.E.

PRESIDENT:

DR. G. M. L. LESTER.

VICE-PRESIDENTS:

H. G. HELMORE A. F. NICOLL
E. C. HUIE McGREGOR WRIGHT
MARGARET O. STODDART

COUNCIL:

L. H. BOOTH GEOFFREY HAMILTON
A. L. CROPP C. F. KELLY
A. E. FLOWER CYRUS J. R. WILLIAMS
Dr. J. GUTHRIE GEOFFREY WOOD

HON. TREASURER:

R. WALLWORK

SECRETARY:

G. L. DONALDSON

HON AUDITORS: H. BICKNELL & CO.

HONORARY LIFE MEMBER.

McDougall, R. E.

LIFE MEMBERS.

Ballantyne, W.	Rhodes, Sir R. Heaton
Heywood, Miss	Spencer, Mrs. A. C. D.
Humphreys, Geo.	Thomas, Mrs. R. D.
Irving, Dr. W.	Thomson, J. J.
Manning, Dr. L. S.	Wright, F. E.
Peacock, W. M. H. McRae	

ORDINARY MEMBERS.

Acland, Dr. H. T. D.	Bates, J.
Acland, H. D.	Baxter, J.
Acland, L. G. D.	Baxter, W.
Adams, Justice A. S.	Beaven, Mrs. A. W.
Allison, Dr. H. K.	Beck, H. J.
Anderson, F. W.	Beck, Harold
Anderson, J.	Bell, Mrs. C.
Anderson, J. Junr.	Bell, Robt.
Anderson, Dr. D.	Best, W. E.
Anderson, Mrs. A.	Bevan-Brown, Dr.
Anderson, Mrs. A. K.	Bicknell, F. W.
Anderson, Harry	Bicknell, H.
Anderson, Oscar W. B.	Billens, A.
Anderson, W.	Bloxam, Mrs.
Andrews, Mrs. J. P.	Bolam, W. I.
Armstrong, Mrs. Mark	Booth, G. T.
Aschman, C. T.	Boulton, Mrs. E.
Baker, Mrs. Owen	Bowden, Mrs. C. S.
Baker, T. H.	Bowker, Miss
Ballantyne, J.	Bridge, C. Hastings
Ballantyne, K.	Bridge, H. P.
Ballin, Mrs. B.	Bristol Piano Coy.
Ballin, Mrs. H. J.	Brock, Wm.
	Browne, Dr. W. F.

Lawrence, Mrs. S.
 Lawry, H.
 Lewin, Mrs. Montague
 Lester, Dr. G. M. L.
 Lewis, Mrs. T. W.
 Livingstone, H. G.
 Livingstone, Miss E. M.
 Lonsdale, H. E.
 Loughnan, R. J.
 Louisson, Dr. M.
 Lynskey, Mrs. M. J.

Macbeth, Miss
 Macfarlane, Miss F.
 Macfarlane, Mrs. G. D.
 Macfarlane, Mrs. S. H.
 Machin, Mrs. W.
 Mair, Stewart
 Malcolm, Mrs. R.
 Manning, S.
 March, Mrs. G.
 Marriner, H. J.
 Marshall, Alfred
 Masterton, J. A.
 McCormick, M.
 McKellar, A.
 McKellar, C. G.
 McLeod, Mrs. M.
 McMurray, S.
 Meares, H. O. Devenish
 Meddings, Mrs. W. H.
 Menzies, Miss C.
 Mill, Dr. T.
 Miller, Miss G. A.
 Millton, E. B., Lieut.-Col.
 Milnes, Edwin
 Minson, Mrs. W.

Mitchell, Mrs. J.
 Montgomery, J.
 Moore, W. J.
 Morgan, Mrs. G. B.
 Morkane, Dr.
 Morrow, R. W.
 Newburgh, Thos.
 Newburgh, W. S.
 Newton, Mrs. C. T. Hand
 Nicholls, A. S.
 Nicoll, Miss Betty
 Nixon, Mrs. J.
 Nutt, Mrs. H. A.

Ogilvie, C.
 Ollivier, C. M.
 Owen, H.
 Overton, Mrs. P.

Pairman, Dr. J. C.
 Papprell, Vera
 Parkinson, Mrs. J. H.
 Partridge, R.
 Pidgeon, Mrs. E. W.
 Polson, J. G.
 Powell, Professor
 Pullon, Dr. E. Douglas

Quarrell, H. J.
 Raphael, H. J.
 Rattray, A. I.
 Redpath, J. A., Sen.
 Reece, E. T.
 Reese, E. N. T.
 Reese, D.

- Richardson, Miss A.
 Ridgen, Mrs. E.
 Robinson, H. S.
 Rogers, H. C.
 Rose, W. H.
 Ross, E. J.
 Royds, J. I.
 Russell, Lindsay
 Russell, Mrs. T. G.
- Sandston, Dr.
 Sandston, Garry
 Schroder, J. H. E.
 Scott, Dr.
 Selig, P.
 Shea, D. J.
 Sheffield, Dr. W. H.
 Shelley, Prof.
 Sim, W. J.
 Simpson, Mrs. A. B.
 Simpson, Dr. W. H.
 Sims, Arthur
 Smith, Mrs. A. F.
 Smith, Col. G. J.
 Smith, Mrs. G. M.
 Smithson, G. W. C.
 Sommers, C. G. A.
 Soper, W. F.
 Sorenson, H.
 Speight, Prof. R.
 Stevens, Dr. W. E.
 Stevens, Lance
 Stevenson, Dr.
 Stewart, H. A.
 Stewart, W. D.
 St. John, Mrs. C. E.
 Stone, Mrs. T.
- Stringer, Dr.
 Stringer, J. H.
 Struthers, Mrs. J. M.
 Studholme, J.
 Studholme, Mrs. Joseph F.
 Summers, Mrs. E. A.
- Teschemaker, Mrs. R. M.
 Thacker, Dr.
 Thacker, W. N. J.
 Thomas, C. S.
 Thomas, Miss E. C.
 Thomas, Dr. J. Restell
 Thomas, E. G.
 Thomson, Dr.
 Tingey, R. B.
 Tracey, W. F.
 Trengrove, W. H.
 Tripp, J. M.
 Turnbull, Mrs. V. H.
 Turner, Miss
 Twyneham, R.
 Tyers, W. M.
- Upham, J. H.
- Vincent, H. McD.
- Wait, Mrs. J.
 Walker, Mrs.
 Wallace, Joseph
 Waller, E. W.
 Walton, G. H. M.
 Wanklyn, Mrs. D. E.
 Ward, Sir Cyril R. J.
 Wardrop, Mrs. T. Y.
 Warren, F. M.

Wauchop, H. H.	Wilson, Miss E.
Way, G. E.	Wilson, Mrs. L.
Way, Miss	Wilson, Mrs. L. M.
Webb, E. R.	Withers, Dr. R. L.
Webb, S. F. P.	Wood, Mrs. B. B.
Webb, Mrs. T.	Wood, Cecil
Weston, Geo. T.	Wood, Chas.
Whitcombe, B. E.	Wood, Mrs. D. E.
White, Mrs. C. H. W.	Wood, Geoffrey
White, Mrs. G. T.	Wood, L. B.
Widdowson, Dr.	Wood, P.
Wigram, Sir H. F.	Wood, Mrs. Walcott
Wilding, F.	Woodfield, Mark W.
Williams, G. A. K.	Wright, McGregor
Williams, Mrs. H. S.	Wright, Miss S. E.
Williams, J. H.	Wyatt, H.
Williams, T. H.	
Wilson, Arthur C	Yorke, Mrs. H. T.
Wilson, C.	

WORKING MEMBERS.

Akins, Florence S.	Blakley, Stanley T.
Anderson, Gladys	Blunt, Mrs. T. G. R.
Anderson, Margaret	Booth, L.
Andrews, Constance I.	Bloxham, Arnall I.
	Bower, Miss M.
Barnett, Elizabeth H.	Bower, Miss O. Spencer
Bartley, E.	Bower, Mrs. Spencer
Barton, Cranleigh	Boys, Lady
Baverstock, W. S.	Boxall, d'Auvergne
Baxter, A. E.	Bradley, G. W.
Beken, Mrs. A. C.	Bradley, Mrs. G. W.
Bender, A. A.	Brassington, C.
Benham, G. Lucy	Brown, Miss H. Macmillan
Beswick, Mrs. H. J.	Brown, Mrs. A. C.
Bevan Brown, Dr. R.	Bruce, Miss F.

Buckett, David
 Buckhurst, Miss K.
 Burt, Joseph Hector
 Butler, Mrs. Guy

Campbell, Miss H.
 Candy, F. S.
 Carr, Mrs. H. M.
 Casbolt, Lawrence B.
 Cederman, Miss M. R.
 Christie, Miss H.
 Clark, Miss L.
 Clark, R. S.
 Cole, Mrs. Muriel
 Collins, Mrs. J. G.
 Cook, A. H.
 Cook, Mrs. Rita
 Cook, W. E. J.
 Cook, Mrs. Harvey
 Cruickshank, R.

Darroch, D.
 Donn Miss R.
 Dixon, Janet M.

Earwaker, W. S.
 Edgar, Miss H. J.
 Ellis, Miss Pat
 Elworthy, Rona E.
 Eyles, C. W.

Fife, Ivy G.
 Fitzgerald, J.
 Francis, Nurse
 Francis, Phyllis M.
 Friberg, Mrs. E. B.

Gallagher, T. F.
 Gibb, Annie
 Gibson, Miss H.
 Greener, Leslie
 Gurnsey, F. G.

Hall, E. J.
 Hall, Mrs. J. H.
 Hamber, Mrs. A. M. W.
 Hawker, H. N.
 Helmore, H. G.
 Henderson, Mrs. Louise
 Hogg, Mary G.
 Hollobon, J.
 Honour, W. Basil
 Hope, Mrs. N.
 Howey, G. Valentine
 Horridge, H.
 Hughes, Mrs. E.
 Hunter, Margaret
 Hutchinson, F. L.
 Hutton, D. E.

Irvine, Miss M.

Jackson, A. W.
 Johnstone, J. A.
 Jones, Alfred

Kay, Ralph
 Kelly, Mrs. A. Elizabeth
 Kelly, C. F.
 Kirk, Miss E. S.

Lane, Lillias Miss
 Lee, Miss J. K.
 Lloyd, Jessy Miss

Lonsdale, Mrs. H. E.
Lye, Carl A.

Macbeath, W.
Mansfield, Mrs.
Manning, A.
Masters, Mrs. Ila K.
McCormack, Thos. A.
McCullough, Leslie G.
McIntyre, Hilda M.
McKenna, Mrs.
McKenzie, Ronald
Meyrick, Miss M. H.
Mills, Mrs. Pauline Peacock
Montgomery, W. H.
Monteith, K. J.
Morrow, Miss E. B.
Mouldy, Miss E. R.
Munday, Miss E. M.
Murray-Aynsley, Miss M.

Nedwill, Mrs. C.
Newton, Miss L.
Nicoll, A. F.
Nixon, Miss M. A.

Oakley, W. J.
Orford, Katherine A.
Osborn, Miss Daisy

Parsonage, Mrs.
Pender, Miss E.
Penlington, C. S.
Polson, Miss Evelyn
Pyne, Mrs. F. H.
Quinn, J. P.

Rae, A. J.
Rankin, Mrs. R.
Rankin, Stanley
Rasmussen, Marjorie
Reed, W. J.
Reid, Andrew
Retallick, R. T.
Rich, A. T.
Rich, C. H.
Rich, G. C.
Richardson, W. E.
Roberts, Mrs. G. S.
Roberts, Mrs. N.
Russell, Helen W.

Savage, C.
Sawtell, Mrs. Claude
Scott, Mrs. F. L.
Scott, Miss L. L.
Sharpe, Miss P. Drummond
Shearman, Mrs.
Shillito, Miss
Shurrock, F. A.
Smith, C. S. Lovell
Smith, Mrs. C. S. Lovell
Smith, Edgar M. Lovell
Stevenson, Miss
Stoddart, Miss M. O.

Templeman, Miss F. M.
Templeman, Miss M. M.
Thomas, Miss F.
Thomasson, J. M.
Thompron, S. L.
Trethewey, Wm. T.
Tripp, Mrs. Mowbray

Vane, the Hon. Mrs.
 Vincent, S. Buckhurst

Wade, Mrs. W. J.
 Waller, Miss May
 Wallwork, Mrs. R.
 Wallwork, Richard, A.R.C.A.
 Wauchop, W. S.
 Waymouth, F. O.
 Wearn, J. S.
 Webster, Alfred C.
 Welch, Nugent
 Welsh, Mrs. T. F.
 Westwood, N. F.

Wickenden, Elaine F.
 Wickenden, Mrs. A.
 Wheeler, Mrs. N. I.
 Whittall, Percy E.
 Wildey, A. E.
 Wigley, Mrs. Jessie C.
 Williams, Miss D. G.
 Williams, Cyrus J. R.
 Willes, Mrs. S. T.
 Wilson, W. S.
 Wood, Mrs. J. Walcot

Zeller, Rose

CATALOGUE

	A. MILDRED GIBB	£	s.	d.
1	Primroses and Japonica	6	6	0
	IDA G. EISE			
2	The Road to Point England	6	6	0
	COLIN S. LOVELL-SMITH			
3	Grey Willows	7	7	0
	COLIN S. LOVELL-SMITH			
4	Down Stream	7	7	0
	COLIN S. LOVELL-SMITH			
5	"The Musterer"	26	5	0
	COLIN S. LOVELL-SMITH			
6	Clearing Storm	6	6	0
	COLIN S. LOVELL-SMITH			
7	Mt. Herbert	5	5	0
	DUNCAN DARROCH			
8	Eternal Snows			

BETTY RHIND		£	s.	d.
9	Meditation	15	15	0
DAISY OSBORN				
10	The Curtain Falls	42	0	0
E. PRINCE				
11	Zinnias	4	4	0
MRS. K. B. ROBSON				
12	Portrait of a Lady			
MRS. C. V. BIRCH				
13	Marigolds			
IDA G. EISE				
14	The Manakau, from Laing- holme	15	15	0
JENNY CAMPBELL				
15	Sketching in the Bush	70	0	0
C. HAY CAMPBELL				
16	Old Colonial Hall	10	10	0
MRS. V. E. WHITEMAN				
17	Hillside Ploughing	6	6	0

		£	s.	d.
ROLAND HIPKINS				
18 Back Yards		31	10	0

ROLAND HIPKINS				
19 A Wellington Suburb				

C. HAY CAMPBELL				
20 Mixed Flowers		10	10	0

MRS. V. E. WHITEMAN				
21 Repose		6	6	0

B. E. CHAPPLE				
22 Anemones		4	4	0

JENNY CAMPBELL				
23 Portrait of My Father				

IDA H. CAREY				
24 Miss Ngaire Jackson		68	5	0

MARCUS KING				
25 Decorative Landscape		26	5	0

PERCY WHITTALL				
26 An Eastern Medley		105	0	0

	£	s.	d.
JESSY LLOYD			
26a Joy Wheels	10	10	0

R. N. FIELD, A.R.C.A.			
27 Portrait of Jas. Fleming, Esq.			

MARGARET WHITT			
28 Zinnias	4	4	0

ROSE ZELLER			
29 River Bend	10	10	0

JESSE HOLLOBON			
30 What Was a Pioneer's Home	7	7	0

H. H. PATTLE			
31 Summer Days	4	4	0

MISS P. DRUMMOND SHARPE			
32 Green and Gold	4	10	0

MISS I. M. COPELAND			
33 Frosty Morning, New Lynn, Cornwall	7	7	0

KATHLEEN SALMOND			
34 Tulips	10	10	0

	£	s.	d.
JOHN OAKLEY			
35 The Old Tannery, Nelson	8	8	0

JAMES A. JOHNSTONE, D.A. Edin.			
36 Sunshine and Shadow	8	8	0

J. HECTOR BURT			
37 The Road to the Sea	9	9	0

RATA LOVELL-SMITH			
38 Woolshed, Mt. Burke, Wanaka	10	10	0

GRACE BUTLER			
39 Rata, Otira Gorge	21	0	0

GRACE BUTLER			
40 Upper Bealey Valley, Arthur's Pass	15	15	0

MARGARET WHITT			
41 Hydrangeas	4	4	0

JAMES A. JOHNSTONE, D.A. Edin.			
42 Looking Down the Coast	7	7	0

MARJORIE RASMUSSEN			
43 The Valley, Lyttelton	5	5	0

	£	s.	d.
RATA LOVELL-SMITH			
44 Lowburn Ferry, Otago Central	8	8	0
CECIL F. KELLY			
45 The Shag Rock	10	10	0
A. ELIZABETH KELLY			
46 A South Canterbury Pastoral	8	8	0
J. HECTOR BURT			
47 The Old Stack	4	4	0
A. ELIZABETH KELLY			
48 The Holiday	7	7	0
W. E. RICHARDSON			
49 Evening Calm, Kaikoura	6	6	0
C. HAY CAMPBELL			
50 A Vacant Section	15	15	0
A. ELIZABETH KELLY			
51 The Farm Yard	10	10	0
W. TILLER			
52 Isa	12	12	0
C. HAY CAMPBELL			
53 Zinnias	10	10	0

	A. ELIZABETH KELLY	£	s.	d.
54	The Valley Farm	36	15	0
	CECIL F. KELLY			
55	The Hill Farm	18	18	0
	GRACE BUTLER			
55a	Hydrangeas	10	10	0
	MRS. C. V. BIRCH			
56	Hydrangeas	15	15	0
	MINNIE F. WHITE			
57	Putiki, Waiheke	9	9	0
	A. ELIZABETH KELLY			
58	The Orchid	105	0	0
	RICHARD WALLWORK, A.R.C.A.			
59	Nocturne	21	0	0
	MINNIE F. WHITE			
60	Laingholm, Manakau Harbour	10	10	0
	JESSIE ELLIOTT			
61	The Hutt River	7	7	0
	IDA H. CAREY			
62	Dutch Girl Spinning	26	5	0

	ARCHIBALD F. NICOLL	£	s.	d.
63	Tranquility	42	0	0

	ARCHIBALD F. NICOLL			
64	George Harper, Esq.			

	ARCHIBALD F. NICOLL			
65	"Becordel," A.D., 1916	63	0	0

	MRS. V. E. WHITEMAN			
66	The Farm Team	15	15	0

	ANDREW REID			
67	Akaroa	4	4	0

	ARCHIBALD F. NICOLL			
68	The Lynn, Mt. Peel			

	ARCHIBALD F. NICOLL			
69	Ashley Downs	16	16	0

	L. BOOTH			
70	Professor Shelley	84	0	0

	IDA H. CAREY			
71	Study			

	IDA H. CAREY	£	s.	d.
72	The Blue Room	7	7	0
	MISS I. M. COPELAND			
73	Portrait of a Girl			
	J. FITZBERALD			
74	Morning on the River	8	8	0
	MARCUS KING			
75	Autumn, Kaikoura	12	12	0
	IDA H. CAREY			
76	Blue and Gold	12	12	0
	MRS. V. E. WHITEMAN			
77	"Ben"	4	4	0
	HUGH SCOTT			
78	Through the Gums	26	10	0
	GEO. E. LEWENS			
79	Light and Shade	10	10	0
	GEO. E. LEWENS			
80	Going to School	12	12	0
	W. BASIL HONOUR			
81	Winter Sunshine	7	7	0

	£	s.	d.
A. MILDRED GIBB			
82 Russet and Gold, Rolleston Avenue	6	6	0
RATA LOVELL-SMITH			
83 Mt. Aspiring, from Wanaka	5	5	0
MISS P. DRUMMOND SHARPE			
84 Otago Hills	6	6	0
PERCY WHITTALL			
85 Twixt Sun and Moon, off St. Ives			
HELEN F. GIBSON			
86 Harvest	5	5	0
E. ROSA SAWTELL			
87 Back of the Old Swann Inn and Town Hall (pre-Norman) Llantwit Major, South Wales	10	10	0
STANLEY RANKIN			
88 Anemones	7	10	0
JOAN K. LEE			
89 Nosegay on Windowsill	4	4	0

	E. BAIRD FRIBERG	£	s.	d.
90	Icy Crags, Rolleston Spur, Otira	7	7	0
	D. E. HUTTON			
91	Diamond Harbour	8	8	0
	E. M. LOVELL-SMITH			
92	A Broken Trace on the Dun- stan Track	5	5	0
	D. K. RICHMOND			
93	Roses in Brass Bowl	10	10	0
	D. K. RICHMOND			
94	Roses with Rainbow Scarf	30	0	0
	ETTA MANSFIELD			
95	Still Life Study	7	7	0
	MRS. J. C. WIGLEY			
96	By the Lake	5	5	0
	HILDA WISEMAN			
97	Home, Sweet Home	6	6	0
	W. S. WAUCHOP			
98	Blue and Gold	10	10	0

	£	s.	d.
RUSSELL CLARK			
99 August Snow, Mt. Cargill	15	15	0

M. O. STODDART			
100 Stocking Glacier, from Hooker Valley	15	15	0

M. O. STODDART			
101 Golden Willows	12	12	0

M. O. STODDART			
102 Native Clematis	14	14	0

M. O. STODDART			
103 Wallflowers and Daffodils	15	15	0

M. O. STODDART			
104 Mt. Sefton Glaciers, from Kea Point	14	14	0

M. O. STODDART			
105 Redcliffs—Spring	8	8	0

JEAN McKAY			
106 Lassiandra	4	4	0

A. WEBSTER			
107 The Reader	6	6	0

	E. ROSA SAWTELL	£	s.	d.
108 A	Welsh Hamlet, Llantwit Major, South Wales	10	10	0
	E. ROSA SAWTELL			
109 A	Roadside Corner, Welsh Village	12	12	0
	E. ROSA SAWTELL			
110	Threatening Weather, Llantwit Major, South Wales	12	12	0
	E. ROSA SAWTELL			
111	Roses and Old Delft	18	18	0
	E. ROSA SAWTELL			
112	Old Cottage, Cockington Village, Devon	8	8	0
	E. BAIRD FRIBERG			
113	The Thaw, Otira	5	5	0
	E. BAIRD FRIBERG			
114	The Sanctuary, Lake Sumner	9	9	0
	E. BAIRD FRIBERG			
115	Gathering Storm, Tasman Valley	8	8	0

	W. BASIL HONOUR	£	s.	d.
116	Near Purau	7	7	0
	HAZEL CAMPBELL			
117	Lengthening Shadows	5	5	0
	ARCHIBALD F. NICOLL			
118	Waimakariri	8	8	0
	ARCHIBALD F. NICOLL			
119	Green and White	10	10	0
	ARTHUR A. BENDER, R.B.C.			
120	On the Banks of the Heathcote	5	5	0
	LEONARD TINGEY			
121	Reikorangi	4	4	0
	FLORENCE AKINS			
122	End of the Autumn			
	OLIVE BEKEN			
123	A Grey Day			
	MARJORIE RASMUSSEN			
124	The Old Shed	4	4	0
	J. A. HEGINBOTHAM			
125	The Run Around Island Bay	7	7	0

	IDA G. EISE	£	s.	d.
126	The Winding Stream	6	6	0
	RATA LOVELL-SMITH			
127	Green Leaves	7	7	0
	B. E. CHAPPLE			
128	Blue Sea, Chatham Islands	5	5	0
	VIOLA MACMILLAN BROWN			
129	Old Bridge in Devon	5	5	0
	ARTHUR A. BENDER, R.B.C.			
130	Road to the City	5	5	0
	CEDRIC SAVAGE			
131	Shadows, Manakau	8	8	0
	W. BASIL HONOUR			
132	A Corner of a Farm	7	7	0
	GRACE BUTLER			
133	Summer Day, Arthur's Pass	10	10	0
	A. MILDRED GIBB			
134	Violets	5	5	0
	ANDREW REID			
135	Maori Kaik, near Akaroa	4	4	0

	S. BLAKLEY	£	s.	d.
136	The Shack	5	5	0
	OLIVE BEKEN			
137	The Bathers	6	6	0
	GRACE BUTLER			
138	Rata	5	5	0
	HAZEL CAMPBELL			
139	The Dairy Lane	7	7	0
	MISS P. DRUMMOND SHARPE			
140	Wanaka on a Windy Day	5	5	0
	D'AUVERGNE BOXALL			
141	Kaikoura Road	8	8	0
	A. WEBSTER			
142	The Cliff Dwellers	4	4	0
	MISS P. DRUMMOND SHARPE			
143	Mt. Gold, Otago	5	10	0
	EVELYN POLSON			
144	Hills, Craigeburn	8	8	0
	RATA LOVELL-SMITH			
145	Wanaka, after Rain	6	6	0

	EVELYN POLSON	£	s.	d.
146	Broken River, Castle Hill	5	5	0
	S. BLAKLEY			
147	Hills, Hanmer	5	5	0
	W. BASIL HONOUR			
148	Blue Waters	7	7	0
	EVELYN POLSON			
149	Midsummer	6	6	0
	EVELYN POLSON			
150	Noah's Ark Farm	5	5	0
	ARTHUR A. BENDER, R.B.C.			
151	Otira Valley	10	10	0
	W. BASIL HONOUR			
152	Across the Plains	7	7	0
	ANDREW REID			
153	The Rook, near Akaroa	5	5	0
	JOHN OAKLEY			
154	Fifeshire Rock	6	6	0
	MISS P. DRUMMOND SHARPE			
155	Mackenzie, Morning	5	10	0

PERMANENT GALLERY.

	LILLY SCOTT	£	s.	d.
156	The Flood	8	10	0
	A. H. COOK			
157	Moonlight	4	4	0
	LILLY SCOTT			
158	Lake Katrine	6	10	0
	MISS E. WASHBOURN			
159	Bealey Glacier	7	7	0
	LILLY SCOTT			
160	A Little Dutch Village	5	5	0
	IVY G. FIFE			
161	Norse Tales	5	5	0
	JEAN McKAY			
162	Swagger's Cottage, near Kim- bolton	4	4	0
	ELLA SPICER			
163	A Cambridge Road	6	6	0

		£	s.	d.
A. WEBSTER				
164	Berry's Bay, from the Observ- atory, Sydney	4	4	0
ESMOND ATKINSON				
165	Above York Bay	5	5	0
CRANLEIGH BARTON				
166	Memorial Hall, Christ's College	5	5	0
SYDNEY HIGGS				
167	Glamorous Evening	10	10	0
ELLA SPICER				
168	One Tree Hill, looking East	7	7	0
ENGA WASHBOURN				
169	Hut in Winter, near Porter's Pass			
LESLIE McCULLOUGH				
170	Christchurch Cathedral, 6 p.m.	4	4	0
W. S. WILSON				
171	Evening Light, Karitane	6	6	0
FARNIE THOMAS				
172	Old Inn, South Devon	8	8	0

		£	s.	d.
E. BAIRD FRIBERG				
173 Realm of Peace, Valley Hurunui	9	9	0	

E. BARID FRIBERG				
174 Encircling Mists, Mt. Cook	8	8	0	

MRS. DAISY WILLES				
175 In the Gardens, Otahuna				

RALPH L. KAY				
176 Sumner, from Scarborough Hill	5	5	0	

MARY G. HOGG				
177 Figadindia	5	5	0	

AFLRED JONES				
178 From Conway River Bed	8	8	0	

AGNES M. WICKENDEN				
179 Ringway, Southland	4	10	0	

EDNA BRUCE				
180 The Old Almond Tree	5	5	0	

RALPH L. KAY				
181 The Docks, Scarborough	4	4	0	

JANET DIXON				
182 Repose	5	5	0	

	ETTA MANSFIELD	£	s.	d.
183	Hagley Park	4	4	0
	E. BARTLEY			
184	Autumn Tints	5	5	0
	HELEN CHRISTIE			
185	The Incoming Tide	4	4	0
	MRS. B. JACKSON			
186	Roses	4	4	0
	JEAN McKAY			
187	Passion Fruit and its Flower	4	4	0
	ESMOND ATKINSON			
188	Rata, above Day's Bay	5	5	0
	ESMOND ATKINSON			
189	Tapuaenuka	6	6	0
	FLORENCE BESWICK			
190	The Derelict	5	5	0
	JEAN McKAY			
191	A Mixed Bouquet	5	5	0
	JEAN McKAY			
192	The Gnomes Picnic	5	5	0



5 THE MUSTERER (36 x 28).
C. S. LOVELL-SMITH.

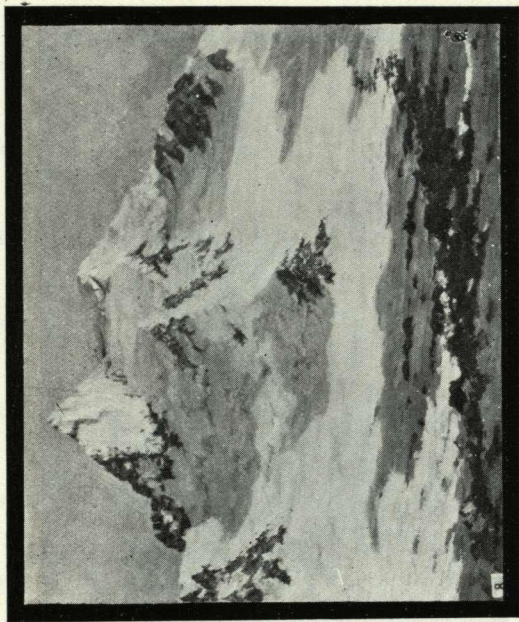

8 ETERNAL SNOWS (25 x 21)
DUNCAN DARROCH.

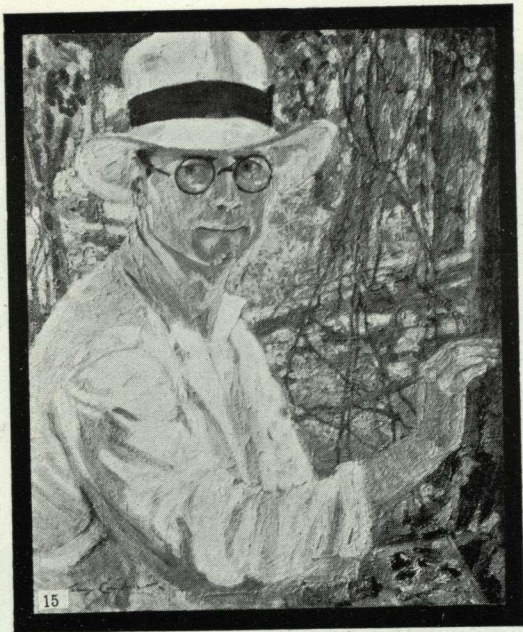

15

15 SKETCHING IN THE BUSH
(23 x 20).

JENNY CAMPBELL.

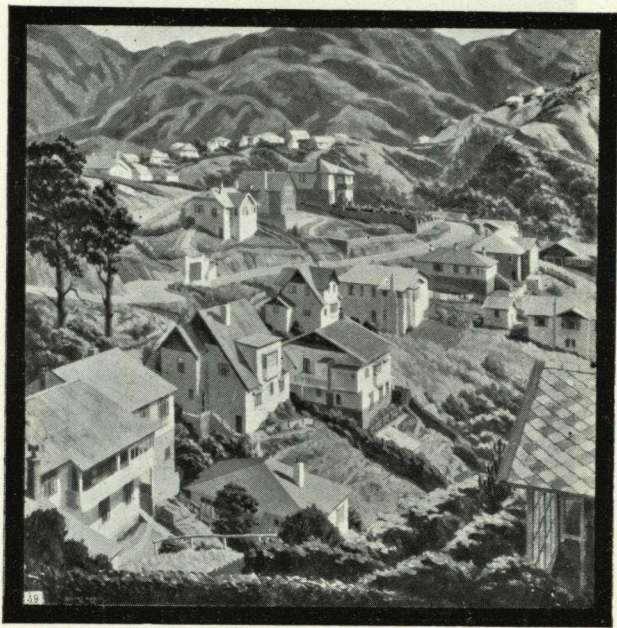

19 A WELLINGTON SUBURB (35 x 35).
ROLAND HIPKINS.

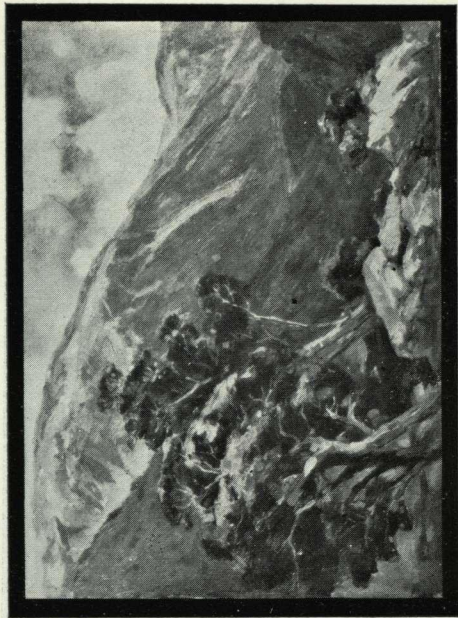

39 RATA, OTIRA GORGE (23 x 16).
GRACE BUTLER.

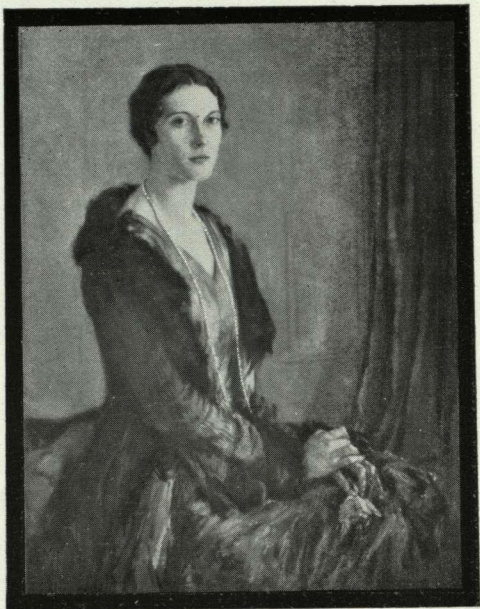

58

THE ORCHID (39 x 29).

A. ELIZABETH KELLY.

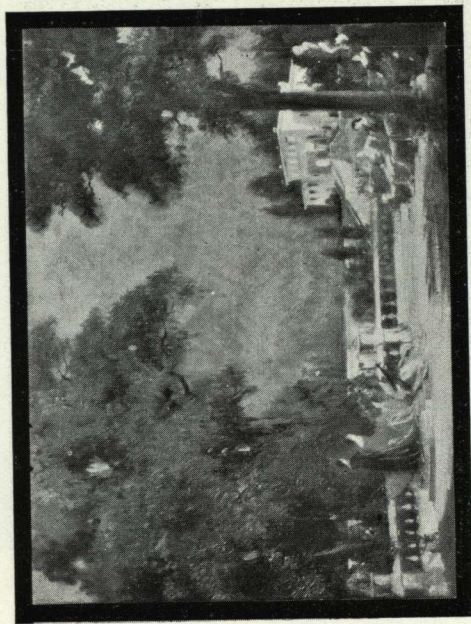

59

NOCTURNE (24 x 18).

R. WALLWORK, A.R.C.A.

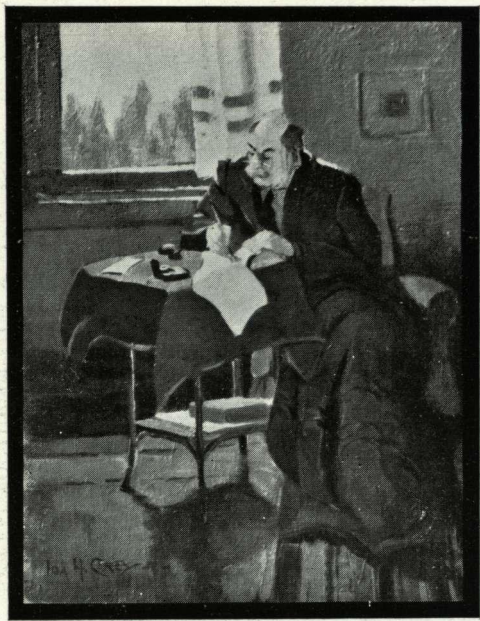

71

STUDY (18 x 13).

IDA H. CAREY.

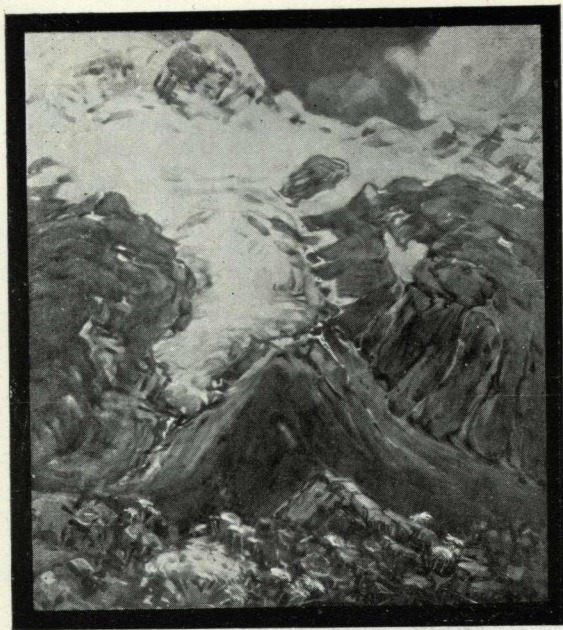

100 STOCKING GLACIER, FROM
HOOKER VALLEY (18 x 17).

M. O. STODDART.

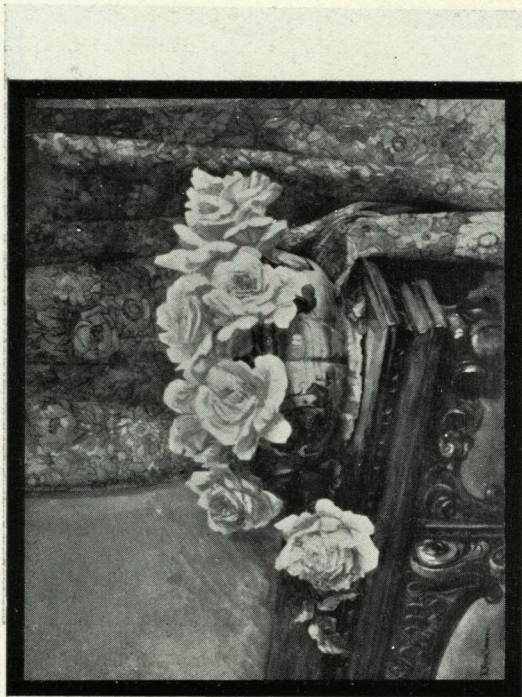

111

ROSES AND OLD DELFT (25 x 21).

E. ROSA SAWTELL.

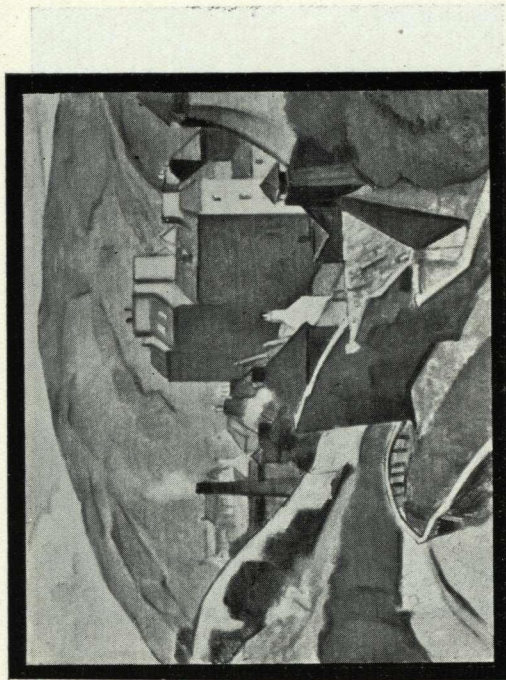

201 FROM THE CALTON HILL, EDINBURGH
(30 x 25).
FRANCIS McCracken.

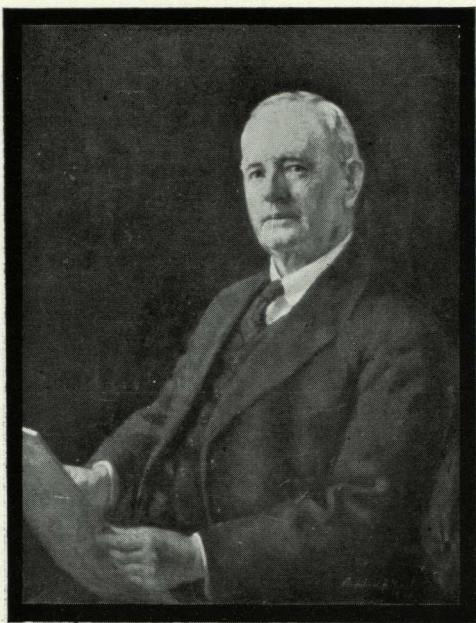

211 THE LATE W. MENZIES GIBB
(36 x 28).
A. F. NICOLL.



215 KAHU-RANGI (28 x 20).
ELIZABETH WALLWORK.

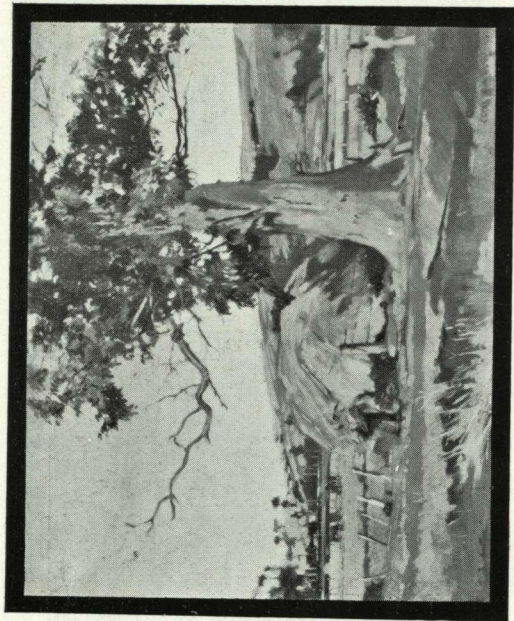

216 THE HEATHCOTE VALLEY (29 x 25).
CECIL F. KELLY.

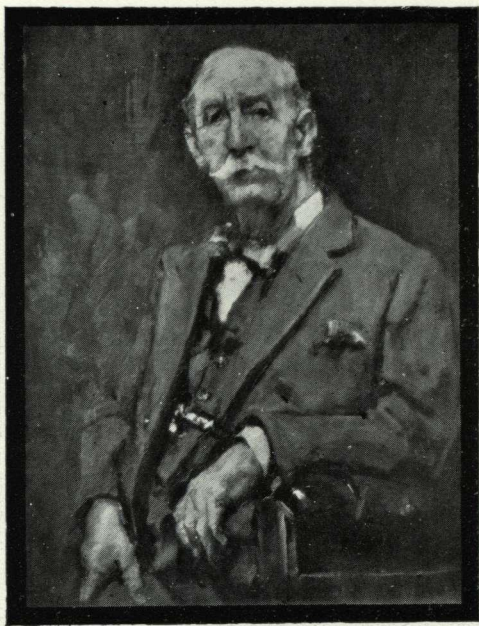

229

RETROSPECT (33 x 25).

A. H. O'KEEFE.

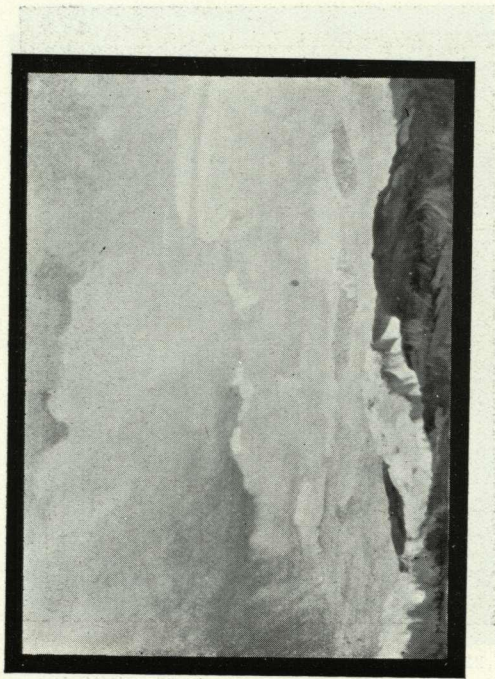

236 SHOWRY WEATHER (24 x 18).
MARCUS KING.



240

A MAORI CHIEFTAIN
(24 x 19).

H. LINLEY RICHARDSON.

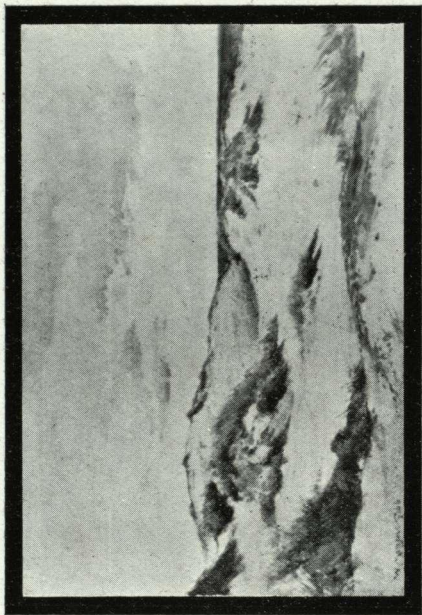

273 SANDHILLS, NEW BRIGHTON (15 x 10).
LATE W. MENZIES GIBB.

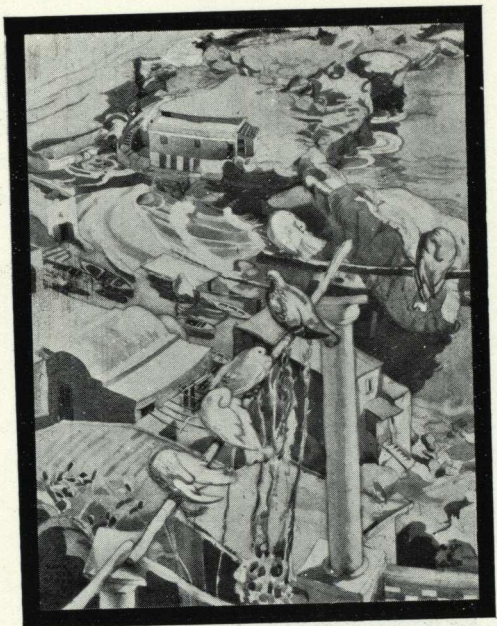

285 LA PICCOLA MARINA, CAPRI
(19 x 15).
OLIVIA SPENCER BOWER.

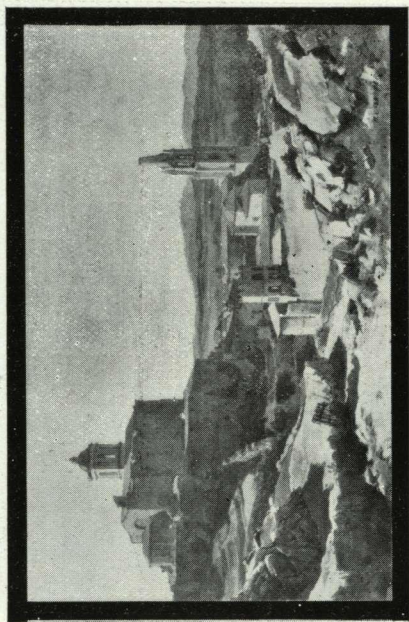

316 GERONA, SPAIN, FROM THE HILLS (21 x 14).
A. E. BAXTER.

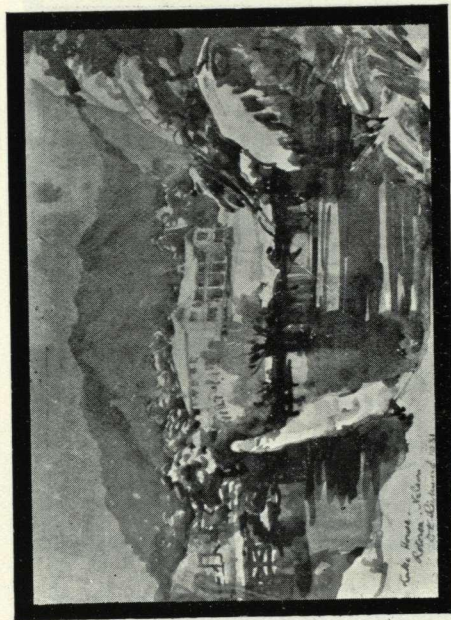

326 LAKE HOUSE IN SNOW, ROTOROA (14 x 10).
D. K. RICHMOND.

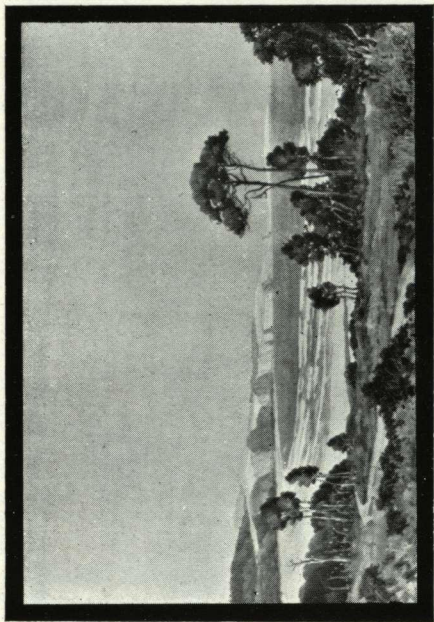

339 THE BAY PAPTOWAI (22 x 15).
W S. WAUCHOP.

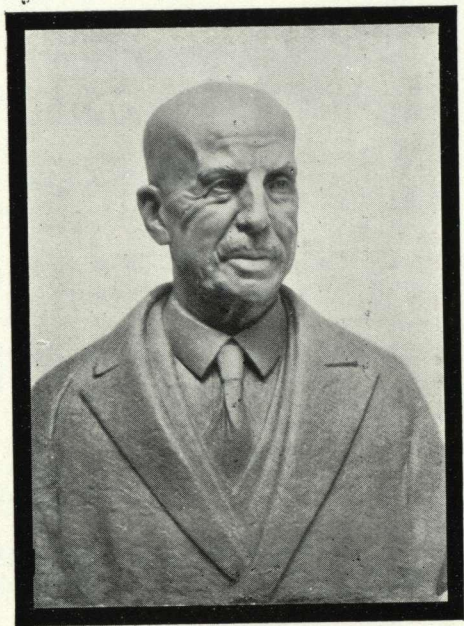

395 PORTRAIT STUDY OF R. E.
 MCDUGALL, ESQ.
 FRANCIS A. SHURROCK.

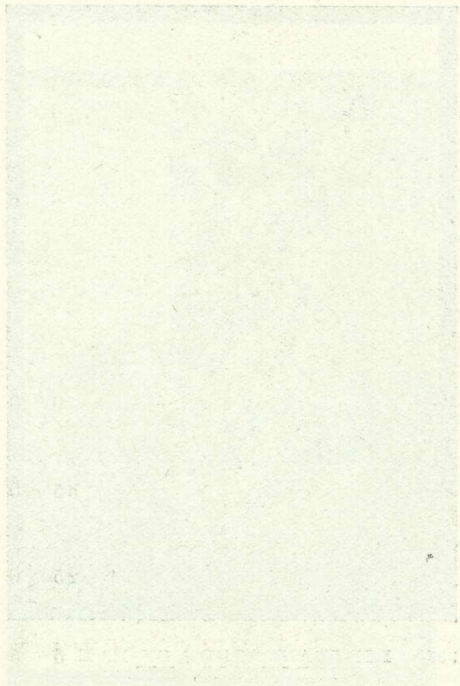

Copyrighted material

	£	s.	d.
FRANCIS McCracken			
193 Roses	20	0	0

FRANCIS McCracken			
194 Spring in the Botanic Gardens, Edinburgh	10	0	0

EVELYN POLSON			
195 Interior	6	6	0

ARTHUR A. BENDER			
196 Coast Line, Wellington	6	6	0

FRANCIS McCracken			
197 Blackford Hill Quarry, Edin- burgh	50	0	0

FRANCIS McCracken			
198 Tulips, Still Life	35	0	0

FRANCIS McCracken			
199 Fresh Fish	25	0	0

C. S. LOVELL-SMITH			
200 Mt. Burke, Lake Wanaka	5	5	0

FRANCIS McCracken			
201 From the Calton Hill, Edin- burgh	35	0	0

		£	s.	d.
202	MARGARET WHITT The Flower Seller	7	7	0
203	A. ELIZABETH KELLY Vase of Flowers	10	10	0
204	A. ELIZABETH KELLY Governor's Bay	10	10	0
205	CECIL F. KELLY The Road to Tai Tapu	15	15	0
206	DUNCAN DARROCH Rotten Tommy, from the Hermitage			
207	R. WALLWORK, A.R.C.A. The Fringe of the Coast, Kaikoura	15	15	0
208	R. WALLWORK, A.R.C.A. The Sentinel	15	15	0
209	R. WALLWORK, A.R.C.A. The Headland, Karitane	8	8	0
210	R. WALLWORK, A.R.C.A. The Red Skiff, Moerakai	10	10	0

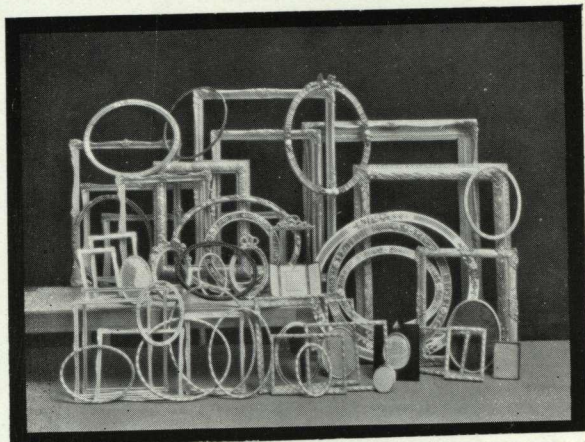

FISHER'S

SPECIALISTS
— IN —
FRAMING

275 HIGH STREET, CHRISTCHURCH
ESTABLISHED 1870

CLEANING

RESTORING

VALUATIONS

	£	s.	d.
ARCHIBALD F. NICOLL			
211 The late W. Menzies Gibb			
R. WALLWORK, A.R.C.A.			
212 The Breaking Wave	9	9	0
MARJORIE RASMUSSEN			
213 The Stables, Mid Canterbury Farm	6	6	0
IVY G. FIFE			
214 Early Summer	6	6	0
ELIZABETH WALLWORK			
215 Kahu-Rangi	31	10	0
CECIL F. KELLY			
216 The Heathcote Valley	36	15	0
RUSSELL CLARK			
217 Yellow Dress	15	15	0
ADA E. BRADLEY			
218 A Glimpse of Lake Ohau	6	6	0
MINNIE F. WHITE			
219 The Water's Edge	5	5	0

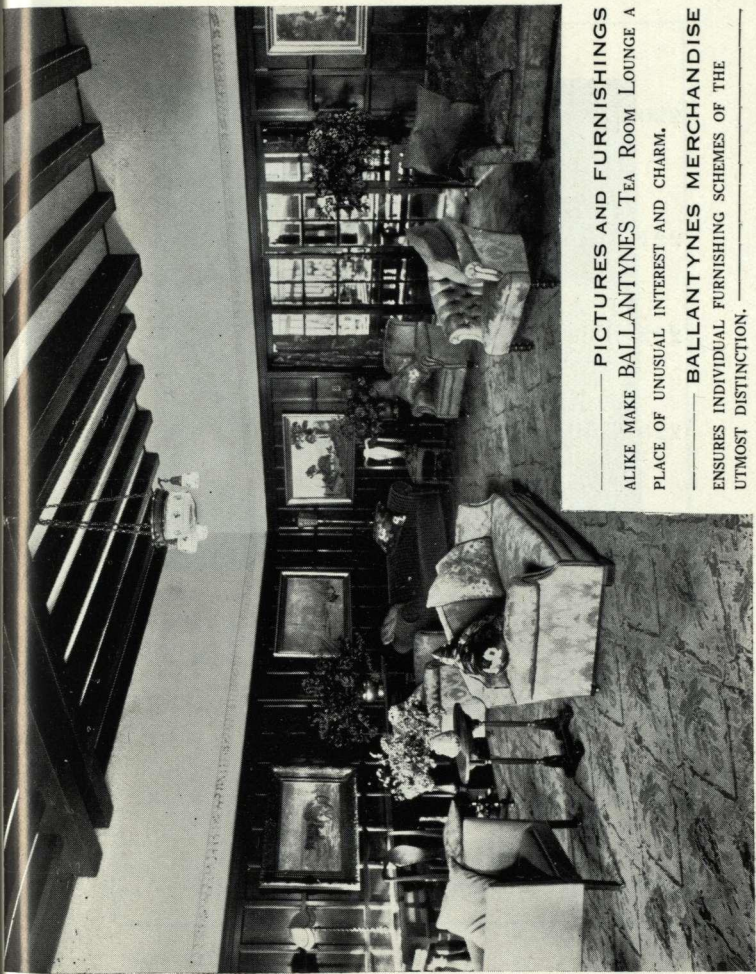

— PICTURES AND FURNISHINGS
ALIKE MAKE BALLANTYNES TEA ROOM LOUNGE A
PLACE OF UNUSUAL INTEREST AND CHARM.

— BALLANTYNES MERCHANDISE
ENSURES INDIVIDUAL FURNISHING SCHEMES OF THE
UTMOST DISTINCTION.

	£	s.	d.
RATA LOVELL-SMITH			
220 Dyer's Pass, from Wilson's Track	8	8	0

ELIZABETH WALLWORK			
221 Miss Merle Miller			

J. A. JOHNSTONE, D.A. Edin.			
222 Blue Gums	8	8	0

J. A. JOHNSTONE, D.A. Edin.			
223 Canterbury Plains	8	8	0

W. A. DAWSON			
224 Rocks of the Sea Shore	4	4	0

KATHLEEN SALMOND			
225 Books and Brocade	15	15	0

CEDRIC SAVAGE			
226 Autumn, Mt. Temple	42	0	0

MINNIE F. WHITE			
227 Still Life	8	8	0

A. H. O'KEEFE			
228 Early Morning	5	5	0



Gibb's Art Depot

105 CASHEL STREET

(Opposite Ballantynes)

FOR
PICTURE FRAMING, PICTURES,
ARTISTS' COLOURS AND
DRAWING MATERIAL

		£	s.	d.
229	A. H. O'KEEFE Retrospect	63	0	0
230	A. H. O'KEEFE Crust and Crustacean	18	0	0
231	E. M. LOVELL-SMITH A Canterbury Coaching Inn	10	10	0
232	FRED R. ALEXANDER Outdoors	6	6	0
233	D'AUVERGNE BOXALL Morning Light, Fiji	9	9	0
234	IDA H. CAREY R. O. E. Carey, Esq.			
235	ELIZABETH WALLWORK "Glads"	20	0	0
236	MARCUS KING Showery Weather	21	0	0
237	MISS I. M. COPELAND A Street in Rouen			
238	MARCUS KING Sketch, Wellington	7	7	0



CHARMING CHILD STUDIES

DELIGHTFUL PICTURES

With all the charm and sweetness
that the age demands.

STEFFANO WEBB

Photographer

252 HIGH STREET

	£	s.	d.
MARCUS KING			
239 South Island, from Wellington	7	7	0
H. LINLEY RICHARDSON			
240 A Maori Chieftainess	52	10	0
MARCUS KING			
241 Karaka Grove	7	7	0
H. LINLEY RICHARDSON			
242 In Fancy Dress	105	0	0
A. MILDRED GIBB			
243 The Fawn Hat	12	12	0
LILLIAS LANE			
244 Italian Courtyard	10	10	0
PERCY WHITTALL			
245 Through Moorish Arches	8	8	0
G. W. BRADLEY			
246 A Grey Day at Lake Ohau	8	8	0
DAISY OSBORN			
247 It Is Finished	42	0	0
MURIEL COLE			
248 The Cottage	5	5	0

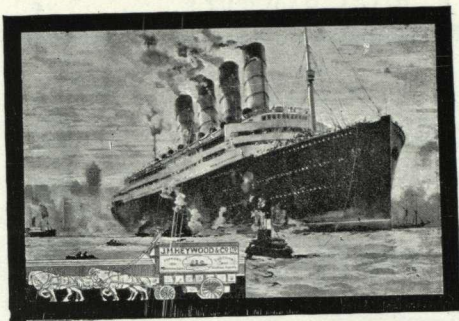

J. M. HEYWOOD & Co.

LIMITED

(N.Z. CARRYING COMPANY)

Will Handle your

FURNITURE REMOVALS

By LAND or SEA



*Your Home contains items which are of irreplaceable
and priceless value to yourself.*

We endeavour to earn your perfect confidence
with every order.



**106 MANCHESTER STREET
CHRISTCHURCH**

		£	s.	d.
249	E. ROSA SAWTELL Old Poplars, Hoon Hay Valley	4	4	0
250	MURIEL COLE The Homestead			
251	D'AUVERGNE BOXALL Low Tide, Fiji	10	10	0
252	D'AUVERGNE BOXALL The Ceguinage, Bruges	15	15	0
253	D'AUVERGNE BOXALL The Bridge, Suva	15	15	0
254	D'AUVERGNE BOXALL Walu Bay, Suva	18	18	0
255	CRANLEIGH BARTON Singapore	5	5	0
256	R. WALLWORK, A.R.C.A. Fantasy of the Open	6	6	0
257	JENNY CAMPBELL Herefordshire	12	12	0
258	MARY G. HOGG On the Piccola Marina, Capri	5	5	0

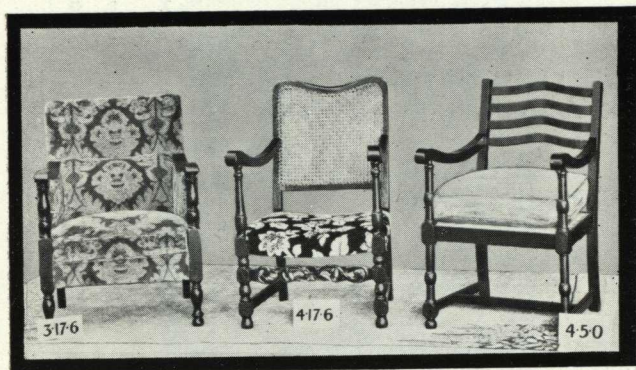

DISTINCTIVE FURNITURE

HIGH IN QUALITY
LOW IN PRICE . . .

—
T. Cocks & Sons Ltd.

76 VICTORIA STREET

Telephone 32-366

	MARY G. HOGG	£	s.	d.
259	Where Cactus Grows, Capri	5	5	0
	MARY G. HOGG			
260	A Sawmill, Switzerland	4	4	0
	LESLIE G. McCULLOUGH			
261	Wirth's Circus	4	4	0
	MARY G. HOGG			
262	Winter Sunshine, St. Raphael	5	5	0
	MARY G. HOGG			
263	Assisi	6	6	0
	R. WALLWORK, A.R.C.A.			
264	The Combat	9	9	0
	MRS. E. HUGHES			
265	Sancreed	10	10	0
	ALICE F. WHYTE			
266	The Anchorage	5	5	0
	MRS. E. HUGHES			
267	Winter Morning	10	10	0
	MRS. E. HUGHES			
268	Deserted Mine, Cornish Coast	10	10	0

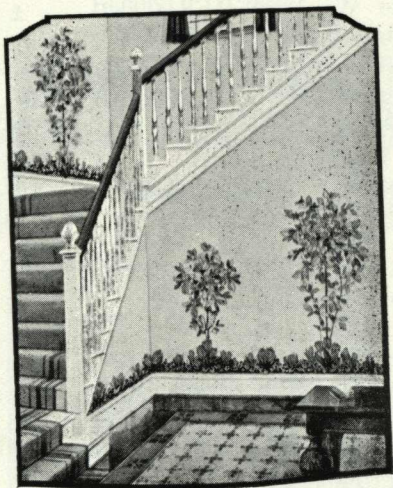

*ART WALLPAPER
WAREHOUSE*

DECORATORS AND SCENIC SIGN PAINTERS

We are Experts in House Decoration.

POLSON'S

'Phone 36-063 112 Manchester St., Christchurch

	Late W. MENZIES GIBB	£	s.	d.
269	In the Bush, Peel Forest	8	8	0
	Late W. MENZIES GIBB			
270	Otira	8	8	0
	Late W. MENZIES GIBB			
271	In the Fields, Dallington	4	4	0
	Late W. MENZIES GIBB			
272	New Brighton Estuary	6	6	0
	Late W. MENZIES GIBB			
273	Sandhills, New Brighton	8	8	0
	Late W. MENZIES GIBB			
274	Autumn, Christchurch Domain	8	8	0
	Late W. MENZIES GIBB			
275	Cass Peak, Kennedy's Bush	8	8	0
	Late W. MENZIES GIBB			
276	Mountain Stream, Otira	8	8	0
	NUGENT WELCH			
277	The Carillon, Wellington	14	14	0
	NUGENT WELCH			
278	Grey and Green, Canterbury	9	9	0

FOUNDED 1882

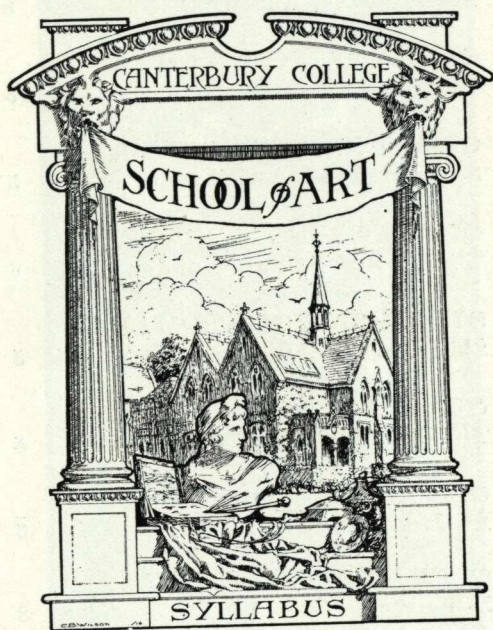

Details of Courses may be obtained at the
School, Hereford Street, West.

R. WALLWORK. A.R.C.A.,
DIRECTOR.

	£	s.	d.
NUGENT WELCH			
279 Stormy Day, Terewhiti	8	8	0
OLIVIA SPENCER BOWER			
280 The Sirens' Isle	15	15	0
OLIVIA SPENCER BOWER			
281 Springtime at Assisi	26	5	0
OLIVIA SPENCER BOWER			
282 The Tower Bridge, London	6	6	0
OLIVIA SPENCER BOWER			
283 Sheephaven Bay, Donegal	5	5	0
OLIVIA SPENCER BOWER			
284 The Round Pond, Hyde Park	5	5	0
OLIVIA SPENCER BOWER			
285 La Piccola Marina, Capri	26	5	0
OLIVIA SPENCER BOWER			
286 Somerset	8	8	0
OLIVIA SPENCER BOWER			
287 Work, Assisi	21	0	0
STANLEY RANKIN			
288 Old Houses on the Florence	5	5	0

Aulsebrooks Fine Chocolates

Contents:

Orange Crisps
Molasses & Walnut
Peanut Butter
Fruit Meringue
Coffee Cream.

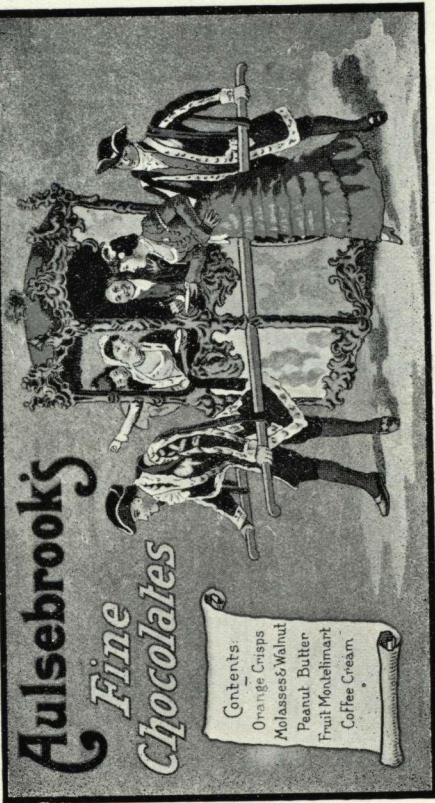

	CEDRIC SAVAGE	£	s.	d.
289	Lami, Fiji	8	8	0
	CEDRIC SAVAGE			
290	Interior, Vitu Levie	8	8	0
	K. AIRINI VANE			
291	Wellington, from the Hills	15	15	0
	STANLTY RANKIN			
292	The Sunlit Alley, Old St. Ives	5	10	0
	CEDRIC SAVAGE			
293	Yam Gatherers	8	8	0
	STANLEY RANKIN			
294	The Parish Church, Brixham, Devon	7	10	0
	STANLEY RANKIN			
295	A Devonshire Village	4	4	0
	CONSTANCE I. ANDREWS			
296	Autumn Tints	4	4	0
	MURIEL COLE			
297	Farm Buildings	7	7	0

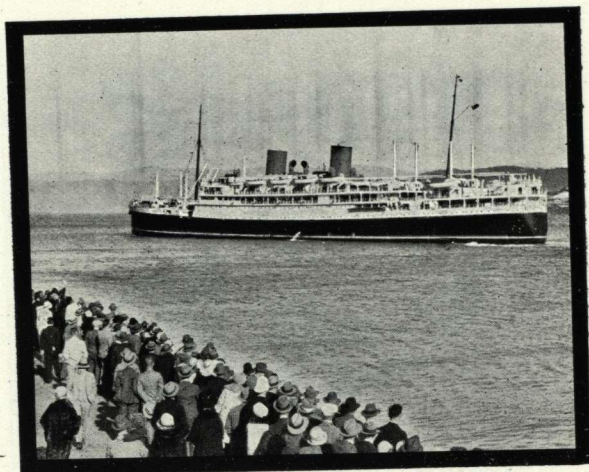

Travel 'Via Panama'

The Cheapest and Shortest Route
with the maximum of Comfort

NO TRANSHIPMENT

By the Magnificent Vessels—

RANGITIKI

RANGITATA

RANGITANE

REMUERA, RUAHINE, ROTORUA

OF

*The New Zealand Shipping
Co., Ltd.*

	£	s.	d.
STANLEY RANKIN			
298 A Corner of Old St. Ives	5	10	0
CEDRIC SAVAGE			
299 Namosi Village, Fiji	6	6	0
G. BALL			
300 The Hollow Pond, Epping Forest	7	7	0
G. BALL			
301 Old Houses, Laycock, Wilts	7	7	0
G. BALL			
302 A Stockyard in Surrey	8	8	0
G. BALL			
303 Broadway, Cotswolds	7	7	0
G. BALL			
304 A Surrey Cottage	7	7	0
G. BALL			
305 In Kew Gardens	12	12	0
ROLAND HIPKINS			
306 Municipal Theatre, Napier, 1931	10	10	0

Singer

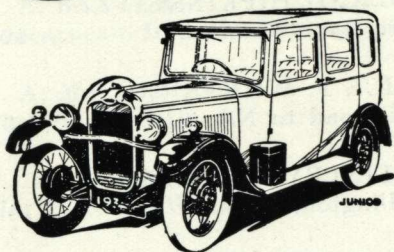

Amazing Performance

During the past two seasons **13** events have been held locally by the Pioneer Sports Club, including **Reliability Trials—Beach Races and Hill-Climbing Contests**, and **11** out of the **13** have been won by stock model Singer Juniors.—An amazing performance that definitely proves the **Superiority of the Singer.**

Not a chance win occasionally, but a long **succession of successes.**

A 1932 Singer Junior Saloon, carrying equivalently four passengers, recently **smashed the New Zealand Road Record by 1 hour.** Wellington—Auckland (465 miles) in blinding rain, in 13 hours 12 minutes. 1932 Junior Saloon guaranteed speed 60 m.p.h. **CALL AND SEE THE LATEST.**

TENCH BROS. Ltd. 141 Cambridge Ter.

	RUSSELL CLARK	£	s.	d.
307	In the Orchard	5	0	0
	ROLAND HIPKINS			
308	Port Isaac, Cornwall	12	12	0
	ALICE F. WHYTE			
309	The Road to Nihotapu	5	5	0
	H. LINLEY RICHARDSON			
310	Wellington, Summer Day	14	14	0
	A. E. BAXTER			
311	East Lynton, Scotland	10	10	0
	A. E. BAXTER			
312	Tunny Boats, Concarneau	14	14	0
	A. E. BAXTER			
313	Afternoon, Donarenez, Brittany	7	7	0
	A. E. BAXTER			
314	Evening, Concarneau	8	8	0
	A. E. BAXTER			
315	Gerona, from the River	9	9	0
	A. E. BAXTER			
316	Gerona, Spain, from the Hills	18	18	0

		£	s.	d.
317	A. E. BAXTER A Quiet Day, Concarneau	11	11	0
318	A. E. BAXTER Concarneau, from the Ramparts	17	17	0
319	T. A. McCORMACK The Sunlit Path	10	10	0
320	T. A. McCORMACK Mt. Victoria, Wellington	15	15	0
321	T. A. McCORMACK The Dredge	8	8	0
322	T. A. McCORMACK Morning, Wellington Harbour	7	7	0
323	T. A. McCORMACK The River Bank	7	7	0
324	D. K. RICHMOND Lake Rotoroa	5	5	0
325	D. K. RICHMOND Lake Rotoroa, Evening	6	6	0
326	D. K. RICHMOND Lake House in Snow, Rotoroa	5	5	0

	£	s.	d.
D. K. RICHMOND			
327 Rotoroa, Grey Day	5	5	0

D. K. RICHMOND			
328 Snow from Lake House, Rotoroa	5	5	0

D. K. RICHMOND			
329 Rotoroa, Morning	5	5	0

MISS I. M. COPELAND			
330 A Street in Gandria, Lake Lugano	8	8	0

JENNY CAMPBELL			
331 Portloe, Cornwall	12	12	0

A. ELIZABETH KELLY			
332 The Nun's Veil, Tasman Valley	12	12	0

W. S. WAUCHOP			
333 Fencing the Stack	12	12	0

E. B. BLUNT			
334 Dartmoor	8	8	0

MISS I. M. COPELAND			
335 Afternoon Light, St. Ives, Cornwall	6	10	0

- | | | | | |
|-----|--|----|----|----|
| | MISS K. J. ORFORD | £ | s. | d. |
| 336 | Old Bridge, Northumberland | 4 | 4 | 0 |
| | JESSY LLOYD | | | |
| 337 | A Winter's Day, Christchurch | | | |
| | W. S. WAUCHOP | | | |
| 338 | Autumn Afternoon, Wellington Harbour | 6 | 6 | 0 |
| | W. S. WAUCHOP | | | |
| 339 | The Bay, Papatowai | 15 | 15 | 0 |
| | E. B. BLUNT | | | |
| 340 | Bamburgh Castle, Northumberland | 7 | 7 | 0 |
| | AGNES M. WICKENDEN | | | |
| 341 | Autumn Stillness | 5 | 5 | 0 |
| | ROBERT DONN | | | |
| 342 | Maori Cosmogony
(Decorative Triptych) | 52 | 10 | 0 |
| | W. J. REED | | | |
| 343 | Taylor's Mistake | 7 | 7 | 0 |
| | W. J. REED | | | |
| 344 | Mt. Douglas, Cora Lynn | 7 | 7 | 0 |

	£	s.	d.
345 W. J. REED Monck's Bay	8	8	0

346 W. J. REED The Harbour	6	6	0
-------------------------------	---	---	---

347 ELAINE WICKENDEN Rolleston Avenue			
--	--	--	--

348 E. J. HALL Provincial Chambers	5	5	0
---------------------------------------	---	---	---

349 W. J. REED Rain	5	5	0
------------------------	---	---	---

350 W. J. REED The Valley	6	6	0
------------------------------	---	---	---

351 R. J. WAGHORN Southward, Wellington Coast	7	7	0
--	---	---	---

352 R. J. WAGHORN Up for Overhaul	7	7	0
--------------------------------------	---	---	---

353 HELEN CHRISTIE Summer Time, Coe's Ford	5	5	0
---	---	---	---

354 EILEEN PENDER Sandhills, South Brighton	4	10	0
--	---	----	---

		£	s.	d.
	LILLY SCOTT			
355	Thatched Cottage, Shanklin, I.O.W.	9	9	0
	M. O. STODDART			
356	Storm Signals, Otira Gorge	6	6	0
	GWYNETH RICHARDSON			
357	Noonday, Pukerua Bay	8	8	0
	GWYNETH RICHARDSON			
358	The Paekakariki Hills	7	7	0
	GWYNETH RICHARDSON			
359	Southerly Evening, Titahi Bay	8	8	0
	A. I. BLOXAM			
360	The Stein Museum, Antwerp	5	5	0
	E. MURRAY FULLER			
361	The Sultan's Yacht, Zanzibar	5	5	0
	LILLY SCOTT			
362	The Market, Dieppe	14	10	0
	E. MURRAY FULLER			
363	Ponte de tre Archi, Venice	5	5	0

	E. MURRAY FULLER	£	s.	d.
364	Fountain, Pace aux Aires, Grasse	7	7	0
	E. MURRAY FULLER			
365	Entrance to Portuguese Street, Zanzibar	5	5	0
	A. I. BLOXAM			
366	A Corner Windmill Bank, Banbury	5	5	0
	E. MURRAY FULLER			
367	Arabian Palaces, Zanzibar	4	10	0
	LILLY SCOTT			
368	Abbey Square, Middleburg, Holland	12	12	0
	FARNIE THOMAS			
369	A Tasmanian Village	8	8	0
	FARNIE THOMAS			
370	Old Devon	8	8	0
	A. MANNING			
371	Sandhills	4	4	0

	RITA COOK	£	s.	d.
372	The Rape Paddock	6	6	0
	RITA COOK			
373	North Canterbury	5	5	0
	RITA COOK			
374	The River Bed, Waiau	6	6	0
	N. I. WHEELER			
375	Isabelle Ellen			
	E. S. PYNE			
376	At Peel Forest			
	EDNA BRUCE			
377	The Lower Reach of the River	4	4	0
	H. LINLEY RICHARDSON			
378	Spring Blossoms	8	8	0
	HILDA WISEMAN			
379	An Old Gateway	4	10	0
	MISS K. J. ORFORD			
380	Trees and Water, near Winchester	4	4	0

	£	s.	d.
K. AIRINI VANE			
381 Commencing Autumn, Fountain- bleau	8	8	0
RATA LOVELL-SMITH			
382 "Broom"	7	7	0
MISS K. J. ORFORD			
383 Flooded Pastures	4	10	0
ROBERT DONN			
384 Green Island Beach	6	6	0
ARTHUR A. BENDER, R.B.C.			
385 A Summer's Day	5	5	0
JESSE HOLLOBON			
386 Pinus Radiata, near Sydenham Park	4	4	0
MRS. V. E. WHITEMAN			
387 "Girlie"	5	5	0
L. B. CASBOLT			
388 The Cathedral	8	8	0
OLIVE BEKEN			
389 The River Bank	4	4	0

	ARTHUR A. BENDER, R.B.C.	£	s.	d.
390	Edge of the Bush	15	15	0

	VIOLA MACMILLAN BROWN			
391	The Path Through the Fields	5	5	0

	A. WEBSTER			
392	Self Portrait			

	MAY O. GILBERT			
393	By the Stream	4	4	0

	HELEN CHRISTIE			
394	Early Spring, Hagley Park	5	5	0

SCULPTURE.

	FRANCIS A. SHURROCK			
395	Portrait Study of R. E. McDougall, Esq.			

GUIDE TO ARTISTS and NUMBERS IN CATALOGUE

- Akins, Florence, 122.
 Alexander, F. R., 232.
 Andrews, Constance I., 296.
 Atkinson, Esmond, 165, 188, 189.
 Ball, G., 300, 301, 302, 303, 304, 305.
 Bartley, E., 184.
 Barton, Cranleigh, 166, 255.
 Baxter, A. E., 311, 312, 313, 314, 315, 316, 317, 318.
 Beken, Olive, 123, 137, 389.
 Bender, Arthur A., R.B.C., 120, 130, 151, 196, 385,
 390.
 Beswick, Florence, 190.
 Birch, Mrs. C. V., 13, 56.
 Blakley, S., 136, 147.
 Bloxham, A. I., 360, 366.
 Blunt, Mrs. E. B., 334, 340.
 Booth, L. H., 70.
 Bower, Olivia Spencer, 280, 281, 282, 283, 284, 285,
 286, 287.
 Boxall, d'Auvergne, 141, 233, 251, 252, 253, 254.
 Bradley, Mrs. A. E., 218.
 Bradley, G. W., 365 Manchester Street, 246.
 Brown, Viola Macmillan, 129, 391.
 Bruce, Edna, 180, 377.
 Burt, J. H., 37, 47.
 Butler, Grace, 246 Esplanade, New Brighton, 39, 40,
 55a, 133, 138.
 Campbell, C. Hay, 39b Wickstead Rd., Wanganui, 16,
 20, 50, 53.
 Campbell, Hazel, 117, 139.

- Campbell, Jenny, 15, 23, 257, 331.
Carey, Ida H., 23 Essex Rd., Mt. Eden, 24, 62, 71, 72,
76, 234.
Casbolt, L. B., 388.
Chapple, B. E., 22, 128.
Christie, Helen, 185, 353, 394.
Clark, Russell, 99, 217, 307.
Cole, Mrs. Muriel, 248, 250, 297.
Cook, A. H., 157.
Cook, Rita, 372, 373, 374.
Copeland, Miss I. M., 33, 73, 237, 330, 335.
Darroch, Duncan, The Hermitage, Mt. Cook, 8, 206.
Dawson, W. A., 224.
Dixon, Janet M., 182.
Donn, Robert, 342, 384.
Elliott, Jessie, 61.
Eise, Ida G., 2, 14, 126.
Field, R. N., 27.
Fife, Ivy G., 161, 214.
Fitzgerald, J., 74.
Friberg, E. Baird, 90, 113, 114, 115, 173, 174.
Fuller, E. Murray, 361, 363, 364, 365, 367.
Gibb, A. Mildred, 1, 82, 134, 243.
Gibb, late W. Menzies, 269, 270, 271, 272, 273, 274,
275, 276.
Gibson, Helen F., 86.
Gilbert, May O., 393.
Hall, E. J., 348.
Heginbotham, J. A., 125.
Higgs, Sydney H., 167.
Hipkins, Roland, 18, 19, 306, 308.
Hogg, Mary G., 177, 258, 259, 260, 262, 263.
Hollobon, Jesse, 30, 386.
Honour, W. Basil, 81, 116, 132, 148, 152.
Hughes, E., 265, 267, 268.
Hutton, D. E., 91.
Jackson, Mrs. B., 186.

- Johnstone, J. A., D.A., Edin., 36, 42, 222, 223.
Jones, Alfred, 178.
Kay, Ralph, 176, 181.
Kelly, A. Elizabeth, 245 Montreal St., 46, 48, 51, 54,
58, 203, 204, 332.
Kelly, Cecil F., 245 Montreal St., 45, 55, 205, 216.
King, Marcus, 25, 75, 236, 238, 239, 241.
Lane, Lillias, 244.
Lee, Joan K., 89.
Lewens, G. E., 79, 80.
Lloyd, Jessy, 26a, 337.
Manning, A., 371.
Mansfield, Etta, 95, 183.
McCormack, T. A., 319, 320, 321, 322, 323.
McCracken, Francis, 193, 194, 197, 198, 199, 201.
McCullough, L., 170, 261.
McKay, Jean, 106, 162, 187, 191, 192.
Nicoll, Archibald F., Studio, 97 Cambridge Terrace,
63, 64, 65, 68, 69, 118, 119, 211.
Oakley, John, 35, 154.
O'Keefe, A. H., 228, 229, 230.
Orford, Miss K. J., 336, 380, 383.
Osborn, Daisy, 10, 247.
Pattle, Mrs. H. H., 31.
Pender, Eileen, 354.
Polson, Evelyn, 144, 146, 149, 150, 195.
Prince, E. L., 11.
Pyne, Mrs. E. S., 376.
Rankin, Stanley, 88, 288, 292, 294, 295, 298.
Rasmussen, Marjorie, 43, 124, 213.
Reed, W. J., 343, 344, 345, 346, 349, 350.
Reid, Andrew, 67, 135, 153.
Rhind, Betty, 9.
Richardson, Gwyneth, 357, 358, 359.
Richardson, H. Linley, 240, 242, 310, 378.
Richardson, W. E., 49.

- Richmond, Miss D. K., 93, 94, 324, 325, 326, 327, 328,
329.
- Robson, Mrs. K. B., 12.
- Salmond, Kathleen, 34, 225.
- Savage, Cedric, 131, 226, 289, 290, 293, 299.
- Sawtell, E. Rosa, 87, 108, 109, 110, 111, 112, 249.
- Scott, Lilly, 156, 158, 160, 355, 362, 368.
- Scott, Hugh, 78.
- Sharpe, Miss P. Drummond, 32, 84, 140, 143, 155.
- Shurrock, F. A., 395.
- Smith, Colin S. Lovell, 3, 4, 5, 6, 7, 200.
- Smith, E. M. Lovell, 92, 231.
- Smith, Rata Lovell, 38, 44, 83, 127, 145, 220, 382.
- Spicer, Ella, 163, 168.
- Stoddart, Miss M. O., 15 Hackthorne Rd., Cashmere.
100, 101, 102, 103, 104, 105, 356.
- Thomas, Farnie, 172, 369, 370.
- Tiller, W., 52.
- Tingey, Leonard, 121.
- Vane, Hon. Mrs., 291, 381.
- Waghorn, R. J., 351, 352.
- Wallwork, Elizabeth, "Mimosa," Gracefield Street,
Christchurch, 215, 221, 235.
- Wallwork, Richard, A.R.C.A., "Mimosa," Gracefield
Street, Christchurch, 59, 207, 208, 209, 210, 212,
256, 264.
- Washbourn, Enga, 159, 169.
- Wauchop, W. S., 98, 333, 338, 339.
- Webster, A., 107, 142, 164, 392.
- Welch, Nugent, 277, 278, 279.
- Wheeler, Mrs. N. I., 375.
- White, Minnie F., 57, 60, 219, 227.
- Whiteman, Mrs. V. E., 17, 21, 66, 77, 387.
- Whitt, Margaret, 28, 41, 202.
- Whittall, Percy, 26, 85, 245.
- Whyte, Alice F., 266, 309.
- Wickenden, Mrs. A. M., 179, 341.

Wickenden, Elaine, 347.
Wigley, Mrs. J. C., 96.
Willes, Mrs. Daisy, 175.
Wilson, W. S., 171.
Wiseman, Hilda, 97, 379.
Zeller, Rose M., 29.

