Butler

CANTERBURY SOCIETY OF ARTS

CATALOGUE

OF THE
SIXTY-FIRST
ANNUAL EXHIBITION
1941

ART GALLERY, ARMAGH STREET

a Bender
Tch

CANTERBURY SOCIETY OF ARTS

Sixty-First

Annual Exhibition

Opened by the President
Dr. J. Guthrie
on Thursday, March 13th
1941

ADMISSION 1/-

G. L. Donaldson, Sec.

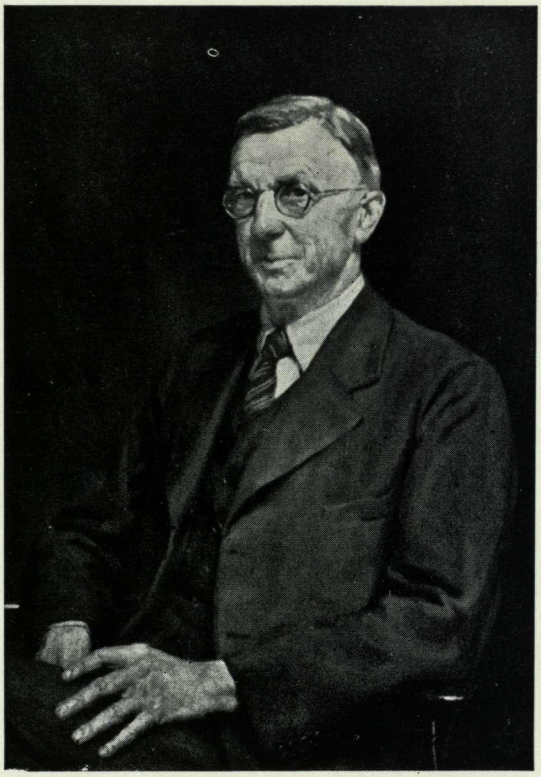

55 SIR HUGH THOS. D. ACLAND (36 x 28)
C..M.G., C.B.E.
ARCHIBALD F. NICOLL

Hours of Opening:

The Exhibition will be open daily from 10 a.m. to 5.30 p.m. Wednesdays and Saturdays re-open from 7.30 p.m. to 9.30 p.m.

Afternoon Teas will be available on Tuesdays and Thursdays, and Evening Tea on Wednesdays.

Price 6d.

The Canterbury Society of Arts

PATRON :

HIS EXCELLENCY THE GOVERNOR-GENERAL, VISCOUNT GALWAY, G.C.M.G., D.S.O., O.B.E.

PRESIDENT :

Dr. J. GUTHRIE.

VICE-PRESIDENTS :

H. G. HELMORE
Dr. G. M. L. LESTER
A. F. NICOLL
SYDNEY L. THOMPSON, O.B.E.
C. J. R. WILLIAMS

COUNCIL :

OLIVIA SPENCER BOWER
A. E. FLOWER
A. ELIZABETH KELLY, C.B.E.
C. F. KELLY
C. S. LOVELL-SMITH
W. T. TRETHEWEY
F. L. HUTCHINSON
GEOFFREY WOOD

HON. TREASURER :

R. WALLWORK, A.R.C.A. (London)

SECRETARY :

G. L. DONALDSON

HON. AUDITOR :

H. BICKNELL, F.P.A. (N.Z.), F.I.A.N.Z.

HON. LIFE MEMBER

McDougall, R. E.

LIFE MEMBERS

Heywood, Miss
Irving, Dr. W.
Peacock, W. M. H. McRae
Rhodes, Sir R. Heaton
Spencer, Mrs. A. C. D.
Thomas, Mrs. R. D.
Wright, F. E.

ORDINARY MEMBERS

Acland, Sir Hugh
Acland, H. D.
Alcock, Mrs. J. A. M.
Adams, Mrs. E. A.
Ainsley, Madame
Aitken, Dr. W.
Aitken, Mrs. G. G.
Allison, Dr. H. K.
Allison, Dr. P. E.
Andersen, O. L.
Anderson, Mrs. A.
Anderson, F. W.
Anderson, Gerald
Anderson, J.
Anderson, W.
Archer, F. C.
Armstrong, F.
Armstrong, Mrs. Mark
Atkinson, Miss Blanche
Austin, L. N.
Averill, Dr.

Ballantyne, K.
Ballantyne, R. H.
Ballin, Mrs. H. J.
Barker, Mrs. Harold
Barrell, W. H.
Bassett, Miss Marjorie
Baxter, Mrs. A. E.
Baxter, W.
Bayley, Miss J. Mc.C.
Beaven, Mrs. A. W.
Bennett, Dr. F. O.
Bennett, Dr. L. A.
Bell, Mrs. C.
Besant, Mrs. A. C.
Best, W. E.
Bevin, R. H.
Bicknell, H.
Biggins, Mrs. W.
Blake, C. M.
Booth, G. T.
Bowker, Miss
Boyd-Clark, Mrs. John
Bradshaw, Dr. J. C.
Brass, W. G.
Bremner, Dr. Walton
Bridge, H. P.
Bristed, Mrs. F. G.
Brooksbank, Mrs. E. M.
Brown, Dr. Mark
Buchanan, C.
Buchanan, G. H.
Buchanan, Mrs. J. F.
Bussell, H. R.
Button, H. E.
Burns, Dr. M. M.

Caddick, A. E.
Callendar, Geo.
Carey, W. R.
Chapman, Thos.
Christie, Mrs. H. D.
Clark, Chas. R.
Clark-Hall, Sir Robert
Clark, W. H.
Clifford, Sir Walter
Climie, P. R.
Cook, Miss
Cook, Mrs. Elsie
Cooke, Dr. E. J.
Cottrell, A. C.
Coull, Mrs. Gordon
Courage, Mrs. F. H.
Crawford, Capt. J. F.
Cropp, A. L.
Cropp, Mrs. A. L.
Croucher, Louise
Crozier, David
Cuningham, Mrs. J. R.
Cuthbert, R. A.

Davis, Mrs. C. C.
Dawber, Bruce
Day, Mrs. W.
Deans, Mrs. Alister
Denham, Mrs. H. G.
Denniston, Miss M. J.
Dewhirst, Mrs. Alfred
Deyell, Mrs. Clifford A.
Dodds, D. S.
Doleman, Mrs. M. E.
Donnelly, A.
Douglas, Mrs. S.
Douglass, A. A.
Douglass, W. G.

Duncan, Dr. J. F.

East, J. A.
Edridge, Miss
Empson, Mrs. G.

Ferrier, Mrs. J.
Firth, A. K.
Fisher, H.
Fisher, Warren
Fitts, Alan H.
Fleming, Mrs. A. R.
Flower, A. E.
Forsyth, J. C.
Foster, P. Stanley
Fraser, Ian
Fryer, Miss M. C.
Fryer, Mrs. Percy
Fuller, L. F.
Fulton, Mrs. K. J.

Gibb, Miss M. Menzies
Gibbs, T. N.
Gibbs, Miss C. M.
Glanville, Miss G. M.
Godby, Mrs. M. H.
Godfrey, S. P.
Gould, Mrs. G.
Gourlay, H. W.
Graham, Frank
Graham, J. W.
Grant, F. S.
Gray, Mrs. Heathcote
Green, Miss R.
Greenwood, Mrs. H.
Guthrie, Dr. John
Guthrie, Dr. R. N.

Haddrell, Miss Olive
Hadfield, A. K.
Hamilton, Mrs. C. H.
Hamilton, Geoffrey
Hamilton, H. R.
Hansen, Dr. D. E.
Hart, Colin F.
Hassall, H. C.
Hawkes, J. S.
Hay, Miss A. O.
Hay, Ebenezer
Hayes, Mrs. J. Wesley

Helmore, Mrs. G.
Hendrie, Mrs. M. E.
Hight, Dr. J.
Hill, Mrs. Herbert
Hobbs, H. S.
Holderness, Sister
Holland, S. G., M.P.
Holmes, A. G.
Hudson, Mrs. Herbert
Hudson, Mrs. E. J.
Hudson, Professor E. R.
Hume, P. B.
Humphreys, Miss C. D.

Insull, H. A. H.

James, Howard
Jameson, S. W.
Jamieson, R. C.
Jennings, Dr. H. Turner
Jennings, Miss M. H.
Jordan, Mrs. J. W.
Joyce, W. H.

Keell, A. C.
Kesteven, Miss M. G.
Keys, Mrs. G. M.
Kincaid, A. E.
Kitson, H.

Larcomb, A. R.
Lawrence, J. W. K.
Lawrie, Mrs.
Lester, Dr. G. M. L.
Levvey, E. C.
Lewis, Mrs. T. W.
Livingstone, H. G.
Logie, J.
Louisson, Dr. M.

Macfarlane, Miss F.
Macfarlane, Mrs. G. D.
Macfarlane, Mrs. S. H.
MacGibbon, Dr. T. A.
MacGibbon, W. S.
McGregor, J. W.
McIlraith, Miss Olive
Macintyre, Dr. I. C.
McKellar, C. G.
McLean, Miss M.

Machin, Mrs. W.
Mair, Stewart
Maling, James
Mann, Rev. John
Manson, A. H.
Marshall, Mrs. Alfred
Mathews, V. C.
Mills, T. H.
Milton, Lieut-Col. E. B.
Milnes, Edwin
Minson, Mrs. A.
Minson, Mrs. M. R.
Minty, Mrs. W. J.
Mitchell, Mrs. J.
Montgomery, J.
Moore, W. J.
Morgan, Mrs. G. B.
Morris, Mrs. L. J.
Morrow, R. W.
Murchison, D. S.

Neave, Miss A.
Newburgh, W. S.
Newton, Mrs. C. T. Hand-

O'Brien, Dr. A. B.
Ogilvie, C.
Otley, Mrs. Harold
Overton, Miss E.
Overton, Mrs. P.
Ower, Mrs. L.

Pairman, Dr. J. C.
Parrott, A. W.
Partridge, R.
Pickles, G. D.
Pidgeon, Mrs. E. W.
Pretsch, Mrs. F. J.
Pullon, Dr. E. Douglas
Purse, A. E.

Quarrell, H. J.

Redgrave, Miss D. E.
Redpath, J. A. Senr.
Redpath, J. A., Junr.
Reese, D.
Reese, E. N. T.
Richards, H. S.
Richards, Rev. J.
Richards, R. J.
Robertson, D.
Robinson, Rev. J. Lawson
Rogers, H. C.
Rowe, Mrs. G. F. T.

Sandston, G. C. C.
Scott, Mrs. R. L., Junr.
Scott, Dr. F. L.
Scott, Dr. Jessie
Scott, L. B.
Seay, Mrs. I.
Selig, P.
Shea, D. J.
Sheffield, Dr. W. H.
Shelley, Prof.
Sherman, G. W.
Simpson, Dr. W. H.
Sims, Arthur
Skellerup, G. W.
Skinner, N. H.
Smith, Mrs. E. Cameron
Smithson, G. W. C.
Soper, Mrs. W. F.
Steele, Professor S.
Stephens, Mrs. T. A.
Stewart, Arthur
Stewart, H. A.
Stewart, W. D.
Stone, Mrs. T.
Storry, J. W.
Stringer, Dr. Bruce
Stringer, Mrs. J. H.
Summers, Mrs. E. A.
Symes, Mrs. Langford

Tanner, Mrs. C. W.
Teschemaker, Mrs. R. M.
Thomas, Miss E. C.
Thomas, E. G.
Thomas, Miss Jeanette
Thompson, Mrs. T. T.
Thomson, Dr.
Thomson, Miss E.
Tracy, W. F.
Trengrove, W. H.
Turnbull, Mrs. V. H.
Twyneham, R.
Tyers, W. M.

Upham, J. H.

Vale, Mrs. H.

Walker, Miss M.
Walton, G. H. M.
Warren, F. M.
Warren, Dean
Webb, S. F. P.
Weston, Geo. T.
Whetter, Mrs. J. P.
Whitcombe, B. E. H.
White-Parsons, Percy
Wigram, Lady

Wilding, F., K.C.
Wilks, Mrs. Bernard
Will, Dr. J. Leslie
Williams, Mrs. H. S.
Williams, T. H.
Wilson, J. Cracroft
Wilson, Mrs. L. M.
Wood, Chas.
Wood, C. W.
Wood, Geoffrey
Wood, P.
Woodfield, Mark W.
Wynn-Williams, Mrs. P.

York, Mrs. H. T.

WORKING MEMBERS

Akins, Florence E.
Anderson, Margaret
Andrews, Constance I.

Barker, Miss M.
Bartley, E.
Barton, Cranleigh
Baverstock, W. S.
Baxter, Nancy Waller
Beken, Mrs. A. C.
Bender, A. A.
Beswick, Mrs. H. J.
Bethune, Phyllis Drummond
Bevan-Brown, Dr. R.
Booth, L. H.
Bower, Miss O. Spencer
Bradley, G. W.
Bradley, Mrs. G. W.
Brassington, C.
Brightmore, Miss C. M.
Browne, Ruth D.
Buchanan, J.
Buckhurst, Miss K.
Burt, Joseph Hector
Butler, Mrs. Guy

Cameron, Colin F.
Campbell, Miss H.
Carr, Mrs. H. M.
Clark, Miss L.
Coe, H. J. Bowkett

Cole, Mrs. Muriel
Collins, Mrs. J. G.
Cook, Mrs. Harvey
Cook, Mrs. Rita
Cook, W. E. J.

Darroch, D.
Davidson, Mrs. E. B.
Deans, A. A.
Dickison, Roy J.
Dixon, Catherine

Earwaker, W. S.
Edgar, Miss H. J.

Fife, Ivy G.
Fisher, Mrs. Dorothy
Fitzgerald, J.
Fleming, Mrs. T.
Fletcher, N. F. G.
Francis, Nurse
Fraser, Margaret
Friberg, Mrs. E. B.

Gallagher, T. F.
Gerard, Barbara
Gould, Valerie
Gurnsey, F. G.

Harkness, Miss Muriel
Helmore, H. G.

Henderson, Mrs. L. E. S.
Hope, Mrs. N.
Hullett, Mrs. M.
Hutchinson, F. L.
Hutchinson, R. J.
Hutton, D. E.

Jefcoate, Miss C. J. M.
Johnston, Miss M. C.
Johnstone, J. A.

Kelly, Mrs. A. Elizabeth C.B.E.
Kelly, C. F.
Kirk, Miss E. S.
Knight, J. N.

Lee, Miss J. K.
Lee, Owen R.
Lee, William H.
Lonsdale, Mrs. H. E.
Lonsdale, R. E.
Lovell-Smith, Colin S.
Lovell-Smith, Rata
Lovell-Smith, E. M.

McCormick, L. D.
McIndoe, Mrs. John, Senr.
McIntyre, Hilda M.
McKenna, Mrs.
McLeod, D. J.
Mansfield, Mrs.
Manning, A.
Manning, Dorothy
Manson, Ainslie G.
Marsh, Ngaio
Martin, Miss M. E.
Mills, Mrs. Pauline Peacock
Montgomery, W. H.
Munday, Miss E. M.
Murray-Aynsley, Miss M.

Nedwill, Mrs. C.
Nicoll, A. F.

Orford, Katherine J.
Osborn, Miss Daisy

Page, Mrs. F.
Parsonage, Mrs.
Peter, Miss J. E. J.
Poulton, Mrs. Janet M.
Pyne, Mrs. F. H.

Rankin, Mrs. R.
Reed, W. J.
Richardson, W. E.
Ritchie, J. H.
Roberts, Mrs. G. S.

Savage, C.
Scarvell, Miss L. J. B.
Schoon, T. J.
Scott, Miss L. L.
Shurrock, F. A.
Sutton, W. A.

Thomas, Miss F.
Thomasson, J. M.
Thompson, S. L., O.B.E.
Trethewey, Wm. T.
Tripp, Mrs. Mowbray

Vane, Hon. Mrs. K. Airini

Waller, Miss May
Wallwork, Mrs. R.
Wallwork, R., A.R.C.A.
Wauchop, W. S.
Waymouth, F. O.
Westmacott, S.
Wickenden, Mrs. A.
Wickenden, Elaine
Wigley, Mrs. Jessie C.
Wildey, A. E.
Wilding, Miss Cora
Williams, Cyrus J. R.
Williams, Miss D. G.

Wilson, W. S.

Zeller, Rose

Catalogue

		Guineas
	W. BASIL HONOUR	
1	Whanarua Bay	8
	W. BASIL HONOUR	
2	Wainui Headland, Golden Bay	6
	MAY GILBERT	
3	Houses	4
	NANCY WALLER BAXTER	
4	Heretaunga Golf Links	5½
	B. E. CHAPPLE	
5	A Burmese	12
	MAY GILBERT	
6	Figure Composition	N.F.S.
	CRANLEIGH BARTON	
7	Malta	4½
	CHARLES TOLE	
8	Road to the Hills	7
	JOHN WEEKS	
9	Still Life	8
	B. E. CHAPPLE	
10	Dusk—A Corner of Polperro	7
	M. ANNA ROBINSON	
11	French Refugee	6
	DAISY OSBORN	
12	Purple Primroses	6
	DOROTHY MANNING	
13	Portrait	7
	EANA B. JEANS	
14	In the Bush of Leith Valley	10
	C. BRIGHTMORE	
15	Karakas, East Coast	8
	DOROTHY MANNING	
16	Creek, Kaituna Valley	5

		Guineas
17	A. AUSTEN DEANS 2nd Lieut. Dudley Potts	
18	A. AUSTEN DEANS Mt. Wolseley, Godley Glacier	
19	A. AUSTEN DEANS In the Sun, Self Portrait	
20	JOHN TOLE Autumn, Howick	6
21	OLIVE BEKEN Lower Pareora Gorge	6
22	OLIVE BEKEN Spring Snow	6
23	JOY JEFCOATE Portrait	
24	ARTHUR A. BENDER Glenmore Kilns	10
25	K. W. HASSALL Te Whaiti, Urawera Country	8
26	M. ANNA ROBINSON Azaleas	8
27	AINSLIE G. MANSON The Country	6
28	OWEN R. LEE The Courtyard, Provincial Council Chambers	25
29	WILLIAM H. LEE Dunedin Hills	8
30	OWEN R. LEE Blue, Green and Gold	10
31	OWEN R. LEE Mt. Cargill	8
32	OWEN R. LEE Still Life	15
33	OWEN R. LEE Red Houses	12

Guineas

OWEN R. LEE
34 Autumn 6

OWEN R. LEE
35 The Green Field 10

DOROTHY MANNING
36 Rowan Berries 7

AINSLIE G. MANSON
37 Over the Plains 6

MARION E. TYLEE
38 Stableyard, Wales 7

OLIVE BEKEN
39 Brighton, near Dunedin 5

JOHN WEEKS
40 Still Life 15

FRANCES HUNT
41 P.W.D. Tents, Taupo Pumice Country 25

JOHN WEEKS
42 Clay River Banks 30

JOHN WEEKS
43 Winter 30

SYDNEY L. THOMPSON
44 Market Day, Brittany 40

SYDNEY L. THOMPSON
45 A Mountain Village, South of France 20

SYDNEY L. THOMPSON
46 The Heathcote Morning 15

SYDNEY L. THOMPSON
47 Selwyn River, near Whitecliffs 30

SYDNEY L. THOMPSON
48 The Stable Yard 40

SYDNEY L. THOMPSON
49 A Calvary in Brittany 20

CEDRIC SAVAGE
50 Illawarra Flame Trees 16

		Guineas
	CEDRIC SAVAGE	
51	Bulga Head, N.S.W.	16
	ARTHUR A. BENDER	
52	The Waiau, near Hanmer	10
	ARTHUR A. BENDER	
53	Barry's Bay	10
	ARCHIBALD F. NICOLL	
54	Broad Acres	25
	ARCHIBALD F. NICOLL	
55	Sir Hugh Acland	
	ARCHIBALD F. NICOLL	
56	Sefton Road	17
	ARCHIBALD F. NICOLL	
57	Ashley Flats	15
	EVELYN PAGE	
58	Mrs. J. H. E. Schroeder	
	EVELYN PAGE	
59	Mrs. H. A. Stamers Smith	
	EVELYN PAGE	
60	The Church in the Valley	8
	EVELYN PAGE	
61	The Orchard in Spring	
	IDA G. EISE	
62	Chinaman's Garden, Panmure	7
	IDA G. EISE	
63	Landscape, Whitford	10
	ALICE F. WHYTE	
64	The Waterfront	8
	ALICE F. WHYTE	
65	Windswept Knoll, Waiwera	8
	ALICE F. WHYTE	
66	Daffodils	7
	CECIL F. KELLY	
67	Heathcote Valley	8

Kaolin

		Guineas
68	PHYLLIS D. BETHUNE Road from the Downs, Geraldine	10
69	PHYLLIS D. BETHUNE Autumn Afternoon, Halswell	12
70	IDA G. EISE Chinese Gardens, Mangere	8
71	RONA FLEMING Waitohi Downs Road	4
72	RONA FLEMING Blue and Gold	4
73	CRANLEIGH BARTON Battersea Bridge, London	4½
74	NANCY BOLTON Nude	4
75	ENGA WASHBOURNE The Wattle Tree	4
76	MABEL HILL Morning Light	9
77	A. AUSTEN DEANS El Maadi	
78	HILDA WISEMAN Whisky, Tiger and Snowball	7
79	A. AUSTEN DEANS Sunday Afternoon	
80	A. AUSTEN DEANS Waimak. Gorge	
81	A. AUSTEN DEANS Evening, near Maadi Camp	
82	A. AUSTEN DEANS Suez	
83	ESTHER HOPE The Blue Stream	9
84	ESTHER HOPE Manuka Scrub, Manapouri	10

		Guineas
85	ESTHER HOPE Ohau River	20
86	ESTHER HOPE Evening at the Outlet, Lake Wanaka	6
87	ESTHER HOPE In the Stud Paddock	8
88	ESTHER HOPE Manuka Scrub, Manapouri, No. 1	10
89	T. A. McCORMACK The River	30
90	T. A. McCORMACK Tulips	18
91	OLIVIA SPENCER BOWER Mount Wakari	5
92	OLIVIA SPENCER BOWER Wakari in Early Springtime	10
93	OLIVIA SPENCER BOWER Kaikoura Country	10
94	OLIVIA SPENCER BOWER Golden Bay, Nelson	7
95	OLIVIA SPENCER BOWER Reflections, Nelson	6
96	OLIVIA SPENCER BOWER Spring Snows, Kaikoura	5
97	WILLIAM A. SUTTON The Top of the Rise	10
98	WILLIAM A. SUTTON Parkland	12
99	WILLIAM A. SUTTON The Dining Hall, Christ's College	14
100	WILLIAM A. SUTTON Down the Rakaia	10
101	NANCY BOLTON Willows	10

		Guineas
	NANCY BOLTON	
102	Bluff	12
	ESTHER HOPE	
103	Eglington Valley	6
	ROY J. DICKISON	
104	Entrance, First Church, Dunedin	4
	E. S. PYNE	
105	A Corner at Wallingford	
	JULIE PETER	
106	Evening in Canterbury	4
	ETTA MANSFIELD	
107	Lake Brunner, Westland	
	L. L. SCOTT	
108	The Alps from Waimairi	6
	PEGGY SPICER	
109	The Stream	4
	W. BASIL HONOUR	
110	Whanarua Iti	10
	ANDREW REID	
111	The Remarkables	5
	JOHN TOLE	
112	Still Life	
	F. L. HUTCHINSON	
113	Evening	5
	F. L. HUTCHINSON	
114	In Akaroa Harbour	7
	PHYLLIS D. BETHUNE	
115	High Tops from the Bealey	10
	PHYLLIS D. BETHUNE	
116	Roadman's Hut, Bealey	7
	OLIVE BEKEN	
117	Mountain Road, Ashley	5
	OLIVE BEKEN	
118	Ashley Downs	5

168 EDITH (36 x 28)

A. ELIZABETH KELLY

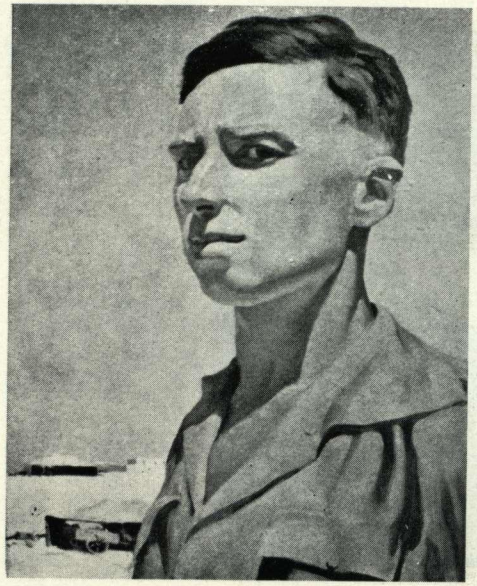

19 IN THE SUN, SELF PORTRAIT (20 x 15)
A. AUSTEN DEANS

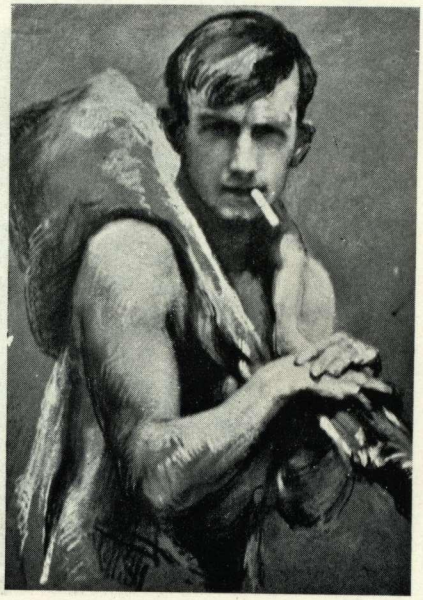

158 SKETCH OF A HUNTER (20 x 14)
ELIZABETH WALLWORK

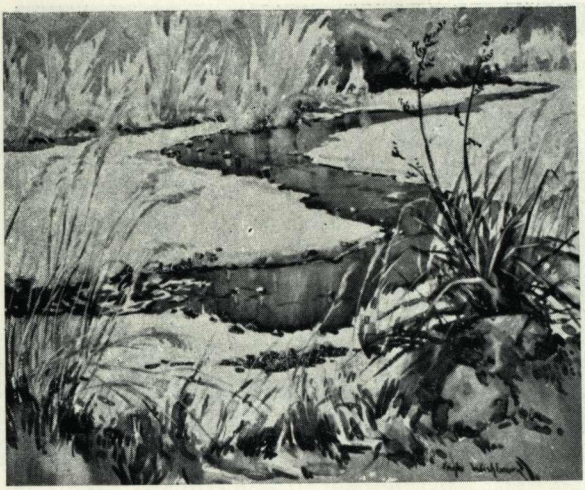

208 THE SUNNY STREAM (24 x 22)
ENGA WASHBOURN

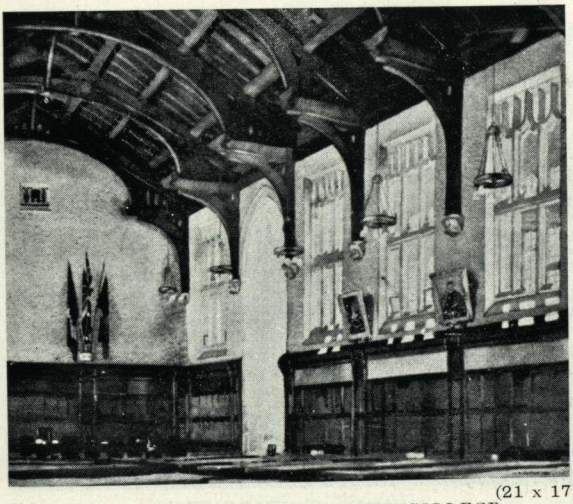

(21 x 17)
99 THE DINING HALL, CHRIST'S COLLEGE
WILLIAM A. SUTTON

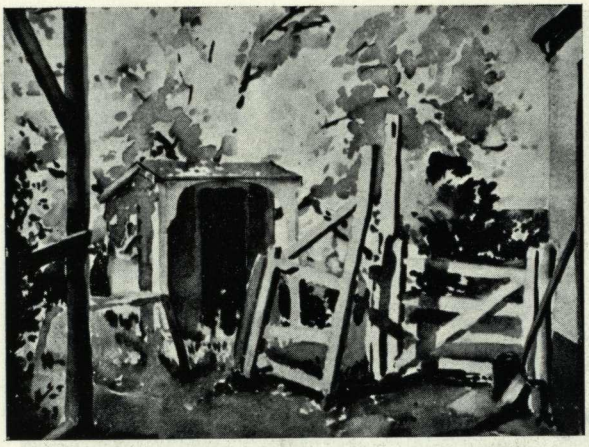

251 MILK SHED AND CHERRY TREE (22 x 20)
KATHLEEN SALMOND

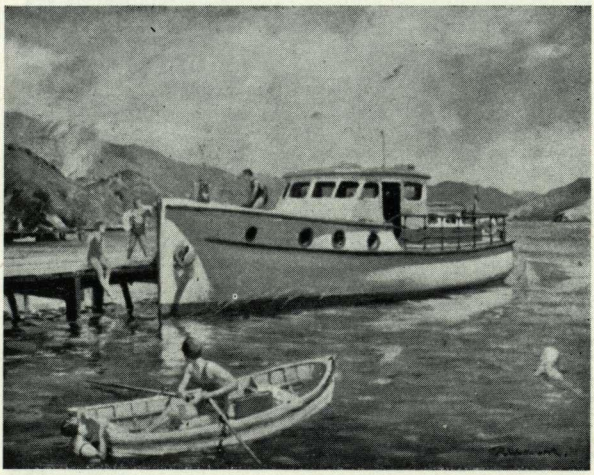

147 SUMMER, KAIPAPA BAY (18 x 14)
RICHARD WALLWORK

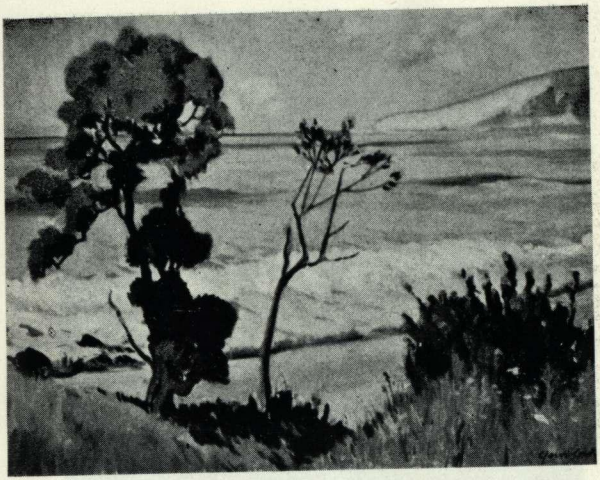

135 NGAIO TREE (18 x 14)
COLIN LOVELL-SMITH

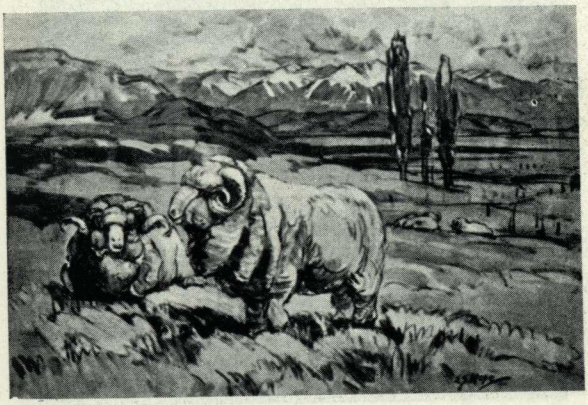

87 IN THE STUD PADDOCK (22 x 15)
ESTHER HOPE

203 THE WHITE HORSE (28 x 27)
BEATRICE SEDDON

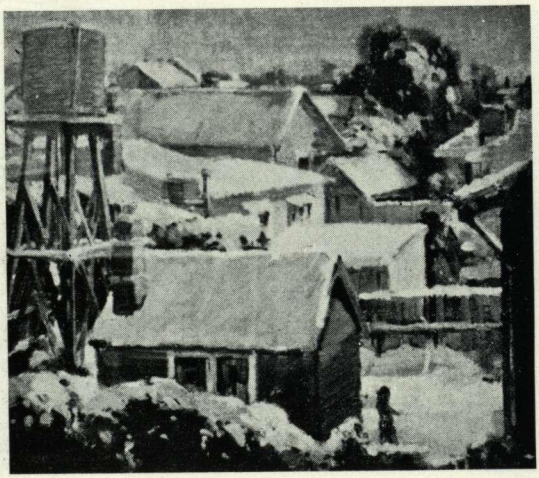

122 ROOF TOPS AFTER STORM 19 x 16)
GRACE BUTLER

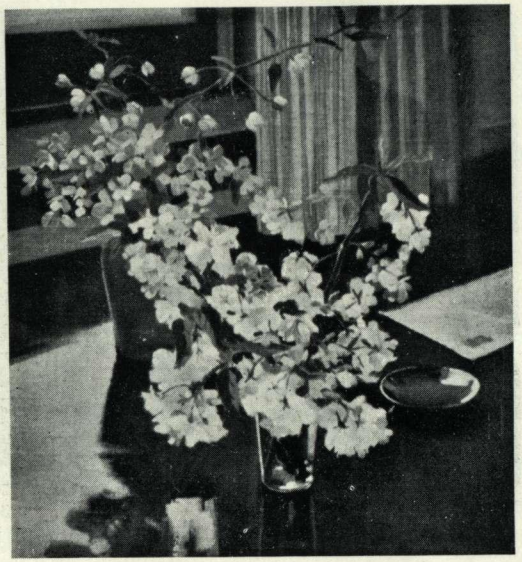

142 BLOSSOM (21 x 19)
RATA LOVELL-SMITH

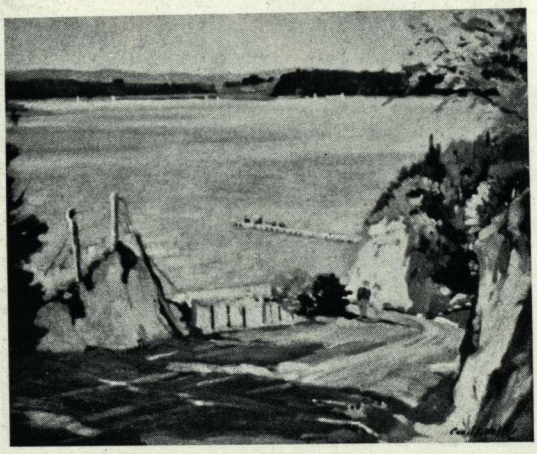

164 THE ESTUARY (23 x 20)
CECIL F. KELLY

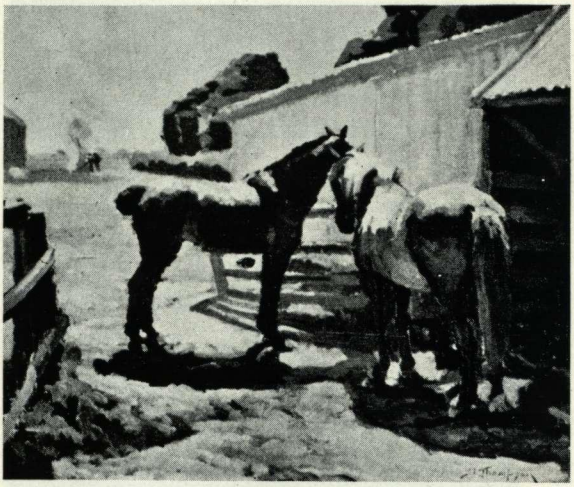

48 THE STABLE YARD (23 x 19
SYDNEY L. THOMPSON

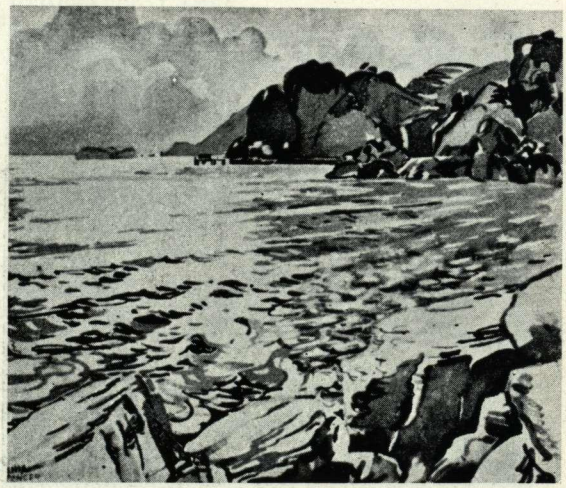

94 GOLDEN BAY, NELSON (16 x 13)
OLIVIA SPENCER BOWER

H. FISHER, 1870

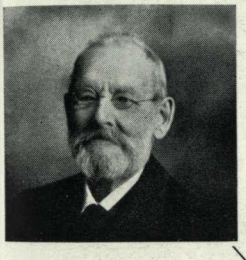

H. Fisher & Son

FINE ART DEALERS
and
FRAMERS

691 COLOMBO STREET
(Next Kincaid's)

71
YEARS
OF EXPERIENCE
AT YOUR
SERVICE

'PHONE:
33-003

STAFF, 1941

		Guineas
119	ARTHUR A. BENDER The Old Farm	6
120	ARTHUR A. BENDER Winter	10
121	GRACE BUTLER Mountain Beech	10
122	GRACE BUTLER Roof Tops after Storm	12
123	ARCHIBALD F. NICOLL Ashley Balcairn Road	10
124	ARCHIBALD F. NICOLL Caroline Bay	6
125	ARCHIBALD F. NICOLL Northwards	8
126	ARCHIBALD F. NICOLL Rabbit Island	10
127	PHYLLIS D. BETHUNE Lake Grasmere, Cass	8
128	W. BASIL HONOUR The Evening Sky	7
129	F. L. HUTCHINSON Cave Rock, Sumner	6
130	ELIZABETH WALLWORK Mt. Cook	8

Permanent Gallery

131	CEDRIC SAVAGE Wattles, Otford, N.S.W.	12
132	CEDRIC SAVAGE Kiama Beach, N.S.W.	10
133	COLIN LOVELL-SMITH Early Morning	8
134	COLIN LOVELL-SMITH Seascape	8

Meet your friends . . . sit and chat . . . . enjoy morning coffee . . . . lunch . . . afternoon tea . . . in . .

BALLANTYNES TEA ROOM

The home cooking and home recipes are of the highest standard and the excellence of the food served is well-known.

Ballantyne's

"where the best things come from"

		Guineas
135	COLIN LOVELL-SMITH Ngaio Tree	10
136	COLIN LOVELL-SMITH The Top of the Hill	10
137	RATA LOVELL-SMITH Cottage Flowers	6
138	KATHLEEN SALMOND Wattle	15
139	RATA LOVELL-SMITH The Farm and the Mountain	10
140	RATA LOVELL-SMITH Spring on the Harbour	10
141	RATA LOVELL-SMITH Rhododendron	10
142	RATA LOVELL-SMITH Blossom	12
143	RATA LOVELL-SMITH Across the Bay	12
144	RATA LOVELL-SMITH May Holidays	12
145	RICHARD WALLWORK The Sunlit Beach	8
146	RICHARD WALLWORK Summer Heat	8
147	RICHARD WALLWORK Summer, Kaipapa Bay	15
148	ARTHUR A. BENDER The Farm Opposite	6
149	RICHARD WALLWORK The Last Gleam, Amuri Bluff	8
150	RICHARD WALLWORK Sunlight and Shade	10
151	ERNEST GERSON Sunflower Field in Bulgaria	20

The optical practice of Mr. J. Lex Robb (now serving in the R.N.Z.A.F.) is being carried on by R. S. Lonsdale (F.B.O.A., London) only at his old address

180 Manchester Street

Lonsdale's Corner (Op. Trinity Church)

		Guineas
	E. BAIRD FRIBERG	
152	Rata Forest, Otira	15
	MABEL HILL	
153	The Shoemaker	20
	MARION E. TYLEE	
154	Interior St. Paul's	20
	RUBY RANKIN	
155	Reflections	10
	ELIZABETH WALLWORK	
156	Devon	
	OWEN R. LEE	
157	Purple and Silver	5
	ELIZABETH WALLWORK	
158	Sketch of a Hunter	15
	ELIZABETH WALLWORK	
159	Margery	12
	WILLIAM H. LEE	
160	Dunedin from Mt. Cargill District	8
	MABEL HILL	
161	The Shadow on the Wall	20
	CECIL F. KELLY	
162	Governor's Bay	15
	A. ELIZABETH KELLY	
163	Cherry Blossom on the Terrace	10
	CECIL F. KELLY	
164	The Estuary	20
	CECIL F. KELLY	
165	Southern Alps, near Porter's Pass	10
	A. ELIZABETH KELLY	
166	Across the Bay	8
	A. ELIZABETH KELLY	
167	A Sunny Morning	8
	A. ELIZABETH KELLY	
168	Edith	150

Authentic Styles

in . . .

Quality

FURS

Inspect Our Fine Display of

COATS
STOLES
NECKLETS

Honest Advice and Expert Service in all Renovation Work.

JAMES MacGIBBON

154 ARMAGH STREET

Near Dominion Motors.

		Guineas
	A. ELIZABETH KELLY	
169	Hydrangea	15
	A. ELIZABETH KELLY	
170	The Avon in Springtime	10
	A. ELIZABETH KELLY	
171	Springtime	15
	CECIL F. KELLY	
172	Governor's Bay Road	30
	CECIL F. KELLY	
173	Mt. Torlesse	75
	A. ELIZABETH KELLY	
174	A Calm Evening	30
	DOROTHY MANNING	
175	Study	5
	WILLIAM A. SUTTON	
176	Mr. Leonard Sutton	
	DOROTHY FISHER	
177	A Study	
	CECIL F. KELLY	
178	Lyttelton Harbour	75
	DOROTHY MANNING	
179	Japanese Vase	7
	CECIL JAMESON	
180	Portrait of a Lady	100
	WILLIAM A. SUTTON	
181	The Edge of the Forest	12
	ERNEST GERSON	
182	Lady's Portrait	25
	L. SCOTT	
183	Nor' West Sky	8
	AINSLIE G. MANSON	
184	Mr. R. M. Taiaroa	10
	ERNEST GERSON	
185	Harvesting in Bulgaria	20

AULSEBROOKS

Vi-Wheata

The Germ of Wheat Biscuit that thousands of New Zealand Families have been waiting for

---

Nourishing and Sustaining

RICH IN VITAMIN B.I.

VI-WHEATA has a regular place in every meal :

Its Food Value warrants it and its price permits it.

		Guineas
	JOY JEFCOATE	
186	Mother	
	NORMAN FLETCHER	
187	Nor' West Day, South Brighton	6
	DAVID E. HUTTON	
188	Pink Clouds Herald the Coming Day, Lake Wakatipu	4
	DAVID E. HUTTON	
189	Early Morning, Menzie's Bay	4
	STELLA GIBBS	
190	Gollan's Valley	6
	ELAINE WICKENDEN	
191	The Palace of the Popes, Avignon	4
	E. BAIRD FRIBERG	
192	High Summer, Otira	8
	E. BAIRD FRIBERG	
193	Spring, Governor's Bay	12
	E. BAIRD FRIBERG	
194	Nor' West in the Waimak. Valley	7
	E. BAIRD FRIBERG	
195	River at Foothills, Waitohi	11
	GWYNETH RICHARDSON	
196	Flower Decoration	10
	MARIGOLD JOHNSTON	
197	Midsummer, Rangiora	5
	MARIGOLD JOHNSTON	
198	Lake Georgina	5
	BEATRICE SEDDON	
199	Autumn Sunshine	12
	BEATRICE SEDDON	
200	Summer Flowers	9
	BEATRICE SEDDON	
201	A Spray of Kowhai	7
	GWYNETH RICHARDSON	
202	Titirangi Ranges	7

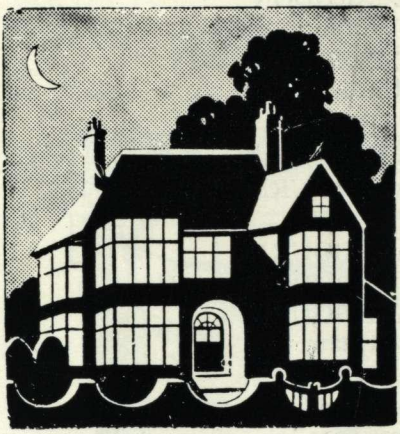

If only you had an

ALL-ELECTRIC HOME

How often have you wished for a home like some of your friends' — completely electric. Why go on wishing?

Electricity does so many things efficiently that when you eventually have your home completely wired, you will wonder how you have done without electricity for so long. Start now to build up your long wished for All-Electric Home.

MED MUNICIPAL ELECTRICITY DEPARTMENT

		Guineas
203	BEATRICE SEDDON The White Horse	15
204	BEATRICE SEDDON A Sunny Mixture	7
205	ELLA SPICER Atiamuri	5
206	ENGA WASHBOURN Willows	5
207	ENGA WASHBOURN The Wattle Plantation	4
208	ENGA WASHBOURN The Sunny Stream	6
209	ENGA WASHBOURN Winter Afternoon	4
210	A. S. PATERSON Shadowed Landscape	12
211	A. S. PATERSON Floodwater on the Clutha	16
212	MARJORIE NAYLOR Kaiteriteri	5
213	HILDA WISEMAN The Haystack	7
214	A. B. DAWSON Olives	6
215	A. B. DAWSON Ancient Tree	10
216	MAY GILBERT Hillside	4
217	O. M. TONKIN A Group of Native Berries	4
218	T. F. GALLAGHER Turnip Ridges	4
219	O. M. TONKIN Astelias	

FOUNDED 1882.

Details of Courses may be obtained at the School, Hereford St., West.

R. WALLWORK, A.R.C.A. (P.T.G., LOND.)
DIRECTOR.

		Guineas
	R. JACK HUTCHISON	
220	Lake Tekapo	5
	R. JACK HUTCHISON	
221	Lake Wanaka and Mountains	5
	DAVID E. HUTTON	
222	Lambeth Bridge, London	5
	NANCY WALLER BAXTER	
223	View from Brooklyn	7
	CATHERINE DIXON	
224	Threshing, Eyrewell	4
	ELLA SPICER	
225	The Coming Storm	6
	MAY SMITH	
226	Composition with Farm Implements	4
	JAS. FITZGERALD	
227	Smoke and Rain, Ohakune	10
	L. L. SCOTT	
228	Azaleas	5
	BESSIE CHRISTIE	
229	Geddes' Stableyard	4
	FANNY RICHARDSON	
230	Tawa and Pura-Pura Berries	4
	ELAINE WICKENDEN	
231	Glover's Yard, Woodbridge	4
	K. AIRINI VANE	
232	The Old Mosque, Beja Tunisia	10
	K. AIRINI VANE	
233	Last Gleams, Grampian Station	10
	FANNY RICHARDSON	
234	Alpine Flowers from the Heights	5
	FRANCES J. HUNT	
235	Evening Light on Native Bush	8
	CATHERINE DIXON	
236	Threshing at Eyrewell	4

Dad! what about it?

Mum wants a new Gas Cooker

The Christchurch Gas, Coal and Coke Co. Ltd.

77-83 WORCESTER STREET PHONE 30-432

		Guineas
	PAULINE PEACOCK MILLS	
237	Pottery	4
	MABEL HILL	
238	Corner of a London Studio, W.I.	8
	MABEL HILL	
239	East Anglia	8
	MINNIE F. WHITE	
240	Colourful Wanaka	6
	ELLA SPICER	
241	The Valley	5
	VALERIE GOULD	
242	From Huruni Bridge	10
	JULIE PETER	
243	Whares	6
	JULIE PETER	
244	Poorer Christchurch	6
	ROY J. DICKISON	
245	On the Road to Peel Forest	4
	A. M. WICKENDEN	
246	Street in Dinan	4
	MINNIE F. WHITE	
247	Trees	5
	LOUISE HENDERSON	
248	At Lake Heron, No. 2	4
	LOUISE HENDERSON	
249	Cloudy Day, Arther's Pass	4
	CATHERINE DIXON	
250	Near Clun, Shropshire	
	KATHLEEN SALMOND	
251	Milk Shed and Cherry Tree	12
	LOUISE HENDERSON	
252	From Hookery Nook, Arthur's Pass	4
	LOUISE HENDERSON	
253	At Lake Heron, No. 1	4

		Guineas
	IVY G. FIFE	
254	Pohara, Golden Bay	5
	IVY G. FIFE	
255	Mountain Range	7
	A. LOIS WHITE	
256	Rhythm	5½
	IVY G. FIFE	
257	Ping Pong	5
	WILLIAM A. SUTTON	
258	Saturday Afternoon	8
	JAS. FITZGERALD	
259	Etching Dry Point, Self Portrait	
	WILLIAM A. SUTTON	
260	The Cloud	3
	CHARLES TOLE	
261	Still Life	5
	PEGGY SPICER	
262	Morning Light, Albert Park	12
	THANE FIELD	
263	Mixed Bunch	6
	H. H. PATTLE	
264	Battersey, London	4
	MARJORIE NAYLOR	
265	My Studio Fireplace	
	JAS. FITZGERALD	
266	Early Morning, Ruapehu	12
	VALERIE GOULD	
267	The Blue Searchlight	20
	ROSE M. ZELLER	
268	Peace	6
	JAS. FITZGERALD	
269	The Cloud Wrack	15
	ROSE M. ZELLER	
270	Cathedral of the Blessed Sacrament	

		Guineas
	JOAN K. LEE	
271	Lilies in Pink Vase	5
	H. H. PATTLE	
272	Fingle Bridge, Devon	4
	PAULINE PEACOCK MILLS	
273	Lustre	5
	JOAN K. LEE	
274	Hydrangeas	4
	MAY SMITH	
275	Canal Locks, Camden Town	10
	W. J. REED	
276	Be Fruitful and Multiply	25
	A. LOIS WHITE	
277	Flight into Egypt	35
	R. JACK HUTCHISON	
278	Yvonne	15

GUIDE TO ARTISTS

and

NUMBERS IN CATALOGUE

Barton, Cranleigh, 7, 73.
Baxter, Nancy Waller, 4, 223.
Beken, Olive, 21, 22, 39, 117, 118.
Bender, Arthur A., 24, 52, 53, 119, 120, 148.
Bethune, Phyllis D., 68, 69, 115, 116, 127.
Bolton, Nancy, 74, 101, 102.
Bower Olivia Spencer, 91, 92, 93, 94, 95, 96.
Brightmore Miss C., 15.
Butler, Grace, 246 Esplanade, New Brighton, 121, 122.
Chapple, B. E., 5, 10.
Christie, Bessie, 229.
Dawson, A. B., 214, 215.
Deans, A. Austen, 17, 18, 19, 77, 79, 80, 81, 82.
Dickison, Joy J., 104, 245.
Dixon, Catherine, 224, 236, 250.
Eise, Ida G., 62, 63, 70.
Field, Thane, 263.
Fife, Ivy G., 254, 255, 257.
Fisher, Dorothy, 177.
Fitzgerald, Jas., 67 Brown's Road, 227, 259, 266, 269.
Fleming, Rona, 71, 72.
Fletchern, Norman, 187.
Friberg, Mrs. E. Baird, 152, 192, 193, 194, 195.
Gallagher, T. F., 218.
Gerson, Ernest, 151, 182, 185.
Gibbs, Stella, 190.
Gilbert, May O., 3, 6, 216.
Gould, Valerie, 242, 267.
Hassall, K. W., 25.
Henderson, Louise, 248, 249, 252, 253.
Hill, Mabel, 76, 153, 161, 238, 239.
Honour, W. Basil, 1, 2, 110, 128.
Hope, Esther, 83, 84, 85, 86, 87, 88, 103.
Hunt, Frances J., 41, 235.
Hutchinson, F. L., 113, 114, 129.
Hutchison, R. Jack, 220, 221, 278.
Hutton, David E., 188, 189, 222.
Jameson, Cecil, 180.
Jeans, Eana B., 14.
Jefcoate, Joy, 23, 186.
Johnston, Marigold, 197, 198.
Kelly, A. Elizabeth, C.B.E., 245 Montreal Street, 163, 166,

167, 168, 169, 170, 171, 174.
Kelly, Cecil F., 245 Montreal Street, 67, 162, 164, 165, 172, 173, 178.
Lee, Joan K., 271, 274.
Lee, Owen R., 28, 30, 31, 32, 33, 34, 35, 157.
Lee, William H., 29, 160.
Lovell-Smith, Colin S., 299 Riccarton Road, 133, 134, 135, 136.
Lovell-Smith, Rata, 299 Riccarton Road, 137, 139, 140, 141, 142, 143, 144.
Manning, Dorothy, 13, 16, 36, 175, 179.
Mansfield, Etta, 107.
Manson, Ainslie G., 27, 37, 184.
Mills, Pauline Peacock, 237, 273.
McCormack, T. A., 89, 90.
Naylor, Marjorie, 29 Bridge Street, Nelson, 212,, 265.
Nicoll, Archibald F., Studio, Cambridge Terrace, 54, 55, 56, 57, 123, 124, 125, 126.
Osborn, Daisy, 12.
Page, Evelyn, 58, 59, 60, 61.
Paterson, A. S., 210, 211.
Pattle, H. H., 264, 272.
Peter, Juliet E. J., 106, 243, 244.
Pyne, Mrs. E. S., 105.
Rankin, Ruby, 155.
Reed, W. J., 276.
Reid, Andrew, 111.
Richardson, Fanny, 230, 234.
Richardson, Gwyneth, 196, 202.
Robinson, M. Anna, 11, 26.
Salmond, Kathleen, 138, 251.
Savage, Cedric, 50, 51, 131, 132.
Scott, L. L., 108, 183, 228.
Seddon, Beatrice, 199, 200, 201, 203, 204.
Smith, May, 226, 275.
Spicer, Ella, 205, 225, 241.
Spicer, Peggy, 109, 262.
Sutton, William A., 97, 98, 99, 100, 176, 181, 258, 260.
Thompson, Sydney L., O.B.E., 21 Repton Street, 44, 45, 46, 47, 48, 49.
Tole, Charles, 8, 261.
Tole, John, 20, 112.
Tonkin, O. M., 217, 219.
Tylee, Marion, 38, 154.
Vane, K. Airini, 232, 233.
Wallwork, Elizabeth, 42 Gracefield Street, 130, 156, 158, 159.
Wallwork, Richard, A.R.C.A., London, 42 Gracefield Street, 145, 146, 147, 149, 150.
Washbourne, Enga, 75, 206, 207, 208, 209.
Weeks, John, 9, 40, 42, 43.
White, A. Lois, 256, 277.

White, Minnie F., 240, 247.
Whyte, Alice F., 64, 65, 66.
Wickenden, A. M., 246.
Wickenden, Elaine, 191, 231.
Wiseman, Hilda A., 78, 213.
Zeller, Rose M., 268, 270.

New Zealand Newspapers Ltd., Printers—86013