

CANTERBURY
SOCIETY
OF ARTS

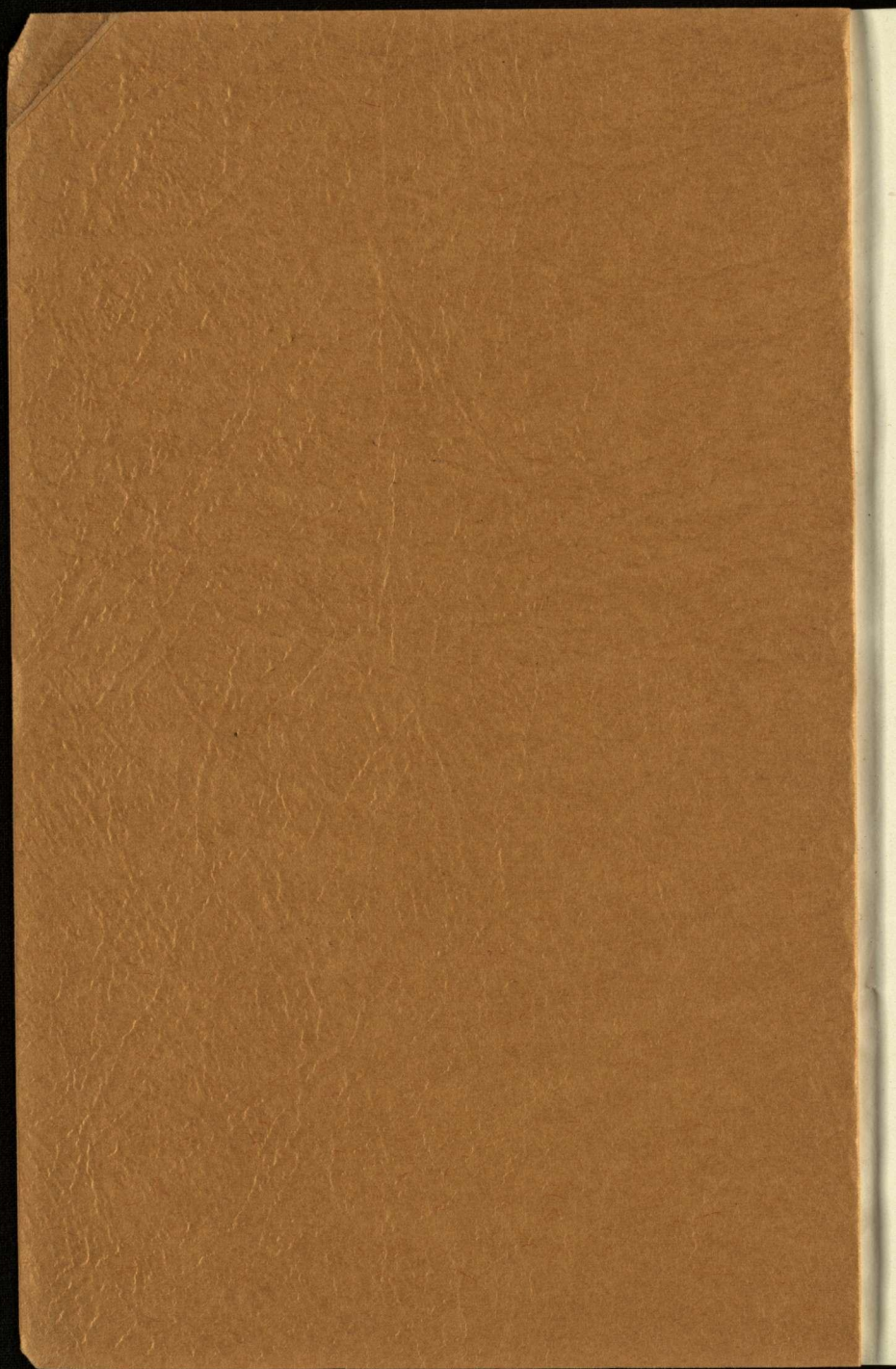

Catalogue
1937



32126 *M. Woodstock*
Whitcomb's Works
G.S.A.

CANTERBURY SOCIETY OF ARTS

FIFTY-SEVENTH

∴ ANNUAL ∴
EXHIBITION

Opened by the President,
Mr. Geoffrey Wood, on
Thursday, March 18th,
1937.

Open daily from 10 a.m.
till 5 p.m. ∴ Re-opens
7.30 p.m. to 9.30 p.m.

ADMISSION 6d.

G. L. DONALDSON
Secretary.

THE CANTERBURY SOCIETY OF ARTS.

To members and friends of this Society we extend a cordial welcome to our 1937 Exhibition.

We wish to thank you for your continued interest in New Zealand art, for by this interest you are instrumental in fostering and maintaining an appreciation of the beautiful and lifting the life of the community to a plane above the mundane facts of commercial existence.

Since 1880 this Society has striven to cultivate and advance art in New Zealand and has taken an important part in the development of an artistic outlook among many New Zealanders.

The Society, in addition to the opportunity which its annual exhibitions afford to those who wish to purchase good pictures by New Zealand artists, helps to make possible the exhibition of important collections and hopes within the next year to sponsor notable loan collections of overseas art.

Unfortunately progress in the directions above described is largely dependent on finance, and as the Society's income is mainly from membership subscriptions, it will be seen that only in relation to the strength of the Society can cultural advance be made. We therefore appeal to all lovers of art to support the Society by becoming members.

Membership of this Society in addition to its tangible privileges carries with it the knowledge that one is helping to develop New Zealand art and an aesthetic outlook among the people of New Zealand.

We wish to thank those members who have recently joined the Society for their support and to welcome them to this exhibition, from which we trust they will derive great pleasure.

We wish also to thank those members who have been instrumental in introducing new members, and appeal to all to make further efforts in this direction. The substantial increase in membership for which we hope, will enable the Society to greatly enlarge its sphere of activities in the future.

Will those desirous of joining the Society, kindly communicate with any member of the Council or the Secretary at the Armagh Street Gallery, 'Phone 30-355?



PATRON:

HIS EXCELLENCY THE GOVERNOR - GENERAL,
VISCOUNT GALWAY, G.C.M.G., D.S.O., O.B.E.

PRESIDENT:

GEOFFREY H. WOOD.

VICE-PRESIDENTS:

H. G. HELMORE	A. F. NICOLL
DR. G. M. L. LESTER	SYDNEY L. THOMPSON
	McGREGOR WRIGHT

COUNCIL:

K. BALLANTYNE	C. F. KELLY
A. E. FLOWER	C. S. LOVELL-SMITH
DR. J. GUTHRIE	W. T. TRETHERWEY
A. ELIZABETH KELLY	C. J. R. WILLIAMS

HON. TREASURER:

R. WALLWORK, A.R.C.A. (London)

SECRETARY:

G. L. DONALDSON

HON. AUDITOR:

H. BICKNELL, F.P.A. (N.Z.), F.I.A.N.Z.

HONORARY LIFE MEMBER.

McDougall, R. E.

LIFE MEMBERS.

Heywood, Miss	Rhodes, Sir R. Heaton
Irving, Dr. W.	Spencer, Mrs. A. C. D.
Manning, Dr. L. S.	Thomas, Mrs. R. D.
Peacock, W. M. H. McRae	Wright, F. E.

ORDINARY MEMBERS.

- | | |
|------------------------|------------------------|
| Acland, Sir Hugh | Brown, Dr. Mark |
| Acland, H. D. | Brown, M. S. |
| Adams, Justice A. S. | Buchanan, C. |
| Aitken, Dr. W. | Buchanan, G. H. |
| Allison, Dr. H. K. | Burry, Mrs. Fleet |
| Allison, Dr. P. E. | Burns, Andrew |
| Andersen, Harry | Burdon, Mrs. M. |
| Anderson, Mrs. A. | Button, H. E. |
| Anderson, F. W. | |
| Anderson, Gerald | Caddick, A. E. |
| Anderson, J. | Callender, Geo. |
| Anderson, W. | Carey, A. F. |
| Armstrong, F. | Carey, W. R. |
| Armstrong, Mrs. Mark | Chaplin, Miss E. A. |
| Ashworth, R. | Chapman, Thos. |
| Averill, Dr. | Clark, Chas. R. |
| | Clark, W. H. |
| Ballantyne, J. | Clarkson, Mrs. J. C. |
| Ballantyne, K. | Claydon, C. E. |
| Ballin, Mrs. B. | Clifford, W. |
| Ballin, Mrs. H. J. | Climie, P. R. |
| Barker, Mrs. Harold | Cook, Miss |
| Barker, Mrs. J. M. | Cook, Mrs. Elsie |
| Barrell, W. H. | Cooke, Dr. E. J. |
| Bassett, Miss Marjorie | Cottrell, A. C. |
| Bates, J. | Coull, Gordon |
| Baxter, W. | Courage, Mrs. F. H. |
| Bayley, Miss J. M. | Crawford, Capt. J. F. |
| Beaven, Mrs. A. W. | Crawshaw, Dr. J. W. |
| Bennett, Dr. F. O. | Cropp, A. L. |
| Bennett, Dr. L. A. | Cropp, Mrs. A. L. |
| Bell, Mrs. C. | Croucher, Louise |
| Bell, Robt. | Crozier, David |
| Best, W. E. | Cunningham, Mrs. J. R. |
| Bicknell, F. W. | Cuthbert, R. A. |
| Bicknell, H. | |
| Biggins, Mrs. W. | Davidson, Dr. J. K. |
| Biggs, Mrs. H. | Davis, Mrs. C. C. |
| Billens, A. | Day, Mrs. W. |
| Blackwell, Mrs. J. H. | Dawber, Bruce |
| Booth, G. T. | Deans, Mrs. C. E. |
| Boyd-Clark, Mrs. John | Deighton, Mrs. F. W. |
| Bowker, Miss | Denniston, Miss M. J. |
| Bradshaw, Dr. J. C. | Dodds, D. S. |
| Bremner, Mrs. Walton | Donnelly, A. |
| Bristed, Mrs. F. G. | Douglas, Miss L. E. |
| Bridge, H. P. | Douglas, Mrs. S. |
| Brock, W. | Douglass, A. A. |

Douglass, W. G.
Dudley, Mrs. F. R.
Duncan, Dr. J. F.
Dunsford, Miss E.
Duthie, Robt.

East, J. A.
Edwardes, A. B.
Eppstein, Dr. D. N.

Ferrier, Mrs. J.
Firth, A. K.
Fisher, H.
Fisher, Warren
Fitts, Alan H.
Fleming, Mrs. A. R.
Flower, A. E.
Foreman, Miss A. B.
Foreman, D. M.
Foster, Dr. P. Stanley
Francis, Norton
Fryer, Miss M. C.
Fuller, L. F.

Gates, E.
Gibb, J. W.
Gibb, Miss M. Menzies
Gibbs, T. N.
Godby, Mrs. M. H.
Graham, Frank
Graham, J. W.
Grant, F. S.
Gray, Mrs. Heathcote
Greenwood, Mrs. H.
Gunderson, Miss C.
Guthrie, Dr. John
Guthrie, Dr. R. N.

Hadfield, A. K.
Haddrell, Miss
Hall, Miss A. W.
Hamilton, Mrs. Cora
Hamilton, Miss Evelyn
Hamilton, E. H. S.
Hamilton, G.
Hamilton, Mrs. C. H.
Hamilton, V. E.
Hansen, Dr. D. E.

Hansen, L.
Harris, E. G.
Hart, Colin F.
Hassall, H. C.
Hay, Miss A. O.
Hay, Ebenezer
Hayes, Mrs. J. Wesley
Henderson, A. G.
Higgins, Miss E. M.
Hight, Dr. J.
Hill, Mrs. Herbert
Hobbs, H. S.
Hoare, Mrs. Denys
Holderness, Sister
Holland, S. G., M.P.
Holmes, A. G.
Howard, E. J., M.P.
Huie, E. C.
Hume, P. B.
Humphreys, Miss C. D.

Izard, W.

James, Howard
Jameson, S. W.
Jamieson, R. C.
Jennings, Dr. H. Turner
Jennings, Miss M. H.
Johnston, Mrs. M. L.
Joseph, Mrs. E. D.

Keell, A. C.
Kennedy, P.
Kernahan, Mrs. Harold
Kesteven, Miss M. G.
Kincaid, A. E.
Kirk, J. H.
Kitson, H.

Larcomb, A. R.
Lawrence, J. W. K.
Lester, Dr. G. M. L.
Lewis, Mrs. T. W.
Livingstone, H. G.
Lockwood, Miss
Logie, J.
Louisson, Dr. M.
Loughnan, Miss L.

Macbeth, Miss
Macfarlane, Miss F.
Macfarlane, Mrs. G. D.
Macfarlane, Mrs. S. H.
MacGibbon, Dr. T. A.
McIlraith, Miss Olive
McIlraith, G. D.
Macintyre, Dr. I. C.
McKellar, A.
McKellar, C. G.
Machin, Mrs. W.
Mair, Stewart
Malcolm, Mrs. R.
Malden, Mrs. E. E.
Manson, A. H.
Masters, Arthur
Meares, H. O. Devenish
Menzies, Miss C.
Mills, T. H.
Millton, E. B., Lieut-Col.
Milnes, Edwin
Minson, Mrs. A.
Minson, Mrs. M. R.
Minty, Mrs. W. J.
Mitchell, Mrs. J.
Montgomery, J.
Moore, W. J.
Morgan, Mrs. G. B.
Morkane, Dr.
Morrow, R. W.
Murray, F. J. B.

Newburgh, Thos.
Newburgh, W. S.
Newton, Mrs. C. T. Hand
Nicholls, Mrs. W.
Nixon, Mrs. F. A.

O'Brien, Dr. A. B.
Ogilvie, C.
Owen, H.
Ower, Mrs. L.
Overton, Mrs. P.

Packer, Miss E.
Page, J. P.
Pairman, Dr. J. C.
Partridge, R.
Penman, T.

Pidgeon, Mrs. E. W.
Pullon, Dr. E. Douglas
Purse, A. E.

Quarrell, H. J.

Raphael, H. J.
Ratray, A. I.
Reay, Dr. E. R.
Redpath, J. A., Senr.
Redpath, J. A., Jnr.
Reese, D.
Reese, E. N. T.
Rhodes, Mrs. G. Hampton
Ridgen, Mrs. E.
Rogers, H. C.
Rose, W. H.
Russell, Lindsay
Russell, Mrs. T. G.

Sandston, Dr.
Sandston, Garry
Sawtell, Mrs. Claude
Scannell, Mrs. W. G.
Schroder, J. H. E.
Scott, Mrs. R. L., Junr
Scott, Dr.
Scott, Dr. Jessie
Seay, Mrs. I.
Selig, P.
Shea, D. J.
Sheffield, Dr. W. H.
Shelley, Prof.
Simpson, Dr. W. H.
Sims, Arthur
Simes, R. F.
Sinclair, Professor F.
Skellerup, G. W.
Skinner, N. H.
Skipage, Mrs. R. C.
Slack, W. F.
Smith, Mrs. E. Cameron
Smith, Col. G. J.
Smithson, G. W. C.
Soper, W. F.
Speight, Prof. R.
Stevens, Lance
Stevenson, Dr.
Stewart, Arthur

Stewart, H. A.	Ward, Sir Cyril R. J.
Stewart, W. D.	Warren, F. M.
Stoddart, Miss A.	Warren, Rev. A. K.
Stone, Mrs. T.	Watson, Mrs. Walter J.
Storry, J. W.	Webb, Miss A. I.
Stringer, Dr.	Webb, Leicester
Stringer, Mrs. J. H.	Webb, S. F. P.
Studholme, Mrs. Joseph F.	Weston, Geo. T.
Summers, Mrs. E. A.	Whitcombe, B. E.
	Whitcombe, Basil
Teschemaker, Mrs. R. M.	White, Mrs. G. T.
Thacker, Dr.	White-Parsons, Percy
Thacker, W. N. J.	Whetter, Dr. J. P.
Thomas, C. S.	Widdowson, Dr.
Thomas, Miss E. C.	Wigram, Lady
Thomas, E. G.	Wilding, F., K.C.
Thomson, Dr.	Will, Dr. J. Leslie
Thompson, Mrs. T. J.	Wilkin, Mrs. C. G.
Trengrove, W. H.	Williams, G. A. K.
Tripp, J. M.	Williams, Mrs. H. S.
Turnbull, Mrs. V. H.	Williams, J. H.
Turner, Miss	Williams, T. H.
Twyneham, R.	Wilson, Mrs. L.
Tyers, W. M.	Wilson, Mrs. L. M.
	Wilson, Mrs. J. Cracroft
Upham, J. H.	Wood, Chas.
Upton, Geoffrey	Wood, Geoffrey
	Wood, P.
Vale, Mrs H.	Wood, Mrs. Walcot
Van Asch, Mrs. Gerrit	Woodfield, Mark W.
Vincent, Mrs. R.	Wright, McGregor
	Wynne-Williams, Mrs. P.
Walker, Miss M.	
Walton, G. H. M.	Yorke, Mrs. H. T.

WORKING MEMBERS.

Akins, Florence E.	Beswick, Mrs. H. J.
Anderson, Margaret	Bevan, Brown, Dr. R.
Andrews, Constance I.	Bower, Miss O. Spencer
	Bradley, G. W.
Barker, Miss M.	Bradley, Mrs. G. W.
Barnett, Elizabeth H.	Brassington, C.
Bartley, E.	Brown, Miss V. Macmillan
Barton, Cranleigh	Browne, Ruth D.
Baverstock, W. S.	Bruce, Miss E.
Beken, Mrs. A. C.	Buchanan, J.
Bender, A. A.	Buckhurst, Miss K.
Bensemann, Leo.	Burt, Joseph Hector

Butler, Mrs. Guy
Bethune, Phyllis
Drummond

Cameron, Colin F.
Campbell, Miss H.
Carr, Mrs. H. M.
Casbolt, Lawrence B.
Clark, Miss L.
Clark, R. S.
Cole, Mrs. Muriel
Collins, Mrs. J. G.
Cook, Mrs. Rita
Cook, W. E. J.
Cook, Mrs. Harvey
Copeland, Ivy

Darroch, D.
Deans, A. A.
Donn, Miss R.
Dixon, Katherine

Earwaker, W. S.
Edgar, Miss H. J.
Ellis, Pat

Fairthorne, Ethel
Fife, Ivy G.
Fisher, Mrs. Dorothy
Fitzgerald, J.
Fleming, Mrs. T.
Francis, Nurse
Friberg, Mrs. E. B.

Gibb, Annie M.
Gibson, Miss H. F.
Gurnsey, F. G.
Gerard, Barbara
Gould, Valerie

Hall, Mrs. H. J.
Hawkins, Miss M.
Helmore, H. G.
Henderson, Mrs. L. E. S.
Hollobo, J.
Honour, W. Basil
Hope, Mrs. N.
Hughes, Mrs. E.
Huie, Mrs. E. C.

Hunter, Margaret
Hutchinson, F. L.
Hutton, D. E.

Jenkins, N. J.
Johnstone, J. A.

Kelly, Mrs. A. Elizabeth
Kelly, C. F.
Kirk, Miss E. S.

Lane, Lillias Miss
Lee, Miss J. K.
Lee, Owen R.
Lee, William H.
Lonsdale, Mrs. H. E.
Lonsdale, R. E.
Lovell Smith, Colin F.
Lovell Smith, Rata
Lovell Smith, E. M.

Mansfield, Mrs.
Manning, A.
Manning, Dorothy
Marsh, Ngaio
Martin, Miss M. E.
Marshall, Mrs. M.
Masters, Mrs. Ila K.
McCormick, L. D.
McCullough, Leslie G.
McIntyre, Hilda M.
McKenna, Mrs.
McLeod, D. J.
Mills, Mrs. Pauline Peacock
Montgomery, W. H.
Morrow, Miss E. B.
Munday, Miss E. M.
Murray-Aynsley, Miss M.

Nedwill, Mrs. C.
Nicoll, A. F.
Northcroft, Ruth

Oakley, W. J.
Orford, Katherine J.
O'Rorke, Miss A. C.
Osborn, Miss Daisy

Parsonage, Mrs.
Polson, Miss Evelyn
Poulton, Mrs. Janet M.
Pyne, Mrs. F. H.

Rae, A. J.
Rankin, Mrs. R.
Rankin, Stanley
Reed, W. J.
Richardson, W. E.
Roberts, Mrs. G. S.

Savage, C.
Sawtell, Mrs. Claude
Scott, Miss L. L.
Shurrock, F. A.

Thomas, Miss F.
Thomasson, J. M.
Thompson, S. L.
Trethewey, Wm. T.
Tripp, Mrs. Mowbray

Vane, Hon. Mrs. K. Airini
Vial, Irene C.

Waller, Miss May
Waller, Nan
Wallwork, Mrs. R.
Wallwork, R., A.R.C.A.
Wauchop, W. S.
Waymouth, F. O.
Webster, Alfred C.
Westmacott, S.
Westwood, N. F.
Wickenden, Mrs. A.
Wickenden, Elaine F.
Willey, A. E.
Wigley, Mrs. Jessie C.
Willes, Mrs. S. T.
Williams, Cyrus J. R.
Williams, Miss D. G.
Williams, Hilda
Wilson, W. S.

Zeller, Rose

CATALOGUE.

	Guineas
ROSE M. ZELLER	
1 Riverside - - - - -	5
2 Flickering Sunshine - - - - -	6
A. MILDRED GIBB	
3 Autumn Glow - - - - -	4
EDNA BRUCE	
4 Mount Horrible, Bealey - - - - -	5
FARNIE THOMAS	
5 At Lorne, Victoria - - - - -	6
RITA COOK	
6 Mountains, Cass - - - - -	10
EDNA BRUCE	
7 Opal and Silver, Akaroa - - - - -	5
RUTH NORTHCROFT	
8 Wataroa Gorge - - - - -	4
ROSE ZELLER	
9 Concrete - - - - -	9
HILDA J. EDGAR	
10 Chinese Bridge, Oamaru Gardens - - - - -	10
MRS. M. MARSHALL	
11 Wharf, Westport - - - - -	4
NAN WALLER	
12 Rhodes Street in Autumn - - - - -	4
LEO BENSEMANN	
13 Landscape - - - - -	-
JESSE HOLLOBON	
14 The Wharf, Stewart Island - - - - -	5

	Guineas
FANNY RICHARDSON	
15 Tui on Kowhai - - - -	8
G. W. BRADLEY	
16 Border land Country - - - -	6
LILLY SCOTT	
17 Spring Sunshine - - - -	6
18 Mountain Stream, Arthurs Pass - - - -	7
JAS. FITZGERALD	
19 Green Point, Akaroa - - - -	6
20 Bankside, London - - - -	5
THANE FIELD	
21 The Pillar Rose - - - -	8
RUSSELL CLARK	
22 Plantation After Rain - - - -	20
23 Cactus - - - -	12
BEATRICE SEDDON	
24 Belladonna Lillies - - - -	6
25 Flowers - - - -	10
L. B. CASBOLT	
26 Paint Pots - - - -	6
DOROTHY V. YOUNG	
27 A Bowl of Spring Flowers - - - -	4
A. M. DARLING	
28 Old Homestead, Potare - - - -	5
LILLY SCOTT	
29 Rosy Apples - - - -	7
LEO BENSEMANN	
30 Portrait of a Young Man - - - -	25
31 St. Francis - - - -	-
32 St. Oluf - - - -	7

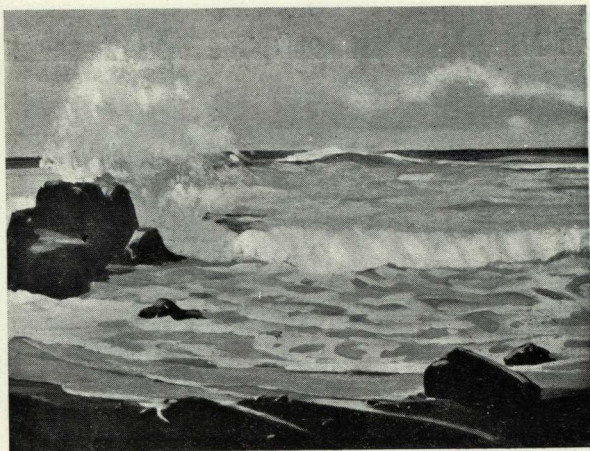

56

THE WAVE. (18 x 14)
RATA LOVELL-SMITH

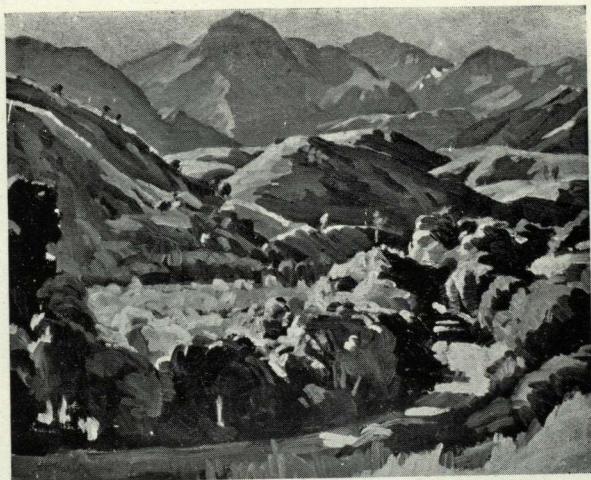

61

THE PUHI PUHI VALLEY. (23 x 19)
SYDNEY L. THOMPSON

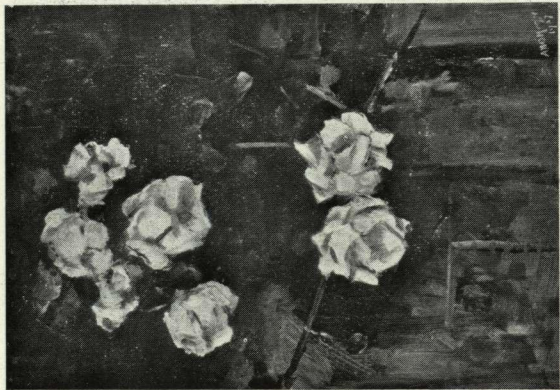

65 THE GARDEN WALL. (16 x 24)
A. H. O'KEEFE

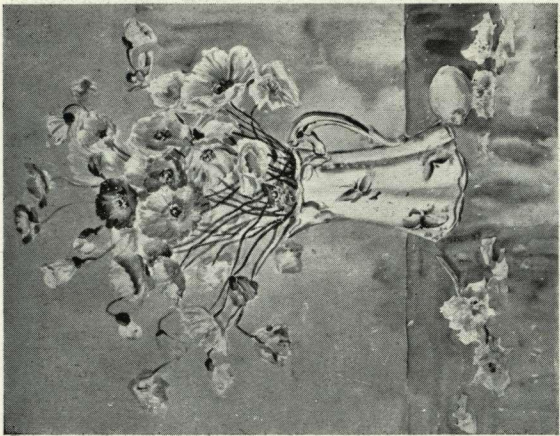

87 ICELAND POPPIES. (19 x 24)
T. A. McCORMACK

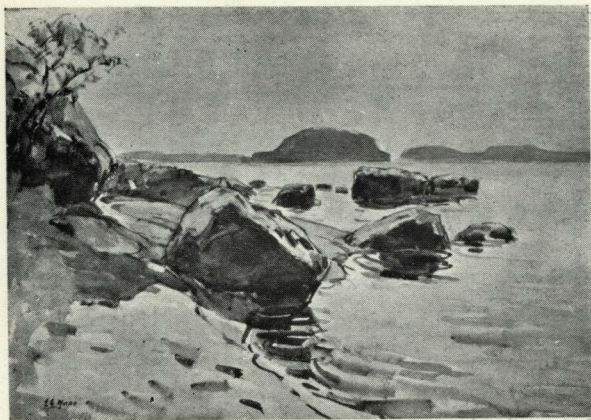

81 MATATERE POINT, LAKE TAUPO. (22 x 15)
ESTHER S. HOPE

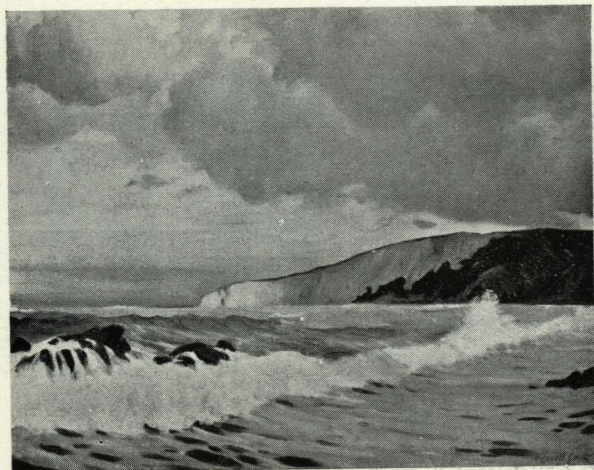

144 AMURI BLUFF. (18 x 13)
COLIN LOVELL-SMITH

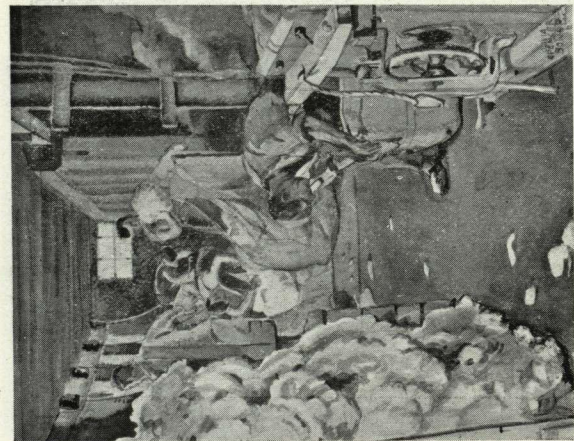

90 WOOL, (17 x 22)
OLIVIA SPENCER BOWER



157 PORTRAIT, (24 x 29)
A. ELIZABETH KELLY

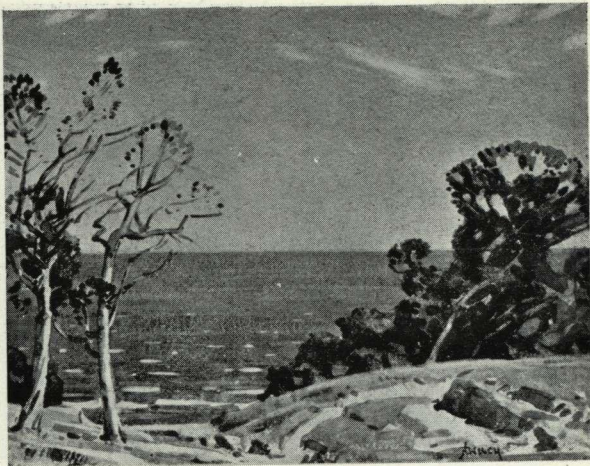

102

COAST, BAY OF PLENTY. (12 x 9)
NUGENT WELCH

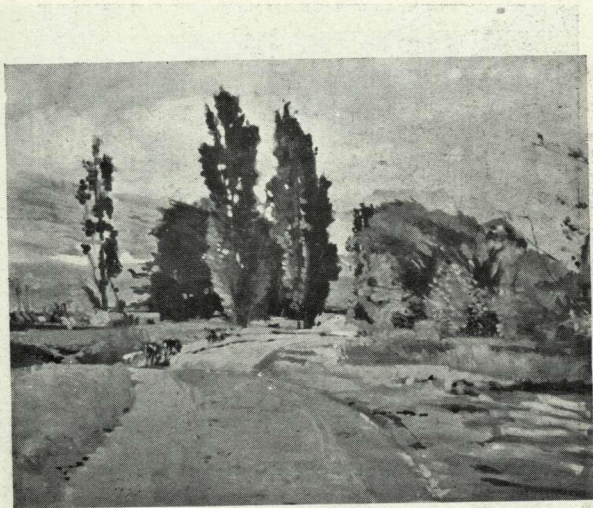

161

A NORTH CANTERBURY PASTORAL. (40 x 30)
CECIL F. KELLY



173

SUMMER, DAY'S BAY.

(20 x 16)

MARCUS KING

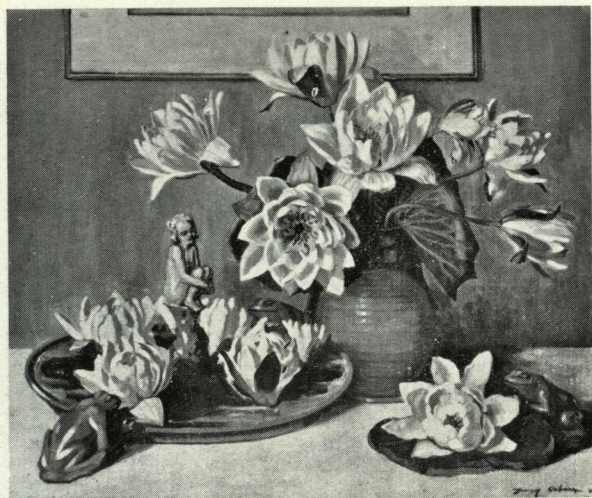

276

FROGS AND WATER LILIES.

(27 x 22)

DAISY OSBORN

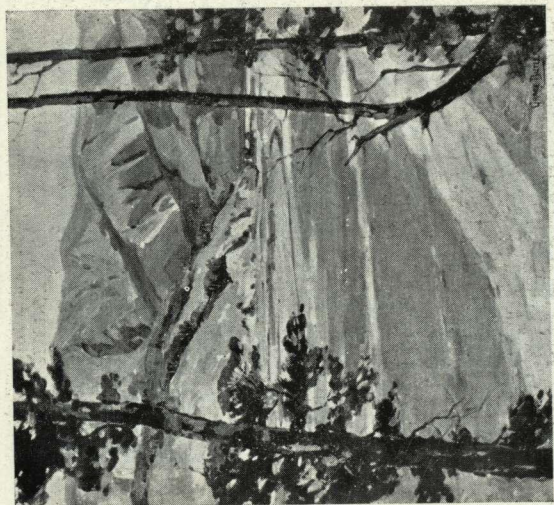

175 UPPER WAIMAKARIRI RIVERBED.
(17 x 20)
GRACE BUTLER

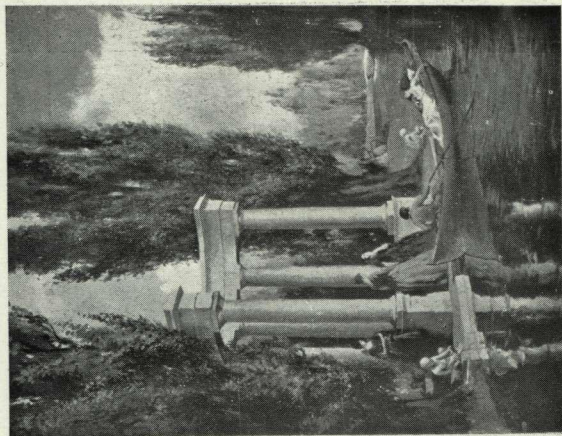

178 TRANQUILITY.
(18 x 23)
R. WALLWORK, A.R.C.A.



151 MRS. MCCRORY, OF MELBOURNE
(18 x 24)

ELIZABETH WALLWORK

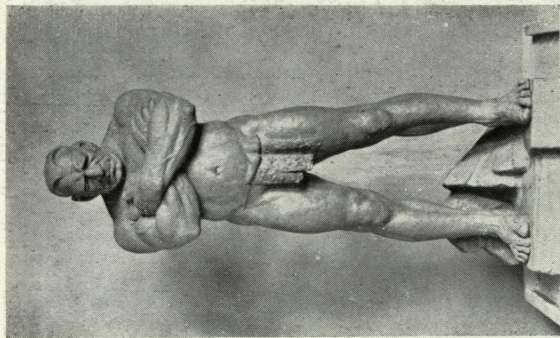

285 "MAN"
Sketch Model for 7-foot Figure.

W. T. TRETHERWEY

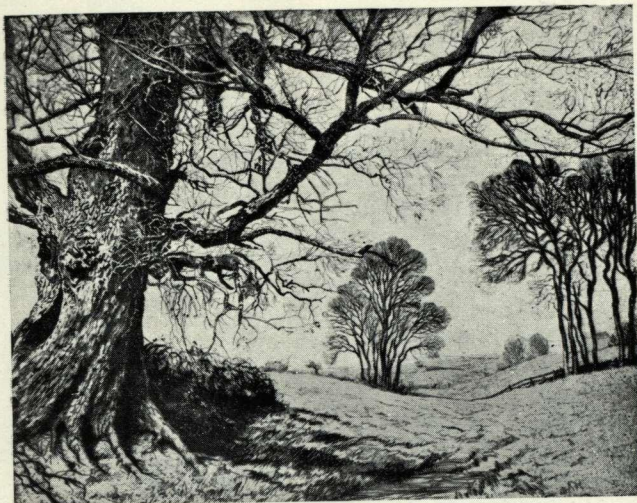

AN ENGLISH OAK

GRAHAM CLILVERD

1870-1937

—67 Years Service!

Always pleased to advise you
concerning—

PICTURES
FRAMING
VALUATIONS
RESTORATION

For Quality and Service

H. FISHER & SON

275 High St. - Phone 33-003

	Guineas
JOHN OAKLEY	
33 Across the Matai, Nelson - - -	12
34 The Road to Tanakohe - - -	14
JENNY CAMPBELL	
35 Aratiatia Rapids - - -	77
36 Lake Taupo - - -	27
RUSSELL CLARK	
37 Arrow Gorge - - -	15
JENNY CAMPBELL	
38 The Country Road - - -	15
MARGARET ANDERSON	
39 Still Life - - -	7
ROLAND HIPKINS	
40 Ohinekuku - - -	70
RUBY RANKIN	
41 The Approaching Storm, Ruru - -	20
EANA B. JEANS	
42 The Hill Top - - -	15
W. S. WAUCHOP	
43 Mount Cook - - -	10
44 Flowers in the Garden - - -	15
JESSE HOLLOBON	
45 Spring Time in North Canterbury -	6
COLIN LOVELL-SMITH	
46 Bathing Pool - - -	10
MINNIE F. WHITE	
47 Dunedin from Pine Hill - - -	6
IVY M. COPELAND	
48 Colour - - -	7
49 Winter in Roslyn - - -	7
50 Hills at Tomahawk - - -	6

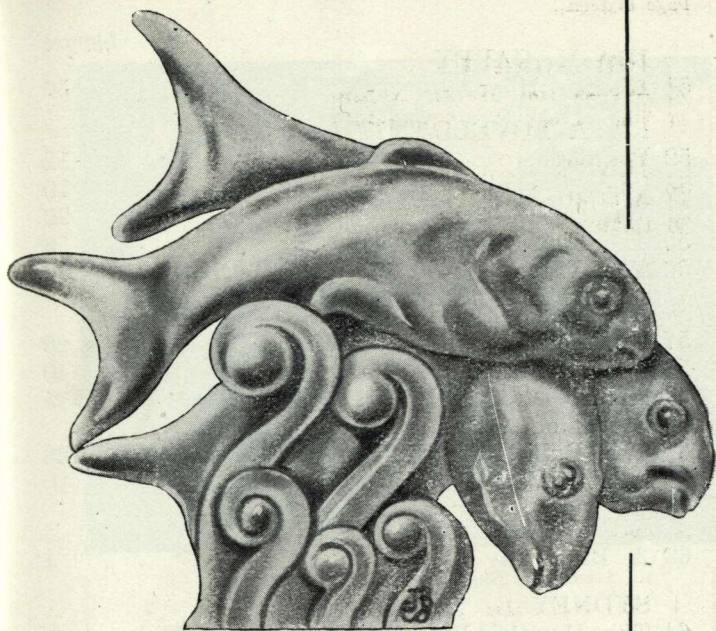

Modern English Pottery

—a design by
Clarice Cliff

in soft shades
of sea green

From our Collection of Art Ware

Ballantynes

IDA H. CAREY	
51 Eleanor Hope - - - - -	50
RATA LOVELL-SMITH	
52 Poppies - - - - -	12
53 Snow - - - - -	10
54 Winter Morning - - - - -	20
55 The Farm in the Hills - - - - -	8
56 The Wave - - - - -	12
SYDNEY L. THOMPSON	
57 Up the Hapuku Valley - - - - -	20
58 The Roadman's Team - - - - -	40
59 Amuri Bluff and Rocks, Goose Bay - - - - -	15
60 Study of a Head in Sunlight - - - - -	-
61 The Puhī Puhī Valley - - - - -	30
62 A Nor'West Day, Saltwater Creek - - - - -	10
RUBY RANKIN	
63 A Blue Day - - - - -	4
SYDNEY L. THOMPSON	
64 The Hapuku River - - - - -	30
A. H. O'KEEFFE	
65 The Garden Wall - - - - -	20
66 Moisture in the Air - - - - -	6
ARCHIBALD F. NICOLL	
67 Frosty Morning - - - - -	8
68 Landsdowne - - - - -	12
W. BASIL HONOUR	
69 Morning, Ligar Bay - - - - -	20
IVY M. COPELAND	
70 Rita Hikeora - - - - -	14
RUBY RANKIN	
71 Fleeting Shadows, Moana - - - - -	6
72 Moana - - - - -	10
73 Reminiscences - - - - -	8
74 The Silver Bowl - - - - -	5

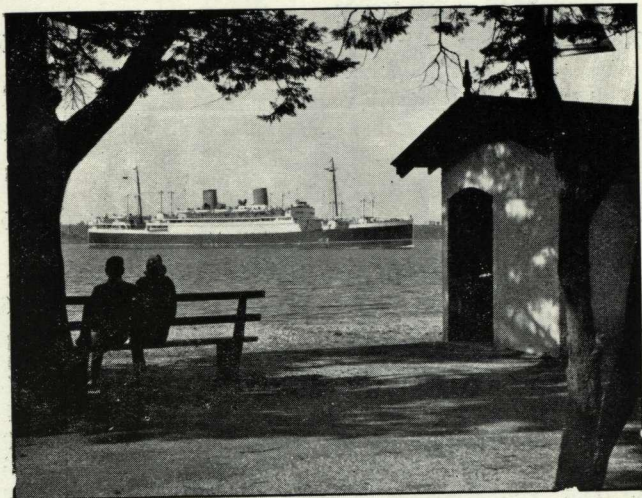

R.M.S. RANGITANE, off Devonport, Auckland

TO ENGLAND VIA PANAMA

UNSURPASSED ACCOMMODATION
IN ALL CLASSES.

MAGNIFICENT 17,000-TON MOTOR VESSELS

“RANGITIKI” “RANGITANE”
“RANGITATA”

ALSO

REMUERA	..	11,400 Tons
ROTORUA	..	10,900 Tons
RUAHINE	..	10,900 Tons

REGULAR 28 DAYS SAILINGS.

THE NEW ZEALAND SHIPPING
COMPANY LIMITED

	Guineas
MINNIE F. WHITE	
75 The Hawea River - - - -	15
ADA E. BRADLEY	
76 Hydrangeas - - - -	8
N. F. JENKINS	
77 Fishing Boats - - - -	5
THANE FIELD	
78 Roses - - - -	6
ESTHER S. HOPE	
79 Tussock Uplands - - - -	6
80 The Southern Alps - - - -	11
81 Matatere Point, Lake Taupo - - - -	9
82 At the Back Door - - - -	6
83 The End Window - - - -	6
84 Distant "Benmore" - - - -	9
85 Lake Alexandrina - - - -	9
N. J. JENKINS	
86 Miramar Wharf - - - -	5
T. A. McCORMACK	
87 Iceland Poppies - - - -	22
88 Oriental Parade - - - -	16
OLIVIA SPENCER BOWER	
89 Mount Rolleston - - - -	12
90 Wool - - - -	8
91 A Mountain Stream - - - -	8
92 The Path to the Blow Holes, Punaikakai - - - -	8
93 The Remote Gorge - - - -	7
94 Buttress of Mt. Rolleston - - - -	7
95 The Sun Porch - - - -	7
96 Shearing Time - - - -	7
SYDNEY L. THOMPSON	
97 In the Stock Yard - - - -	15

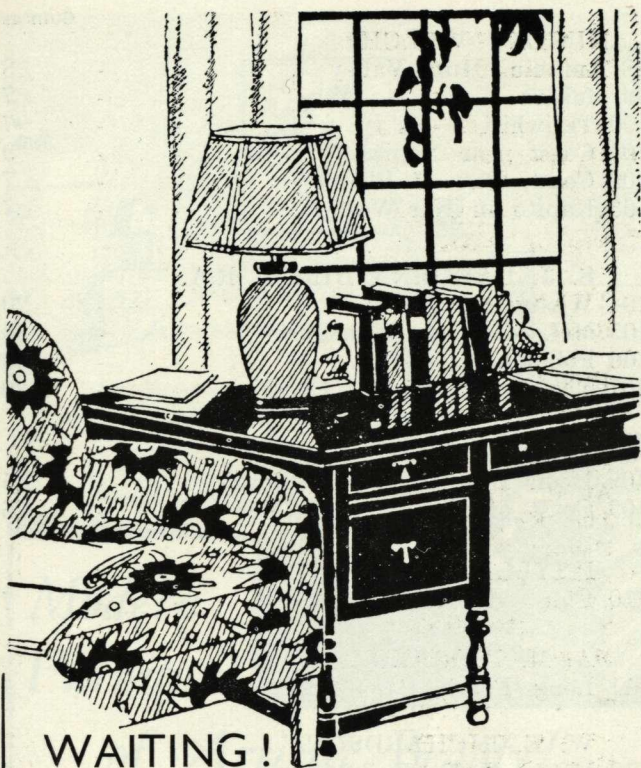

WAITING!

—THE FURNISHINGS YOU WANT

We specialise in Furnishings and Decorations, and will be pleased to discuss schemes and estimates; also to show you our many beautiful accessories that emphasise the modern note.

CHERRY SMITH LTD.

119 CASHEL STREET :: CHRISTCHURCH
(Opposite Ballantyne's)

	Guineas
NUGENT WELCH	
98 Autumn, Hutt Valley - - -	8
99 Makara - - - - -	7
100 Teriwhiti - - - - -	7
101 Coast near Napier - - - -	9
102 Coast, Bay of Plenty - - -	7
103 Kapito in Nor'Wester - - -	7
S. J. LAMORNA BIRCH, R.A.	
104 Whangarie Heads - - - -	20
105 McLeods Bay, Whangarie - -	30
106 Pohutakawa - - - - -	30
107 The Little Stream, Cheshire -	20
FARNIE THOMAS	
108 Hoon Hay from Vale Royal -	5
109 Coast of New South Wales - -	6
PHYLLIS D. BETHUNE	
110 Fine Afternoon - - - - -	7
A. M. DARLING	
111 Long Point, Papatowai - - -	5
W. E. RICHARDSON	
112 Mount Fyffe, Kaikoura - - -	6
113 Half Moon Bay, Kaikoura - -	6
R. E. LONSDALE	
114 Hill Slopes - - - - -	-
115 Dramatic Landscape - - - -	-
RONA FLEMING	
116 Britomart Corner, Akaroa - -	5
117 Summer Afternoon - - - - -	4
IVY FIFE	
118 Looking up the Valley - - - -	8

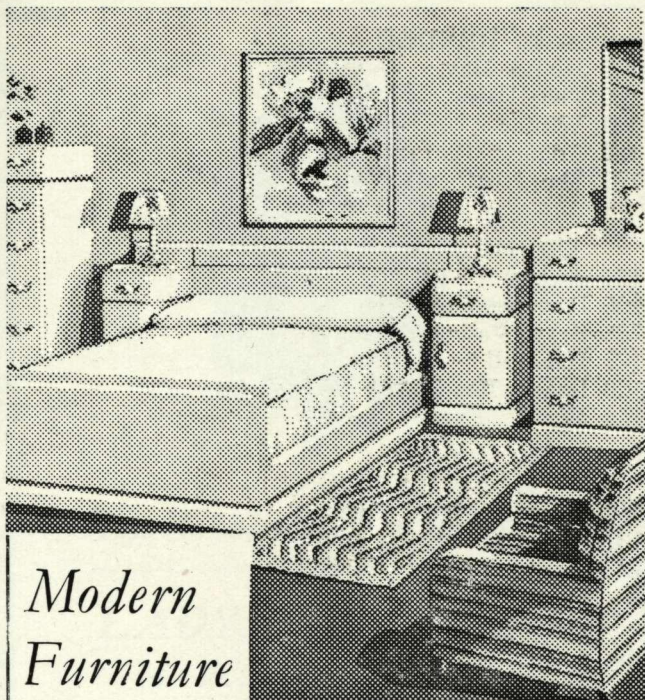

*Modern
Furniture*

of Artistic Beauty!

A Visit to J. M. Mitchell's
Spacious Showrooms will
reveal Many Beautiful
Examples of the cabinet-
makers craft.

J. M. MITCHELL

LIMITED

535 COLOMBO STREET (near South Belt)
CHRISTCHURCH.

	Guineas
A. A. BENDER	
119 Island Bay - - - - -	6
120 The Farm - - - - -	6
121 Winter - - - - -	5
122 Adams' Pottery Works - - - - -	-
123 The Heathcote Valley - - - - -	6
ARCHIBALD F. NICOLL	
124 August - - - - -	8
125 Duvauchelles - - - - -	10
126 Gray Valley - - - - -	10
127 Halswell - - - - -	8
128 Beach Road - - - - -	10
129 Misery Farm - - - - -	10
W. E. RICHARDSON	
130 Evening, Blue Duck - - - - -	8
131 The Clinton, Kaikoura - - - - -	8
132 Limestone Slip, Kaikoura - - - - -	6
IVY FIFE	
133 Bush-covered Bank - - - - -	6
HILDA J. EDGAR	
134 Sunshine - - - - -	35
JEAN McKAY	
135 Autumn Flowers - - - - -	8
A. A. DEANS	
136 Mt. Torlesse, from Morven - - - - -	6
E. BAIRD FRIBERG	
137 The Horse Sale, Ellesmere - - - - -	5
JOHN BUCHANAN	
138 Looking up the Hooker Valley - - - - -	5

AULSEBROOK'S



The Choicest of Chocolates

LADY BALTIMORE

In 1 lb., 2 lb. & 3 lb. Boxes

ELDORADO

In 1 lb., 2 lb. & 3 lb. Boxes

MAYFAIR

In 1 lb. & 2 lb. Boxes

AULSEBROOK'S

	Guineas
COLIN LOVELL-SMITH	
139 Afternoon - - - - -	8
140 Omihi, Kaikoura - - - - -	12
141 Snow on the Plains - - - - -	6
142 The Kahautara Valley - - - - -	10
143 Storm - - - - -	10
144 Amuri Bluff - - - - -	12
145 Evening - - - - -	6
R. WALLWORK, A.R.C.A.	
146 Departing Day - - - - -	5
147 Nor'West Shadows - - - - -	8
RONA FLEMING	
148 The Blue Boat - - - - -	6
IVY FIFE	
149 Raupo - - - - -	8
KATHLEEN SALMOND	
150 Flowers - - - - -	10
LILY HOGG	
151 Roses and Delphiniums - - - - -	7
CECIL F. KELLY	
152 Lyttelton Harbour - - - - -	50
A. ELIZABETH KELLY	
153 The White Shawl - - - - -	15
154 Spring, Lyttelton Harbour - - - - -	40
155 Spring, Heathcote Valley - - - - -	10
156 The Sun Dial - - - - -	8
157 Portrait - - - - -	-
158 Lyttelton Harbour - - - - -	10
159 Evening - - - - -	10
CECIL F. KELLY	
160 Mt. Alexander from Moana - - - - -	40
161 A North Canterbury Pastoral - - - - -	60
162 Mountain Ranges, Westland - - - - -	15

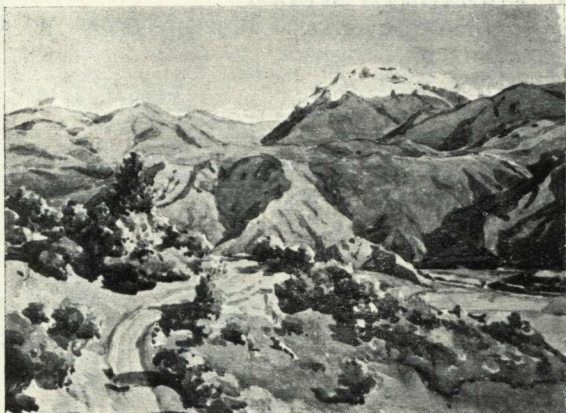

*Have Your
Old Fashioned
Picture Frames
Modernised.*

We have a large assortment of the
latest styles in Picture Frames.

PRICES MODERATE

WORKMANSHIP THE BEST.



SMITH & HODGSON

"The Picture People."

153 HIGH ST. - CHRISTCHURCH.
(Opposite Armstrongs).

	Guineas
A. ELIZABETH KELLY	
163 Springtime, Governor's Bay - -	10
OWEN R. LEE	
164 Homestead, Heathcote - - -	6
165 Summertime, Hira, Nelson - -	8
166 Sunlight and Shadow, Nelson - -	8
167 Late Afternoon, Heathcote - -	6
MARCUS KING	
168 Grey Skies - - - - -	5
169 Seascape - - - - -	18
170 Afternoon, Wellington - -	25
IVY M. COPELAND	
171 Spring, Linwood - - - -	6
MARCUS KING	
172 Afternoon in Spring - - -	8
173 Summer, Day's Bay - - -	20
GRACE BUTLER	
174 Mt. Alexander from Otira Gorge -	15
175 Upper Waimakariri Riverbed -	12
R. WALLWORK, A.R.C.A.	
176 The Creek, Wainui - - -	8
177 Water Meadows, Temuka - - -	10
178 Tranquility - - - - -	30
179 Sunrise, Goose Bay - - -	8
180 The Mill Pond, Temuka - - -	8
ELIZABETH WALLWORK	
181 Mrs. McCrory, of Melbourne - -	
182 Jennifa Bennett - - - -	
183 Barclay Cavell - - - -	
184 H. J. Otley, Esq. - - - -	
185 A Portrait Study - - - -	
186 The Artist's Daughter - - -	25
187 Jill Barker - - - - -	

A house
without

ELECTRICITY —



is only half
a house . . .

The benefits of electricity in the home are so great that if you are not using it fully, your home is really not complete.

Electricity makes the home brighter, cleaner and healthier, and it provides light and heat for every room, cooks food, washes clothes, works the radio, heats water for baths and washing up.

Electricity does all things efficiently. Take full advantage of the service it offers.



**MUNICIPAL
ELECTRICITY
DEPARTMENT**

	Guineas
CORA WILDING	
188 Te Mania, Conway - - - -	10
189 Leysin, Switzerland - - - -	5
190 Afternoon Light on Mt. Cook - - - -	10
RITA COOK	
191 Portrait - - - -	
192 Cass - - - -	8
L. D. McCORMICK	
193 The Green Teapot - - - -	4
OLIVE BEKEN	
194 Braemar, Tasman Valley - - - -	10
IVY G. FIFE	
195 Summer in the Country - - - -	7
196 A Glimpse of the Sea - - - -	5
L. D. McCORMICK	
197 Early Autumn, Pleasant Point - - - -	4
W. E. RICHARDSON	
198 Sunset, Blue Duck - - - -	8
JAMES COOK	
199 The Riverside, Gerona - - - -	7
200 Fisherman's Cottages, Torsa de Mar - - - -	8
201 Gray Day, Gerona - - - -	5
202 Sketch in Catalunga - - - -	7
203 Riverside Pattern, Gerona - - - -	12
204 Afternoon Sun, Gerona - - - -	7
205 Grey Day, Torsa de Mar - - - -	6
206 Old Houses on the Ouzar, Spain - - - -	11
E. BAIRD FRIBERG	
207 The Rhythm of Threshing - - - -	8
ROLAND HIPKINS	
208 Morning Mist, Wellington - - - -	9
E. BAIRD FRIBERG	
209 The Pool, Otira - - - -	5
210 Rugged Peaks, Aikens - - - -	5

FOUNDED 1882

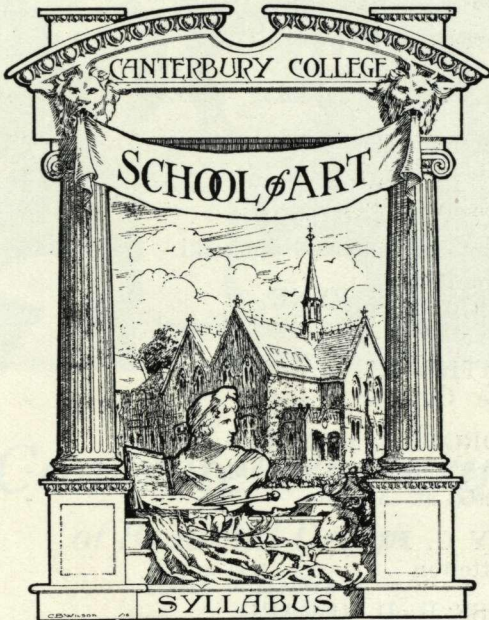

*Details of Courses may be
obtained at the School,
Hereford St., West.*

R. WALLWORK, A.R.C.A., (P.T.G., LOND.)
DIRECTOR.

	Guineas
ENGA WASHBOURN	
211 Cement Works, Tarakohe - - -	5
212 Winter Afternoon, Pohara - - -	6
213 Autumn Morning near Takaka - - -	6
214 June Morning, Tarakohe Coast - - -	12
E. ROSA SAWTELL	
215 Countryside - - - - -	12
216 A Nor'West Evening, Kairaki - - -	4
LOUISE HENDERSON	
217 Old Library, Cass - - - - -	5
ENGA WASHBOURN	
218 Grey Afternoon, Punakaiki - - -	5
MRS. F. H. PYNE	
219 Mt. Hutt, from Peel Forest - - -	6
KATHLEEN SALMOND	
220 The Outdoor Class - - - - -	10
DOROTHY MANNING	
221 Early Morning Sunshine - - - - -	4
222 Boats at Anchor - - - - -	4
IVY G. FIFE	
223 Lyttelton - - - - -	5
MISS B. D. GERARD	
224 Bayfields, Rakaia Gorge - - - - -	4
JEAN McKAY	
225 Ilminster, Somerset - - - - -	5
B. D. GERARD	
226 Still Morning, Pohara - - - - -	5
L. B. CASBOLT	
227 Field Daisies - - - - -	10
JEAN McKAY	
228 Californian Poppies - - - - -	6



Concrete Pottery

*of Beautiful Design
and Finish*

*gives to the garden a charm that
cannot be attained in any other way.
These garden ornaments are designed
and manufactured at 98 Victoria St.,
Christchurch, by*

C. H. REECE

Landscape Architect.

	Guineas
W. J. WAGHORN	
229 On Autumn, Aorangi - - -	6
JEAN McKAY	
230 The Swedish Bowl - - -	8
JAS FITZGERALD	
231 At Low Water - - -	10
S. WESTMACOTT	
232 The Readers - - -	5
W. J. WAGHORN	
233 Headwaters of the Buller - -	4
OLIVE BEKEN	
234 Tea Kiosk, Christchurch - . .	5
MRS. A. WICKENDEN	
235 Polpero Harbour - - -	4
ELLA SPICER	
236 A Street in Jerusalem - - -	7
NAN WALLER	
237 Willow in Spring - - -	5
ELLA SPICER	
238 London - - -	5
239 Westminster Bridge - - -	7
ROLAND HIPKINS	
240 Wellington Harbour - - -	12
241 The Otaki River - - -	8
GWEN KNIGHT	
242 Autumn, Majorca - - -	8
243 Drying Sails - - -	9
GWYNETH RICHARDSON	
244 Deep Water Cove, Bay of Islands -	8
245 Waitangi Estate - - -	8

*Once you have driven
the New*



SUPER NINE

With the wonderful Clutchless
Gear Change you will never again
be satisfied with a normal car.

This makes a special appeal to
Lady Drivers.



THE EASIEST
GEAR CONTROL
OF ALL

TENCH BROS. LTD.

141 Cambridge Terrace, Christchurch

	Guineas
D. H. JONES	
246 Riverton Coastline - - - -	4
THE HON. MRS. K. ARIRI VANE	
247 Pohutukawas near Auckland - -	10
248 A South African Wine House - -	15
249 A South African Farm House - -	15
R. J. WAGHORN	
250 Winter's Mantle, Eglinton Valley -	8
MISS B. D. GERARD	
251 The Rakaia Gorge - - - -	8
W. BASIL HONOUR	
252 Mt. Herbert, Kaituna Valley - -	7
RUBY RANKIN	
253 Reflection, Lake Brunner - - -	7
W. BASIL HONOUR	
254 Evening Manapouri After Rain -	6
255 The Blue Waters of Hawea - -	12
256 Summus, Mons - - - -	40
A. A. DEANS	
257 Trees on a Hill - - - -	4
P. DRUMMOND BETHUNE	
258 The Road to the Lake - - - -	5
W. BASIL HONOUR	
259 Lake Gunn, Eglinton Valley - -	8
P. DRUMMOND BETHUNE	
260 Mt. Cook and Lake Pukaki - -	10
261 Marlborough Coast - - - -	6
RATA LOVELL-SMITH	
262 Mt. Peel - - - -	10
263 Mangamaumu - - - -	10
LOUISE HENDERSON	
264 Fishing Wharf, Lyttelton - -	5

FURNITURE
REMOVALS
BY LAND
OR SEA

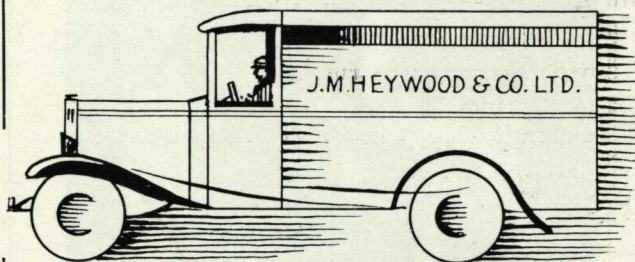
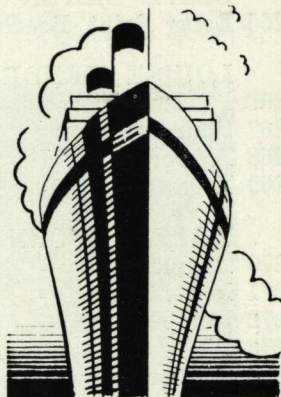

YOUR HOME CONTAINS ITEMS WHICH ARE OF
IRREPLACEABLE AND PRICELESS VALUE
TO YOURSELF.

OUR MOTOR PANTECHNICON ensures no
breakages, no dust penetration, no mishaps.—Just
one call, one load, one completely satisfactory job.

J. M. HEYWOOD & CO. LTD.

106 MANCHESTER STREET
CHRISTCHURCH, C.1.

Phone 32-250

Box 52

	Guineas
OLIVE BEKEN	
265 Long Point Beach, Southland - - -	7
LOUISE HENDERSON	
266 Harbour Scene - - - -	5
267 Staircase Gorge - - - -	12
268 A Corner of Lyttelton - - - -	7
269 Roses - - - - -	4
DAISY OSBORN	
270 Anemones - - - - -	15
271 My Mother - - - - -	30
272 For Easter - - - - -	25
273 Pink Chrysanthemums - - - - -	12
274 Winter Flowers - - - - -	5
275 Rose - - - - -	12
276 Frogs and Water Lilies - - - - -	12
DOROTHY FISHER	
277 A Spring Morning - - - - -	6
278 Portrait - - - - -	6
CORA WILDING	
279 Geese River, Pukaki - - - - -	8
ETHEL FAIRTHORNE	
280 Portrait - - - - -	75
EVELYN POLSON	
281 November Morn - - - - -	60
IDA H. CAREY	
282 Mrs. R. O. E. Carey - - - - -	60
SCULPTURE.	
W. T. TRETHERWEY	
283 "Victory," Nude Sketch model for 16 foot figure.	
284 His Late Majesty King George V.	
285 "Man," Sketch model for 7 foot figure.	

A STUDY OF APPRECIATION

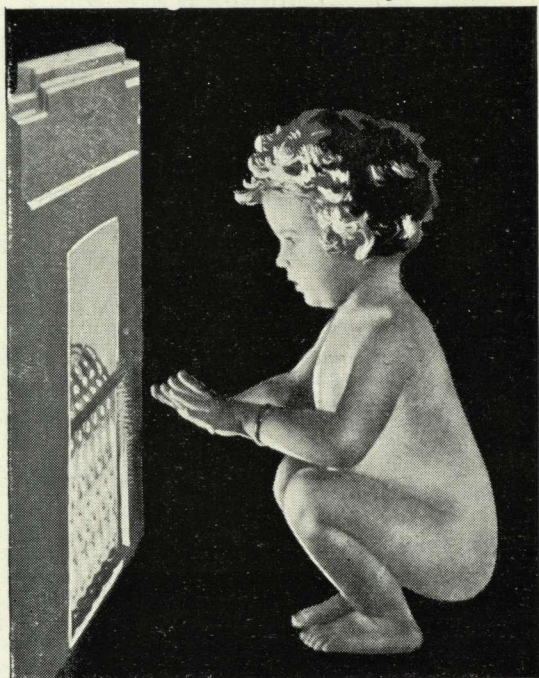

For Instantaneous Heat—

A Gas Fire *Beauty*
Comfort
Efficiency

THE CHRISTCHURCH GAS CO., LTD;

GUIDE TO ARTISTS
and
NUMBERS IN CATALOGUE

- Anderson, Margaret, 39.
Beken, Olive, 194, 234, 265.
Bender, Arthur A., 119, 120, 121, 122, 123.
Bensemam, Leo, 13, 30, 31, 32.
Bethune, Phyllis Drummond, 110, 258, 260, 261.
Birch, S. J. Lamorna, R.A., 104, 105, 106, 107.
Bower, Olivia Spencer, 89, 90, 91, 92, 93, 94, 95, 96.
Bradley, Ada E., 76.
Bradley, G.W., 16.
Bruce, Edna, 4, 7.
Buchanan, John, 138.
Butler, Grace, Esplanade, New Brighton, 174, 175.
Campbell, Jenny, 35, 36, 38.
Carey, Ida H., 75 Firth Street, Hamilton, 51, 282.
Casbolt, L. B., 26 227.
Clark, Russell, 22, 23, 37.
Cook, James, 199, 200, 201, 202, 203, 204, 205, 206.
Cook, Rita, 6, 191, 192.
Copeland, Ivy M., 48, 49, 50, 70, 171.
Darling, A. M., 28, 111.
Deans, A. A., 136, 257.
Edgar, Hilda J., 10, 134.
Fairthorne, Ethel, 280.
Field, Thane, 21, 78.
Fife, Ivy G., 118, 133, 149, 195, 196, 223.
Fisher, Mrs. Dorothy, 277, 278.
Fitzgerald, Jas., 173 Hereford Street, Christchurch, 19,
20, 231.
Fleming, Rona, 116, 117, 148.
Friberg, E. Baird, 137, 207, 209, 210.
Gerard, Miss B. D., 224, 226, 251.
Gibb, A. Mildred, 3.
Henderson, Louise, 217, 264, 266, 267, 268, 269.
Hipkins, Roland, 40, 208, 240, 241.
Hogg, Lily, 151.
Hollobon, Jesse, 14, 45.
Honour, W. Basil, 38 Hereford Street, Christchurch, 69,
252, 254, 255, 256, 259.
Hope, Esther S., 79, 80, 81, 82, 83, 84, 85.
Jeans, Eana B., 42.
Jenkins, N. J., 77, 86.

- Jones, D. H., 246.
Kelly, A. Elizabeth, Flat 4, Montreal Street, Christ-
Church, 153, 154, 155, 156, 157, 158, 159, 163.
Kelly, Cecil F., 245 Montreal Street, 152, 160, 161, 162.
King, Marcus, 168, 169, 170, 172, 173.
Knight, Gwen, 242, 243.
Lee, Owen R., 164, 165, 166, 167.
Lonsdale, R. E., 114, 115.
Lovell-Smith, Colin S., 46, 139, 140, 141, 142, 143, 144,
145.
Lovell-Smith, Rata, 52, 53, 54, 55, 56, 262, 263.
McCormick, L. D., 193, 197.
McCormick, T. A., 87, 88.
McKay, Jean, 135, 225, 228, 230.
Manning, Dorothy, 221, 222.
Marshall, Mrs. M., 11.
Nicoll, Archibald F., Studio 97, Cambridge Terrace,
Christchurch, 67, 68, 124, 125, 126, 127, 128, 129.
Northcroft, Ruth, 8.
Oakley, John, 33, 34.
O'Keeffe, A. H., 65, 66.
Osborn, Daisy, 470 Worcester Street, Christchurch, 270,
271, 272, 273, 274, 275, 276.
Polson, Eve, 281.
Pyne, Mrs. F. H., 219.
Rankin, Mrs. R. V. R., 41, 63, 71, 72, 73, 74, 253.
Richardson, Fanny E., 15.
Richardson, Gwyneth, 244, 245.
Richardson, W. E., 112, 113, 130, 131, 132, 198.
Salmond, Kathleen, 150, 220.
Sawtell, E. Rosa, 215, 216.
Scott, Lilly, 17, 18, 29.
Seddon, Beatrice, 24, 25.
Spicer, Ella, 236, 238, 239.
Thomas, Farnie, 5, 108, 109.
Thompson, Sydney L., Studio 97, Cambridge Terrace,
Christchurch, 57, 58, 59, 60, 61, 62, 64, 97.
Tretthewey, W. T., 199 Linwood Avenue, Christchurch,
283, 284, 285.
Vane, The Hon. Mrs. K. Arini, 247, 248, 249.
Waghorn, W. J., 229, 233, 250.
Waller, Nan, 12, 237.
Wallwork, Elizabeth, 42 Gracefield Street, Christchurch,
181, 182, 183, 184, 185, 186, 187.
Wallwork, Richard, A.R.C.A. (London), 42 Gracefield
Street, 146, 147, 176, 177, 178, 179, 180.
Washbourn, Enga, 211, 212, 213, 214, 218.
Wauchop, W.S., 43, 44.
Welch, Nugent, 98, 99, 100, 101, 102, 103.

Westmacott, S., 232.
White, Minnie F., 47, 75.
Wickenden, Mrs. A., 235.
Wilding, Cora, 188, 189, 190, 279.
Young, Dorothy V., 27.
Zeller, Rose M., 1, 2, 9.

