

CANTERBURY  
SOCIETY  
OF ARTS

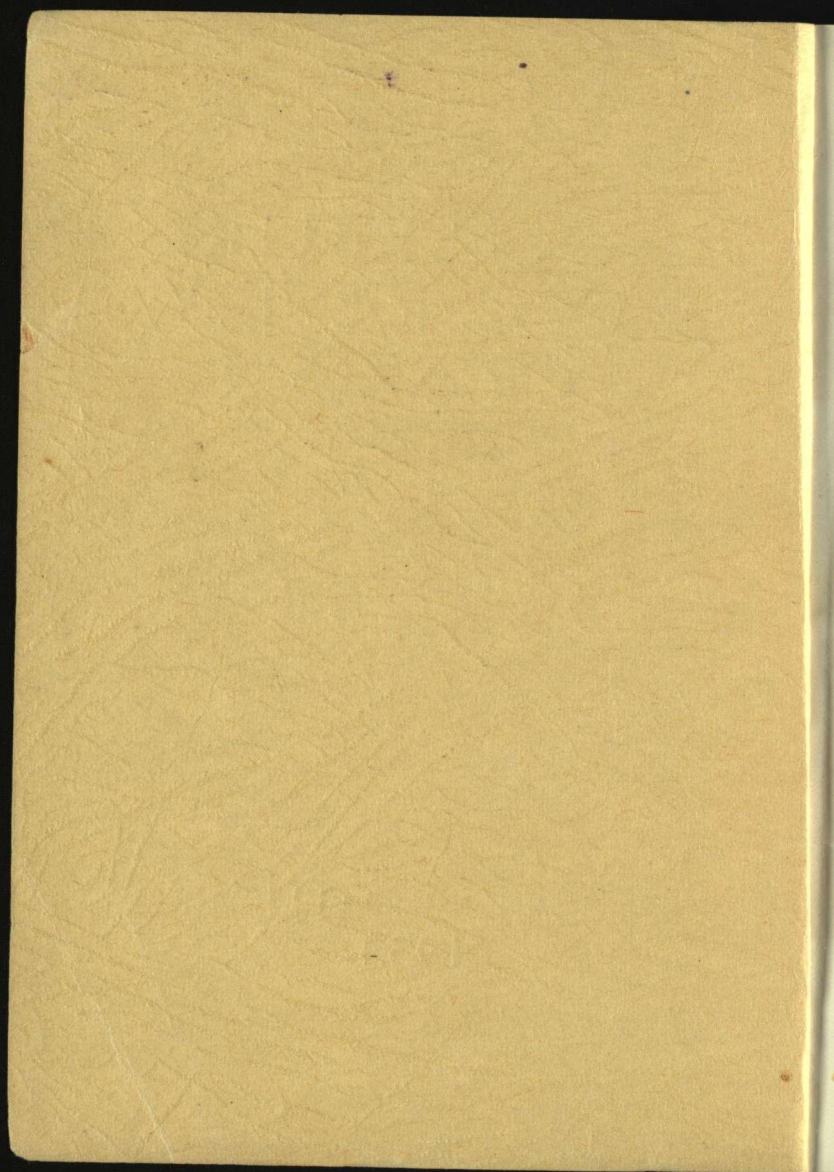

CATALOGUE,  
1934





**ROBERT McDOUGALL  
ART GALLERY  
CHRISTCHURCH**

CANTERBURY SOCIETY OF ARTS

---

FIFTY-FOURTH  
∴ ANNUAL ∴  
EXHIBITION

Opened by the President,  
Dr. G. M. L. Lester, on  
Thursday, March 15th,  
1934.

Open daily from 10 a m  
till 5 p.m. Re-opens 7 30  
p m. to 9.30 p.m.

---

ADMISSION 6d.

G. DONALDSON  
Secretary

ROBERT McDONALD  
ART GALLERY  
CHRISTCHURCH

**PATRON:**

HIS EXCELLENCY THE GOVERNOR-GENERAL  
LORD BLEDISLOE, P.C., K.B.E.

**PRESIDENT:**

DR. G. M. L. LESTER.

**VICE-PRESIDENTS:**

H. G. HELMORE	A. F. NICOLL
E. C. HUIE	McGREGOR WRIGHT
MARGARET O. STODDART	

**COUNCIL:**

K. BALLANTYNE	C. F. KELLY
A. E. BAXTER	S. L. THOMPSON
A. E. FLOWER	CYRUS J. R. WILLIAMS
GEOFFREY HAMILTON	GEOFFREY WOOD

**HON. TREASURER:**

R. WALLWORK

**SECRETARY:**

G. L. DONALDSON

**HON. AUDITOR:**

H. BICKNELL, F.P.A. (N.Z.), F.I.A., N.Z.



## HONORARY LIFE MEMBER.

McDougall, R. E.

## LIFE MEMBERS.

Ballantyne, W.	Peacock, W. M. H. McRae
Heywood, Miss	Rhodes, Sir R. Heaton
Humphreys, Geo.	Spencer, Mrs. A. C. D.
Irving, Dr. W.	Thomas, Mrs. R. D.
Manning, Dr. L. S.	Wright, F. E.

## ORDINARY MEMBERS.

Acland, Sir Hugh	Bell, Mrs. C.
Acland, H. D.	Bell, Robt.
Adams, Justice A. S.	Best, W. E.
Allison, Dr. H. K.	Bevan-Brown, Dr.
Allison, Dr. P. E.	Bicknell, F. W.
Andersen, Harry	Bicknell, H.
Anderson, Dr. D.	Biggs, Mrs. H.
Anderson, Mrs. A.	Billens, A.
Anderson, F. W.	Birkinshaw, Dr. F.
Anderson, J.	Bolam, W. I.
Anderson, J. Junr.	Booth, G. T.
Anderson, Oscar W. B.	Boulton, Mrs. E.
Anderson, W.	Bowker, Miss
Andrews, Mrs. J. P.	Bremner, Mrs. Walton
Armstrong, F.	Bristed, Mrs. F. G.
Armstrong, Mrs. Mark	Bridge, C. Hastings
	Bridge, H. P.
	Bristol Piano Coy.
Baker, Mrs. T. H.	Brock, Mrs. W.
Ballantyne, J.	Brown, J. A.
Ballantyne, K.	Brown, Dr. J. Macmillan
Ballin, Mrs. B.	Brown, Dr. Mark
Ballin, Mrs. H. J.	Brown, M. S.
Bates, J.	Brown, W.
Baxter, W.	Buchanan, C.
Beaven, Mrs. A. W.	Buchanan, G. H.
Beck, H. J.	Bunz, A.

ROBERT McDUGALL  
ART GALLERY  
CHRISTCHURCH

**PATRON:**

HIS EXCELLENCY THE GOVERNOR-GENERAL  
LORD BLEDISLOE, P.C., K.B.E.

**PRESIDENT:**

DR. G. M. L. LESTER.

**VICE-PRESIDENTS:**

H. G. HELMORE                      A. F. NICOLL  
E. C. HUIE                              McGREGOR WRIGHT  
MARGARET O. STODDART

**COUNCIL:**

K. BALLANTYNE                      C. F. KELLY  
A. E. BAXTER                         S. L. THOMPSON  
A. E. FLOWER                         CYRUS J. R. WILLIAMS  
GEOFFREY HAMILTON                GEOFFREY WOOD

**HON. TREASURER:**

R. WALLWORK

**SECRETARY:**

G. L. DONALDSON

**HON. AUDITOR:**

H. BICKNELL, F.P.A. (N.Z.), F.I.A., N.Z.

**HONORARY LIFE MEMBER.**

McDougall, R. E.

**LIFE MEMBERS.**

Ballantyne, W.	Peacock, W. M. H. McRae
Heywood, Miss	Rhodes, Sir R. Heaton
Humphreys, Geo.	Spencer, Mrs. A. C. D.
Irving, Dr. W.	Thomas, Mrs. R. D.
Manning, Dr. L. S.	Wright, F. E.

**ORDINARY MEMBERS.**

Acland, Sir Hugh	Bell, Mrs. C.
Acland, H. D.	Bell, Robt.
Adams, Justice A. S.	Best, W. E.
Allison, Dr. H. K.	Bevan-Brown, Dr.
Allison, Dr. P. E.	Bicknell, F. W.
Andersen, Harry	Bicknell, H.
Anderson, Dr. D.	Biggs, Mrs. H.
Anderson, Mrs. A.	Billens, A.
Anderson, F. W.	Birkinshaw, Dr. F.
Anderson, J.	Bolam, W. I.
Anderson, J. Junr.	Booth, G. T.
Anderson, Oscar W. B.	Boulton, Mrs. E.
Anderson, W.	Bowker, Miss
Andrews, Mrs. J. P.	Bremner, Mrs. Walton
Armstrong, F.	Bristed, Mrs. F. G.
Armstrong, Mrs. Mark	Bridge, C. Hastings
	Bridge, H. P.
	Bristol Piano Coy.
Baker, Mrs. T. H.	Brock, Mrs. W.
Ballantyne, J.	Brown, J. A.
Ballantyne, K.	Brown, Dr. J. Macmillan
Ballin, Mrs. B.	Brown, Dr. Mark
Ballin, Mrs. H. J.	Brown, M. S.
Bates, J.	Brown, W.
Baxter, W.	Buchanan, C.
Beaven, Mrs. A. W.	Buchanan, G. H.
Beck, H. J.	Bunz, A.



- Burns, A. M.  
 Button, H. E.  
 Callender, Geo.  
 Campbell, L. H.  
 Cape-Williamson, R. B.  
 Carey, A. F.  
 Carlisle, W. J.  
 Chapman, Thos.  
 Chisnall, T. E.  
 Clark, Chas. R.  
 Clark, Mrs. F. B.  
 Clark, W. H.  
 Clarkson, Mrs. J. C.  
 Clifford, W.  
 Climie, P. R.  
 Congreve, W.  
 Cook, Miss  
 Cooke, Dr. E. J.  
 Cottrell, A. C.  
 Courage, Mrs. F. H.  
 Cowlshaw, F. I.  
 Crawford, Capt. J. F.  
 Crawshaw, Dr. J. W.  
 Cropp, A. L.  
 Cropp, Mrs. A. L.  
 Cuthbert, R. A.  
  
 Davidson, Dr. J. K.  
 Davis, Mrs. C. C.  
 Davis, Mrs. J.  
 Davis, Dr. T. Beveridge  
 Dawson, Lt. Col. F. W. W.  
 Day, Mrs. W.  
 Deans, Mrs. E.  
 Deighton, Mrs. F. W.  
 Denniston, Miss M. J.  
 Dimond, E. S.  
  
 Donnelly, A.  
 Douglass, A. A.  
 Douglas, Miss L. E.  
 Douglass, W. G.  
 Dudley, Mrs. F. R.  
 Duncan, Dr. J. F.  
 Duthie, Robt.  
  
 Edmonds, Mrs. T. J.  
 Erwin, Miss J. N.  
  
 Fairclough, F. C.  
 Ferrier, Mrs. J.  
 Firth, A. K.  
 Fisher, H.  
 Fisher, Warren  
 Fleming, Mrs. A. R.  
 Flower, A. E.  
 Foster, Dr. P. Stanley  
 Francis, H. T.  
 Francis, Norton  
 Fryer, Miss M. C.  
 Fuller, L. F.  
  
 Gardner, G. G.  
 Gates, E.  
 Gibb, Miss M. Menzies  
 Gibb, J. W.  
 Gibson, Dr. F. Goulburn  
 Glanville, Miss G. M.  
 Glasgow, Dr. W. T.  
 Godby, Mrs. M. H.  
 Could, G.  
 Graham, Frank  
 Gray, Mrs. Heathcote  
 Gresson, K. M.  
 Gunderson, Miss C.  
 Guthrie, Dr. John

- Hadfield, A. K.  
 Haddrell, Miss  
 Hall, Dr. Robinson E.  
 Hamilton, E. H. S.  
 Hamilton, G.  
 Hamilton, Mrs. C. H.  
 Hansen, Dr. D. E.  
 Harris, E. G.  
 Hart, C. L.  
 Hay, Miss A. O.  
 Hean, Victor  
 Henderson, A. G.  
 Hight, Dr. J.  
 Hill, Mrs. Herbert  
 Hoare, Mrs. Denys  
 Hogg, Mrs. E. G.  
 Holderness, Miss Mary  
 Holmes, A. G.  
 Huie, E. C.  
 Hume, P. B.  
 Hunter, W. J.  
  
 Irwin, Mrs. Wyn  
 Izard, W.  
 James, Howard  
 Jameson, Geo.  
 Jameson, S. W.  
 Jamieson, R. C.  
 Jennings, Mrs. Ivan  
 Joseph, Mrs. E. D.  
  
 Kennedy, P.  
 Kennett, H. E.  
 Ker, T. H.  
 Kernahan, Mrs. Harold  
 Kirk, J. H.  
 Kitson, H.  
  
 Knight, H. A.  
  
 Lane, Trevor  
 Larcomb, A. R.  
 Lawrence, Mrs. H. S.  
 Lewin, Mrs. Montague  
 Lester, Dr. G. M. L.  
 Lewis, Mrs. T. W.  
 Livingstone, H. G.  
 Loughnan, R. J.  
 Louisson, Dr. M.  
  
 Macbeth, Miss  
 Macfarlane, Miss F.  
 Macfarlane, Mrs. G. D.  
 Macfarlane, Mrs. S. II.  
 Machin, Mrs. W.  
 Mair, Stewart  
 Malcolm, Mrs. R.  
 Marshall, Alfred  
 Masterton, J. A.  
 McCornick, M.  
 McKellar, A.  
 McKellar, C. G.  
 McLeod, Mrs. M.  
 Meares, H. O. Devenish  
 Menzies, Miss C.  
 Millton, E. B., Lieut.-Col.  
 Milnes, Edwin  
 Minson, Mrs. W.  
 Mitchell, Mrs. J.  
 Montgomery, J.  
 Moore, W. J.  
 Morgan, Mrs. G. B.  
 Morkane, Dr.  
 Morrow, R. W.

- Newburgh, Thos.  
 Newburgh, W. S.  
 Newell, Mrs. C. J.  
 Nicholls, Mrs. W.  
 Nixon, Mrs. J.  
 Ogilvie, C.  
 Ollivier, C. M.  
 Owen, H.  
 Overton, Mrs. P.  
 Pairman, Dr. J. C.  
 Parkinson, Mrs. J. H.  
 Partridge, R.  
 Pidgeon, Mrs. E. W.  
 Polson, J. G.  
 Pullon, Dr. E. Douglas  
 Quarrell, H. J.  
 Raphael, H. J.  
 Rattray, A. I.  
 Reay, Dr. E. R.  
 Redpath, J. A., Sen.  
 Reese, E. N. T.  
 Reese, D.  
 Reese, Miss Marian  
 Robinson, H. S.  
 Rogers, H. C.  
 Rose, W. H.  
 Ross, E. J.  
 Russell, Lindsay  
 Russell, Mrs. T. G.  
 Sandston, Dr.  
 Sandston, Garry  
 Schroder, J. H. E.  
 Scott, Dr.  
 Seay, Mrs. I.  
 Selig, P.  
 Shea, D. J.  
 Sheffield, Dr. W. H.  
 Shelley, Prof.  
 Sim, W. J.  
 Simpson, Dr. W. H.  
 Sims, Arthur  
 Skellerup, G. W.  
 Skinner, N. H.  
 Slack, W. F.  
 Smith, Col. G. J.  
 Smithson, G. W. C.  
 Soper, W. F.  
 Speight, Prof. R.  
 Stevens, Lance  
 Stevenson, Dr.  
 Stewart, H. A.  
 Stewart, W. D.  
 St. John, Mrs. C. E.  
 Stone, Mrs. T.  
 Stringer, Dr.  
 Stringer, J. H.  
 Studholme, J.  
 Studholme, Mrs. Joseph F.  
 Summers, Mrs. E. A.  
 Teschemaker, Mrs. R. M.  
 Thacker, Dr.  
 Thacker, W. N. J.  
 Thomas, C. S.  
 Thomas, Miss E. C.  
 Thomas, Dr. J. Restell  
 Thomas, E. G.  
 Thomson, Dr.  
 Tingey, R. B.  
 Trengrove, W. H.  
 Tripp, J. M.  
 Turnbull, Mrs. V. H.



Turner, Miss	Widdowson, Dr.
Twyneham, R.	Wigram, Sir H. F.
Tyers, W. M.	Wilding, F.
	Will, Dr. J. Leslie
Upham, J. H.	Wilkin, Mrs. C. G.
	Williams, G. A. K.
Wait, Mrs. J.	Williams, Mrs. H. S.
Walker, Mrs.	Williams, T. H.
Wallace, Joseph	Williams, J. H.
Waller, E. W.	Wilson, Mrs. L.
Walton, G. H. M.	Wilson, Mrs. L. M.
Wanklyn, Mrs. D. E.	Withers, Dr. R. L.
Ward, Sir Cyril R. J.	Wood, Chas.
Warren, F. M.	Wood, Geoffrey
Way, Miss	Wood, P.
Webb, S. F. P.	Wood, Mrs. Walcott
Weston, Geo. T.	Woodfield, Mark W.
Whitcombe, B. E.	Wright, McGregor
White, Mrs. C. H. W.	Wyatt, H.
White, Mrs. G. T.	Yorke, Mrs. H. T.

#### WORKING MEMBERS.

Akins, Florence S.	Beswick, Mrs. H. J.
Anderson, Gladys	Bevan Brown, Dr. R.
Anderson, Margaret	Bloxham, Arnall I.
Andrews, Constance I.	Blunt, Mrs. T. G. R.
	Bower, Miss M.
Barker, Miss M.	Bower, Miss O. Spencer
Barnett, Elizabeth H.	Boxall, d'Auvergne
Bartley, E.	Bradley, G. W.
Barton, Cranleigh	Bradley, Mrs. G. W.
Baverstock, W. S.	Brassington, C.
Baxter, A. E.	Brown, Miss H. Macmillan
Beken, Mrs. A. C.	Browne, Ruth D.
Bender, A. A.	Bruce, Miss E.
Bent, Mary G.	Bucket, David

- Buchanan, J.  
 Buckhurst, Miss K.  
 Burt, Joseph Hector  
 Butler, Mrs. Guy
- Campbell, Miss H.  
 Casbolt, Lawrence B.  
 Christie, Miss H.  
 Clark, Miss L.  
 Clark, R. S.  
 Cole, Mrs. Muriel  
 Collins, Mrs. J. G.  
 Cook, A. H.  
 Cook, Mrs. Rita  
 Cook, W. E. J.  
 Cook, Mrs. Harvey  
 Copeland, Ivy  
 Cruickshank, R.
- Darroch, D.  
 Donn, Miss R.  
 Dixon, Janet M.  
 Dixon, Katherine
- Earwaker, W. S.  
 Edgar, Miss H. J.  
 Ellis, Miss Pat
- Field, W. S.  
 Fife, Ivy G.  
 Fitzgerald, J.  
 Francis, Nurse  
 Friberg, Mrs. E. B.
- Gibb, Annie  
 Gibson, Miss H.  
 Greener, Leslie
- Gurnsey, F. G.
- Hall, Mrs. J. H.  
 Hamber, Mrs. A. M. W.  
 Hawker, H. N.  
 Hawkins, Miss M.  
 Helmore, H. G.  
 Honour, W. Basil  
 Hope, Mrs. N.  
 Horridge, H.  
 Hughes, Mrs. E.  
 Hunter, Margaret  
 Hutchinson, F. L.  
 Hutton, D. E.
- Irvine, Miss M.
- Johnstone, J. A.  
 Jones, Alfred
- Kay, Ralph  
 Kelly, Mrs. A. Elizabeth  
 Kelly, C. F.  
 Kirk, Miss E. S.  
 Lane, Lillias Miss  
 Lee, Miss J. K.  
 Lloyd, Jessie Miss  
 Lonsdale, Mrs. H. E.  
 Lye, Carl A.
- Mansfield, Mrs.  
 Manning, A.  
 Marsh, Ngaio  
 Martin, Miss M. E.  
 Masters, Mrs. Ila K.  
 McCracken, F.

- McCullough, Leslie G.  
 McIntyre, Hilda M.  
 McKenna, Mrs.  
 McLeod, D. J.  
 Mills, Mrs. Pauline Peacock  
 Montgomery, W. H.  
 Morrow, Miss E. B.  
 Munday, Miss E. M.  
 Murray-Aynsley, Miss M.  
  
 Nedwill, Mrs. C.  
 Nicoll, A. F.  
  
 Oakley, W. J.  
 Orford, Katherine J.  
 O'Rorke, Miss A. C.  
 Osborn, Miss Daisy  
  
 Parsonage, Mrs.  
 Pender, Miss E.  
 Polson, Miss Evelyn  
 Pyne, Mrs. F. H.  
  
 Rae, A. J.  
 Rankin, Mrs. R.  
 Rankin, Stanley  
 Rasmussen, Marjorie  
 Reed, W. J.  
 Reid, Andrew  
 Retallick, R. T.  
 Richardson, W. E.  
 Roberts, Mrs. G. S.  
  
 Sandall, Mrs. Arthur  
 Savage, C.  
 Scott, Miss L. L.  
 Sharpe, Miss P. Drummond
- Shearman, Mrs.  
 Shurrock, F. A.  
 Smith, C. S. Lovell  
 Smith, Mrs. C. S. Lovell  
 Smith, Edgar M. Lovell  
 Stevenson, Miss  
 Stoddart, Miss M. O.  
  
 Thomas, Miss F.  
 Thomasson, J. M.  
 Thompson, S. L.  
 Trethewey, Wm. T.  
 Tripp, Mrs. Mowbray  
  
 Vincent, S. Buckhurst  
  
 Wade, Mrs. W. J.  
 Waller, Miss May  
 Wallwork, Mrs. R.  
 Wallwork, Richard, A.R.C.A.  
 Wauchop, W. S.  
 Waymouth, F. O.  
 Webster, Alfred C.  
 Welch, Nugent  
 Westwood, N. F.  
 Whittall, Percy E.  
 Wickenden, Mrs. A.  
 Wickenden, Elaine F.  
 Willey, A. E.  
 Wigley, Mrs. Jessie C.  
 Williams, Miss D. G.  
 Williams, Cyrus J. R.  
 Willes, Mrs. S. T.  
 Wilson, W. S.  
 Wood, Mrs. J. Walcot  
  
 Zeller, Rose





## CATALOGUE.

---

	RALPH L. KAY	£	s.	d.
1	Magistrate's Court	4	4	0
	VIOLA MACMILLAN BROWN			
2	Afternoon	8	8	0
	ALICE F. WHYTE			
3	Dinghies	5	5	0
	GRACE BUTLER			
4	Still Life	5	5	0
	STELLA HUDSON			
5	The Red Bowl	6	6	0
	W. E. RICHARDSON			
6	Black Miller, Kaikoura	4	4	0
	LESLIE McCULLOUGH			
7	Castle Hill	5	5	0
	A. A. BENDER			
8	A Summer's Day	5	5	0

	A. A. BENDER	£	s.	d.
9	Coastline, Wellington	6	6	0
	HAZEL CAMPBELL			
10	Breezy Day, Rokeby	4	4	0
	ANDREW REID			
11	Evening	7	7	0
	JOHN BUCHANAN			
12	Port Robinson from Gore Bay	4	4	0
	MISS E. DOUST			
13	An Open Door	5	5	0
	MARCUS KING			
14	Summer Afternoon, Island Bay	12	12	0
	MISS G. MASON			
15	Kia Tui	4	4	0
	JAS. FITZGERALD			
16	Entrance Hall, McDougall Art Gallery	25	0	0
	C. HAY CAMPBELL			
17	Asters	10	10	0



		£	s.	d.
18	VIOLET E. WHITEMAN Seed Time	42	10	0
19	MARCUS KING Jenny's Leap, Kaikoura	42	0	0
20	MARCUS KING Wellington Harbour	26	5	0
21	MARCUS KING Marine	18	18	0
22	PHYLLIS LIPSCOMBE Miss Jenny Street	26	5	0
23	SALOME COOMBES Marguerites	6	6	0
24	W. TILLER Alma	5	5	0
25	VIOLET E. WHITEMAN The Timber Team	6	6	0
26	VIOLET E. WHITEMAN A Stiff Pull	8	8	0

	I. M. COPELAND	£	s.	d.
27	Autumn, Christchurch	6	6	0
	VIOLET E. WHITEMAN			
28	Crest of the Hill	6	6	0
	ELIZABETH WALLWORK			
29	Golden Grain	4	4	0
	ELIZABETH WALLWORK			
30	Harvest	6	6	0
	MARCUS KING			
31	The Paddlers	47	5	0
	MARCUS KING			
32	Commerce	18	18	0
	J. HECTOR BURT			
33	High and Dry	5	5	0
	IONE E. TODD			
34	Boats, Concarneau	7	7	0
	A. ELIZABETH KELLY			
35	Springtime	8	8	0

	A. H. O'KEEFE	£	s.	d.
36	Roses	12	0	0
	MISS E. DOUST			
37	Water Lily Chrysanthemums	5	5	0
	CECIL F. KELLY			
38	Peach Blossoms	5	5	0
	A. ELIZABETH KELLY			
39	Snow Clad Ranges Near Copland Pass	7	7	0
	JOHN BUCHANAN			
40	Rocky Coast, Goose Bay	5	5	0
	JESSY LLOYD			
41	The Summer Camp	4	4	0
	IONE E. TODD			
42	Low Tide, Concarneau	7	7	0
	CECIL F. KELLY			
43	The North Beach	5	5	0
	FRED R. ALEXANDER			
44	Portrait of The Artist	42	0	0



	£	s.	d.
EVELYN POLSON			
45 Week-end Review			
GRACE BUTLER			
46 Mt. Philistine, Arthur's Pass	15	15	0
GRACE BUTLER			
47 Mountain Lillies	12	12	0
A. ELIZABETH KELLY			
48 Mid-day Rest	14	14	0
CECIL F. KELLY			
49 Pioneer's Cottage, Lyttelton Harbour	8	8	0
A. ELIZABETH KELLY			
50 Lilac Time	9	9	0
CECIL F. KELLY			
51 On A Coutt's Island Farm	21	0	0
A. ELIZABETH KELLY			
52 Girl in White	30	0	0
MINNIE F. WHITE			
53 Mototapu	8	8	0

	£	s.	d.
MINNIE F. WHITE			
54 For Inspection	8	8	0

CECIL F. KELLY			
55 Mt. Cook from the Tasman Valley	30	0	0

A. ELIZABETH KELLY			
56 The Late Sir Arthur Dudley Dobson, Kt.			

SYDNEY L. THOMPSON			
57 St. Jeannet	42	0	0

A. H. O'KEEFE			
58 Mt. Cargill	7	0	0

SYDNEY L. THOMPSON			
59 Portrait			

SYDNEY L. THOMPSON			
60 Self Portrait			

SYDNEY L. THOMPSON			
61 Provencal Jars	50	0	0

A. H. O'KEEFFE			
62 A Breaker	10	0	0

	ELIZABETH WALLWORK	£	s.	d.
63	William Trethewey			
	CECIL F. KELLY			
64	Governor's Bay	14	14	0
	I. M. COPELAND			
65	Fruit and Flower Market, Marseilles	10	10	0
	ARCHIBALD F. NICOLL			
66	The Lane, Hilltop			
	RUSSELL CLARK			
67	Sir Hubert Wilkins, Kt., M.C., F.R.G.S.	31	10	0
	NUGENT WELCH			
68	Coast Scene, Wellington	16	16	0
	SYDNEY H. HIGGS			
69	Tauranga Gum	7	7	0
	RUSSELL CLARK			
70	Ruth	21	0	0
	I. M. COPELAND			
71	The Laquer Tray	12	12	0



	£	s.	d.
ALICE F. WHYTE			
72 Nelson Street Wharf	10	10	0

C. HAY CAMPBELL			
73 A Maori Camp	15	15	0

HELEN F. GIBSON			
74 Birch Forest	5	5	0

LUCRETIA JOHNSON			
75 A Corner at "Ilam," Christ- church	5	5	0

OLIVIA SPENCER BOWER			
76 Where the Tay and the Strath Bran meet, Dun- keld	6	6	0

OLIVIA SPENCER BOWER			
77 Fishing Boats, New Lyn Harbour	6	6	0

BETTY RHIND			
78 The Model and the Mask	5	5	0

D. H. JONES			
79 Hydrangeas	4	15	0

	D. K. RICHMOND	£	s.	d.
80	Ranunculus	20	0	0
	E. S. HOPE			
81	Kaikoura Coast	15	15	0
	E. S. HOPE			
82	Tasman Valley	7	7	0
	E. S. HOPE			
83	Lake Alexandria	7	7	0
	E. S. HOPE			
84	Autumn Trees	5	5	0
	M. O. STODDART			
85	Roses	18	18	0
	M. O. STODDART			
86	The Encroaching Tide	10	10	0
	E. S. HOPE			
87	Morning, Goose Bay	7	7	0
	E. S. HOPE			
88	Mt. Edwards	5	5	0

	M. O. STODDART	£	s.	d.
89	Carnations	12	12	0
	RUSSELL CLARK			
90	The Hedonists	10	10	0
	MYRA THOMPSON			
91	Spring Tide	10	10	0
	D. K. RICHMOND			
92	Sunrise from My Bed	20	0	0
	RUSSELL CLARK			
93	Otago Coastline	12	12	0
	BEATRICE SEDDON			
94	Spring in Hawke's Bay	5	5	0
	BEATRICE SEDDON			
95	Summer Decoration	10	10	0
	E. S. HOPE			
96	Autumn Trees	5	5	0
	E. S. HOPE			
97	The Station Road	5	5	0



	LUCRETIA JOHNSON	£	s.	d.
98	The Onion Shop	10	10	0
	JAS. FITZGERALD			
99	The Meuse Dinant	15	15	0
	DOROTHY V. YOUNG			
100	Snapdragons	4	4	0
	FANNY RICHARDSON			
101	Ready For The Road	5	5	0
	W. E. RICHARDSON			
102	The Elms	4	4	0
	W. E. RICHARDSON			
103	The Kahatarua River	6	6	0
	HAZEL CAMPBELL			
104	Primroses and Pansies	4	4	0
	W. E. RICHARDSON			
105	Mt. Clear	6	6	0
	MISS M. E. MARTIN			
106	Amuri Bluff, Kaikoura Coast	4	4	0

	RATA LOVELL SMITH	£	s.	d.
107	Looking South, Tasman Valley	4	4	0
	OLIVE BEKEN			
108	Farm Buildings, Rokeby	5	5	0
	NGAIO MARSH			
109	Black Family	6	0	0
	NGAIO MARSH			
110	Lace Barks	5	0	0
	PHYLLIS DRUMMOND SHARPE			
111	Pukaki River	8	10	0
	NGAIO MARSH			
112	Musterer, M'Kenzie Country	10	0	0
	RATA LOVELL SMITH			
113	Bridge, Mt. Cook Road	8	8	0
	RATA LOVELL SMITH			
114	The Waimakariri	8	8	0
	GRACE BUTLER			
115	Roadway, Arthur's Pass	8	8	0

		£	s.	d.
116	GRACE BUTLER Creek Bed, Arthur's Pass	8	8	0

117	ARCHIBALD F. NICOLL Oats	10	10	0
-----	-----------------------------	----	----	---

118	ARCHIBALD F. NICOLL Summer Storm	6	6	0
-----	-------------------------------------	---	---	---

119	ARCHIBALD F. NICOLL Canterbury Plains	5	5	0
-----	--	---	---	---

120	GRACE BUTLER Bush Trees, Arthur's Pass	8	8	0
-----	---	---	---	---

121	GRACE BUTLER Summertime	10	10	0
-----	----------------------------	----	----	---

122	ARCHIBALD F. NICOLL Sand and Sky	10	10	0
-----	-------------------------------------	----	----	---

123	D. J. McLEOD Ruru, West Coast	6	6	0
-----	----------------------------------	---	---	---

124	LESLIE G. M. McCULLOUGH Castle Hill District	5	5	0
-----	---	---	---	---



		£	s.	d.
D. J. McLEOD				
125	Awaiting Spring	9	9	0

A. A. BENDER				
126	The Heathcote Valley	8	8	0

ALFRED COOK				
127	Nor' West	4	4	0

---

Permanent Gallery.

MINNIE F. WHITE				
128	Still Life	4	4	0

JESSY LLOYD				
129	The Blue Smock	6	6	0

STELLA HUDSON				
130	Bananas, Tahiti	8	8	0

IONE E. TODD				
131	Tunny Boats, Concarneau	7	7	0

T. H. JENKIN				
132	Fleeting Moment	21	0	0

	£	s.	d.
133 MINNIE F. WHITE McLeod's Bay	8	8	0
134 COLIN LOVELL SMITH Evening, Mt. Cook	6	6	0
135 COLIN LOVELL SMITH The Coast Road, Kaikoura	7	7	0
136 COLIN LOVELL SMITH Fairy Tale	26	5	0
136a COLIN LOVELL SMITH The Red Bridge	8	8	0
137 COLIN LOVELL SMITH Mt. Hutt	6	6	0
138 COLIN LOVELL SMITH Canterbury Plains	8	8	0
139 MINNIE F. WHITE The Quarry	8	8	0
140 RALPH L. KAY Mrs. Richard Nunes			

	DAISY OSBORN	£	s.	d.
141	The Son of God	15	0	0
	JESSY LLOYD			
142	The Plasterer's Scaffold	5	0	0
	JESSY LLOYD			
143	Ivy Quok	4	4	0
	LESLIE G. McCULLOUGH			
144	The Torrent	6	6	0
	LESLIE G. McCULLOUGH			
145	Cascades	10	10	0
	MISS I. M. COPELAND			
146	Study of a Half - Caste Maori Girl	15	0	0
	IDA G. EISE			
147	Bridge, Orakei	8	8	0
	MARJORIE RASMUSSEN			
148	Magazine Bay, Lyttelton	5	5	0
	PHYLLIS LIPSCOMBE			
149	W. B. Mathieson	31	10	0



150	CEDRIC SAVAGE "Noon," Manaka	£	s.	d.
		9	9	0
151	MISS I. M. COPELAND Milford Bridge, Auckland	6	0	0
152	JOHN BUCHANAN The Restless Sea	6	6	0
153	ELIZABETH WALLWORK The Singer	15	15	0
154	CEDRIC SAVAGE An Inlet, Lake Wanaka	9	9	0
155	CEDRIC SAVAGE Mt. Somers	9	9	0
156	MISS I. M. COPELAND Pauline			
157	R. WALLWORK, A.R.C.A. Nor'West Haze, Conway Valley	8	8	0
158	R. WALLWORK, A.R.C.A. Looking South, Kaikoura	8	8	0

		£	s.	d.
	R. WALLWORK, A.R.C.A.			
159	"1769"	50	0	0

	R. WALLWORK, A.R.C.A.			
160	Evening, Omihi	8	8	0

	R. WALLWORK, A.R.C.A.			
161	Winter Sunshine, Amuri Bluff	6	6	0

	VIOLET E. WHITEMAN			
162	Summer Evening	9	9	0

	R. WALLWORK, A.R.C.A.			
163	Intruders	14	14	0

	T. H. JENKIN, A.R.C.A.			
164	Portrait Study	25	0	0

	ARCHIBALD F. NICOLL			
165	Mt. Oxford	16	16	0

	MISS I. M. COPELAND			
166	Between the Showers, Franz Josef Glacier	6	10	0

167	ARCHIBALD F. NICOLL Mr. Justice Adams. (Kindly lent by The Canterbury Law Society.)			
168	ARCHIBALD F. NICOLL South Canterbury	14	14	0
169	RUBY RANKIN Temple Basin	8	8	0
170	RUSSELL CLARK Self Portrait	21	0	0
171	ROLAND HIPKINS Dawn, North Auckland	15	15	0
172	ROLAND HIPKINS Bush, Waipoua	15	15	0
173	CECIL JAMESON Portrait of an Italian Girl	105	0	0
174	IDA G. EISE The Coast Road, Whangarei	8	8	0



		£	s.	d
175	IDA G. EISE The Winding River	6	6	0

176	JAS. FITZGERALD Socrates	25	0	0
-----	-----------------------------	----	---	---

177	IDA G. EISE Lime Works, Whangarei	5	5	0
-----	--------------------------------------	---	---	---

178	CARL T. LAUGESEN The Mill	4	4	0
-----	------------------------------	---	---	---

179	MISS I. M. COPELAND Portrait	12	12	0
-----	---------------------------------	----	----	---

180	RATA LOVELL SMITH The Hut Creek, Tasman Valley	8	8	0
-----	--	---	---	---

181	RATA LOVELL SMITH Hawkins	8	8	0
-----	------------------------------	---	---	---

182	RATA LOVELL SMITH Woodbury	5	5	0
-----	-------------------------------	---	---	---

183	NGAIO MARSH Pauline by Lamplight			
-----	-------------------------------------	--	--	--

	RATA LOVELL SMITH	£	s.	d.
184	Roadman's Hut, Tasman Valley	10	10	0
	RATA LOVELL SMITH			
185	Winter Afternoon, Geraldine	10	10	0
	RUTH D. BROWNE			
186	S. Giorgio in Isolo, Venice	6	6	0
	MARGARET M. WHITT			
187	Priscilla and the Roses	4	4	0
	RUTH D. BROWNE			
188	A Portrait	60	0	0
	W. TILLER			
189	Rouge Flambe	15	15	0
	RUTH D. BROWNE			
190	Golden Harvest, Lancashire	7	7	0
	JENNY CAMPBELL			
191	Bay of Islands	15	15	0
	MARGARET M. WHITT			
192	Cream and Gold	6	6	0



36

ROSES (16 x 12)  
A. H. O'KEEFE



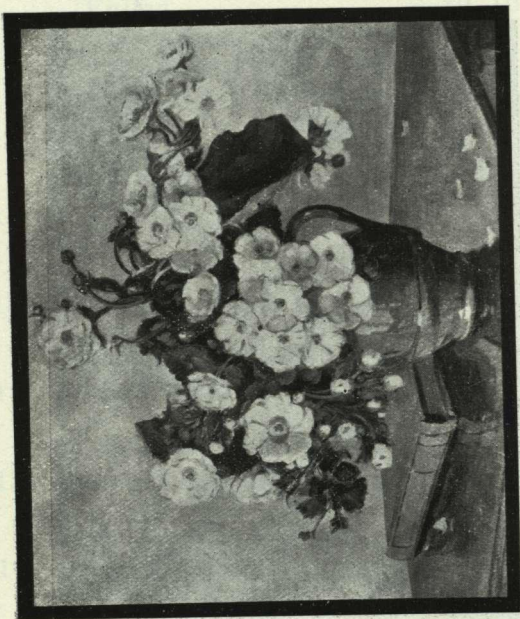

MOUNTAIN LILLIES (24 x 20)  
GRACE BUTLER

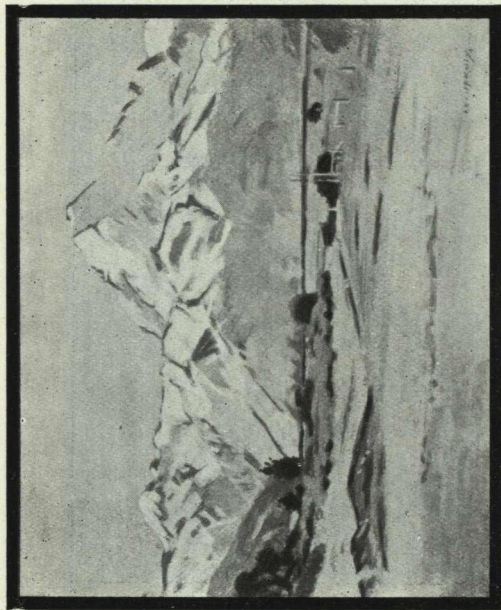

65 MT. COOK FROM THE TASMAN VALLEY

(24 x 19)

CECIL F. KELLY

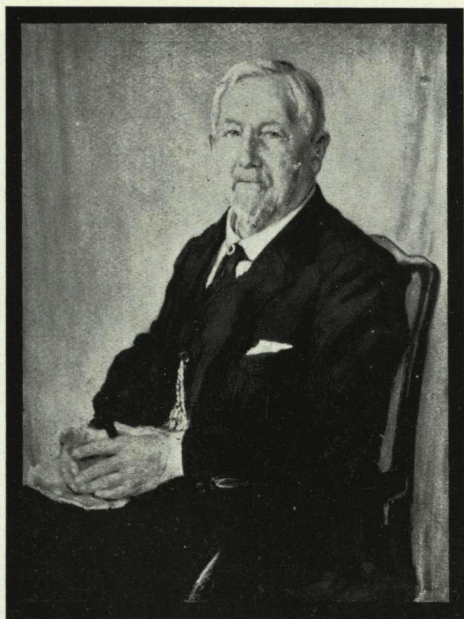

56 THE LATE SIR ARTHUR  
DUDLEY DOBSON, K.T.  
(36 x 27)

A. ELIZABETH KELLY



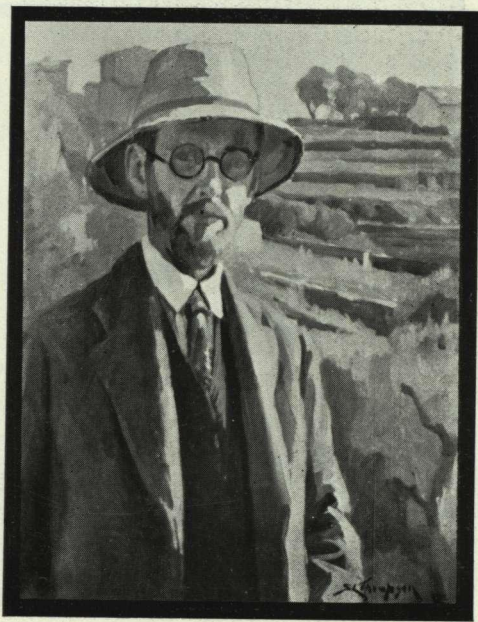

60

SELF PORTRAIT (28 x 21)  
SYDNEY L. THOMPSON

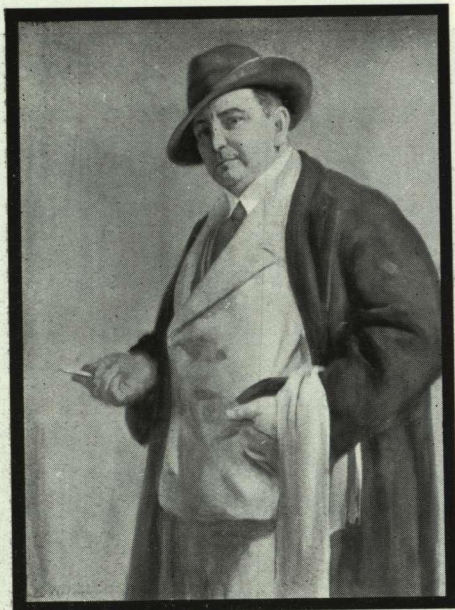

63 WILLIAM TRETHEWEY (38 x 29)  
ELIZABETH WALLWORK

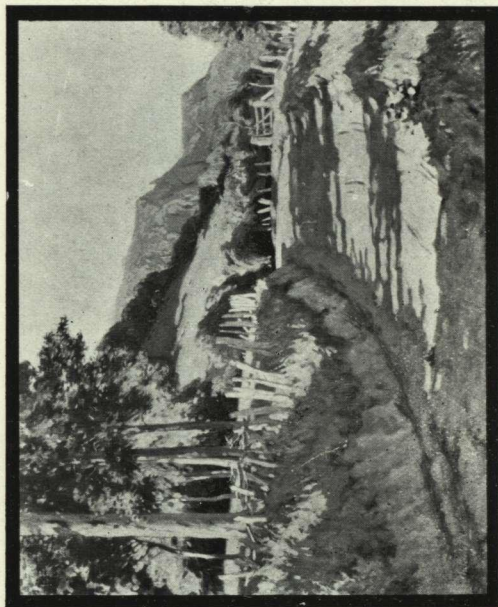

66

THE LANE, HILLTOP (36 x 30)  
ARCHIBALD F. NICOLL



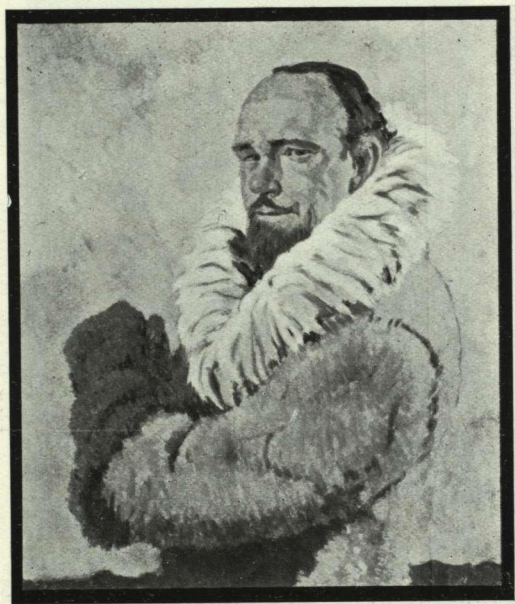

67 SIR HUBERT WILKINS, K.T.,  
M.C., F.R.G.S. (30 x 26)  
RUSSELL CLARK

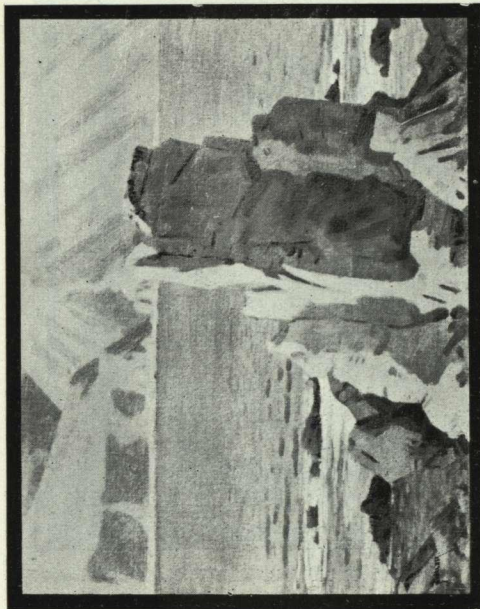

68 COAST SCENE, WELLINGTON (20 x 15)  
NUGENT WELCH

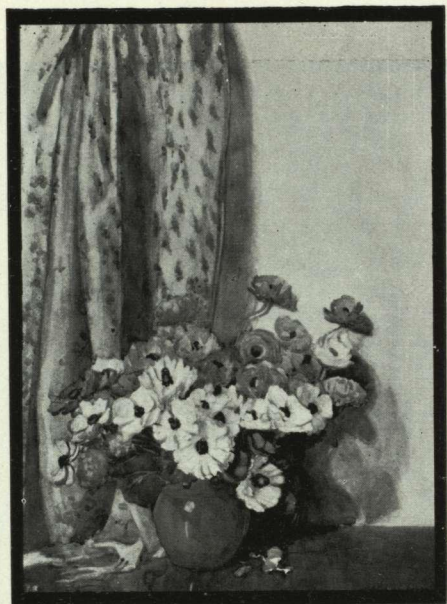

80

RANUNCULUS (30 x 22)

D. K. RICHMOND



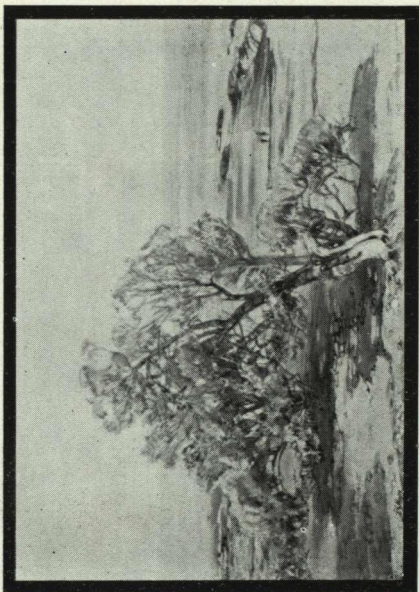

81

KAIKOURA COAST.

(30 x 22)  
E. S. HOPE

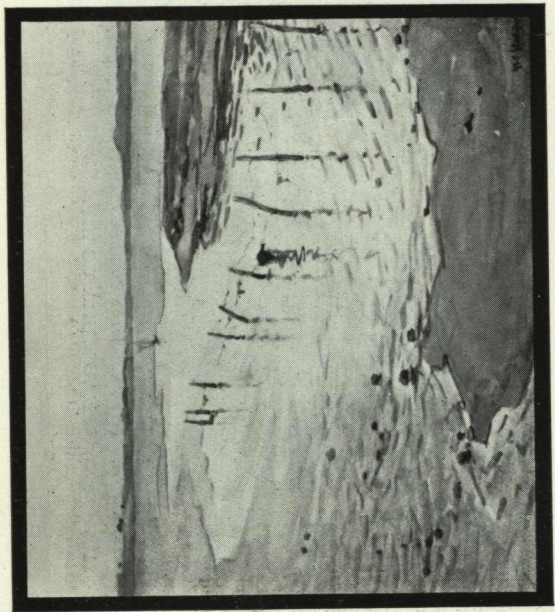

86 THE ENCROACHING TIDE (18 x 17)  
M. O. STODDART

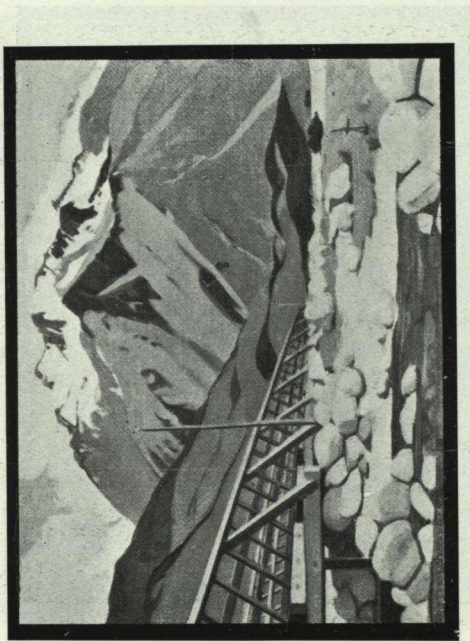

113 BRIDGE, MT. COOK ROAD (18 x 13)  
RATA LOVELL SMITH





132 FLEETING MOMENT (28 x 22)  
T. H. JENKIN

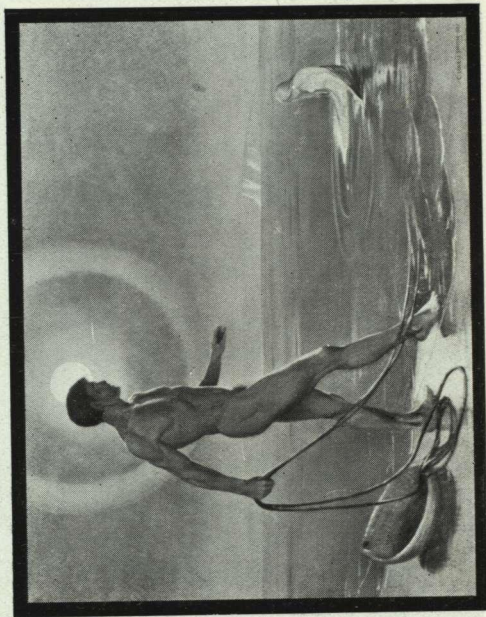

136 FAIRY TALE (36 x 27)  
COLIN LOVELL SMITH



156

PAULINE (30 x 24)  
MISS I. M. COPELAND



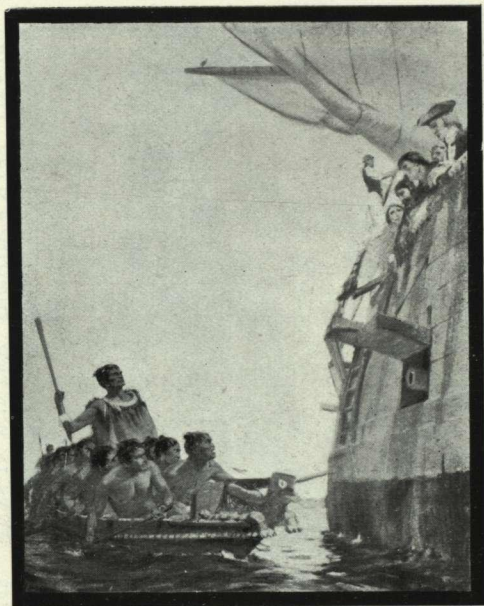

159

"1769"

(36 x 28)

R. WALLWORK, A.R.C.A.

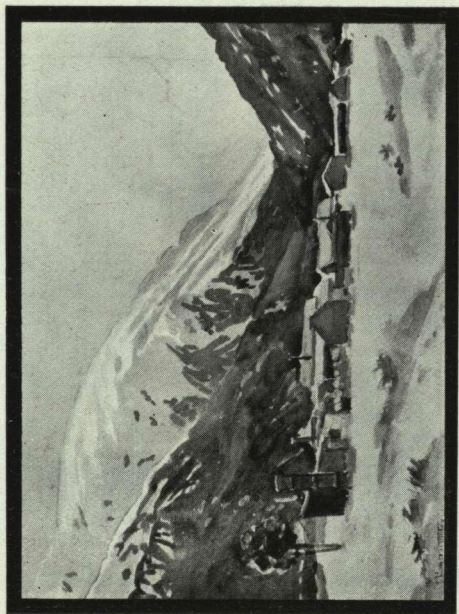

205 HUTS IN WINTER, ARTHUR'S PASS (13 x 10)

E. BAIRD FRIBERG

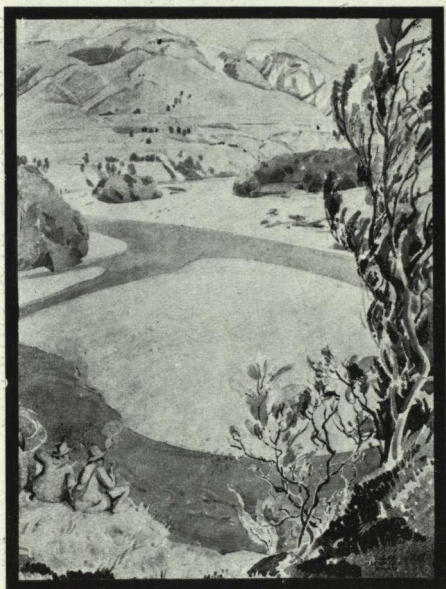

208

THE RANGES (20 x 15)  
OLIVIA SPENCER BOWER



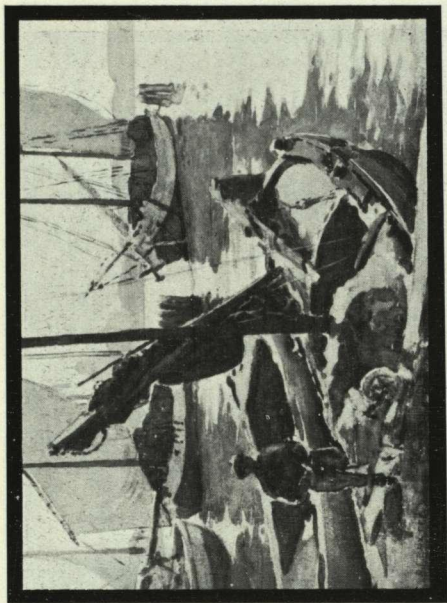

227 THE SAND BOAT, VENICE (16 x 12)  
A. E. BAXTER

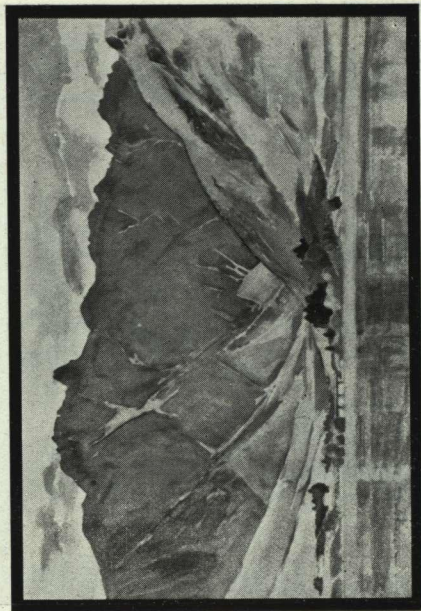

270 BLUE RANGES, LAKE WAKATIPU (16 x 11)  
R. J. WAGHORN

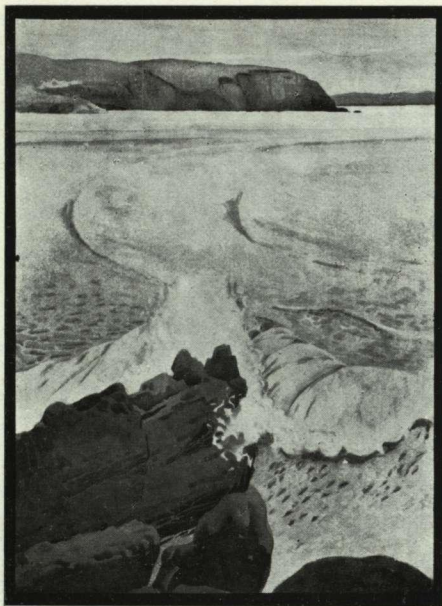

312

DECORATIVE SEA PIECE

(29 x 21)

W. J. REED



		£	s.	d.
193	C. HAY CAMPBELL Bradfield Mill	21	0	0

194	J. TURKINGTON Late Afternoon, Langholme	10	10	0
-----	--	----	----	---

195	RUTH D. BROWNE Kay	31	10	0
-----	-----------------------	----	----	---

196	A. MANNING Sandhills, South Brighton	4	4	0
-----	---	---	---	---

197	ELLA SPICER The Old Mill, From The Domain	4	4	0
-----	---	---	---	---

198	ELLA SPICER Among the Hills, Waita- kere Ranges	4	4	0
-----	---	---	---	---

199	MRS. E. S. PYNE At Peel Forest	5	0	0
-----	-----------------------------------	---	---	---

200	RUTH D. BROWNE The Old Bridge, Under- barrow Pool	8	8	0
-----	---	---	---	---

		£	s.	d.
201	W. S. WAUCHOP Gleam of Gold	5	5	0

202	GWYNETH RICHARDSON Lake Rotoiti, Rotorua	5	5	0
-----	---	---	---	---

203	RUTH D. BROWNE L. Lugano, Italy	8	8	0
-----	------------------------------------	---	---	---

204	GWYNETH RICHARDSON Entrance to a Cotswold Manor	5	5	0
-----	---	---	---	---

205	E. BAIRD FRIBERG Huts in Winter, Arthur's Pass	6	6	0
-----	--	---	---	---

206	D. K. RICHMOND Isabel Rose and Berries	5	5	0
-----	---	---	---	---

207	JOAN K. LEE The Paved Garden at the Mill House.			
-----	---	--	--	--

208	OLIVIA SPENCER BOWER The Ranges	8	8	0
-----	------------------------------------	---	---	---



OLD DOORWAY, ROTHENBURG

A. E. BAXTER

EXHIBITED IN R.B.A., 1933

Always Welcome  
To Our Gallery!

*H. FISHER & SON*

*275 High St., Christchurch*

ESTABLISHED 1870

— *A. E. Baxter Exhibition in April.* —



		£	s.	d.
209	OLIVIA SPENCER BOWER The River-bed at Bealey	9	9	0

210	OLIVIA SPENCER BOWER Evening on the Waimakariri	10	10	0
-----	--	----	----	---

211	OLIVIA SPENCER BOWER Olearia	9	9	0
-----	---------------------------------	---	---	---

212	RUTH D. BROWNE An Old Cottage Near Kendal	6	6	0
-----	---	---	---	---

213	NUGENT WELCH Cape Palliser	12	12	0
-----	-------------------------------	----	----	---

214	SYDNEY L. THOMPSON Fisherfolk	14	14	0
-----	----------------------------------	----	----	---

215	MARGARET O. STODDART North Canterbury Road	6	6	0
-----	---	---	---	---

216	SYDNEY L. THOMPSON After the Bathe	14	14	0
-----	---------------------------------------	----	----	---

217	SYDNEY L. THOMPSON Green Gate	14	14	0
-----	----------------------------------	----	----	---

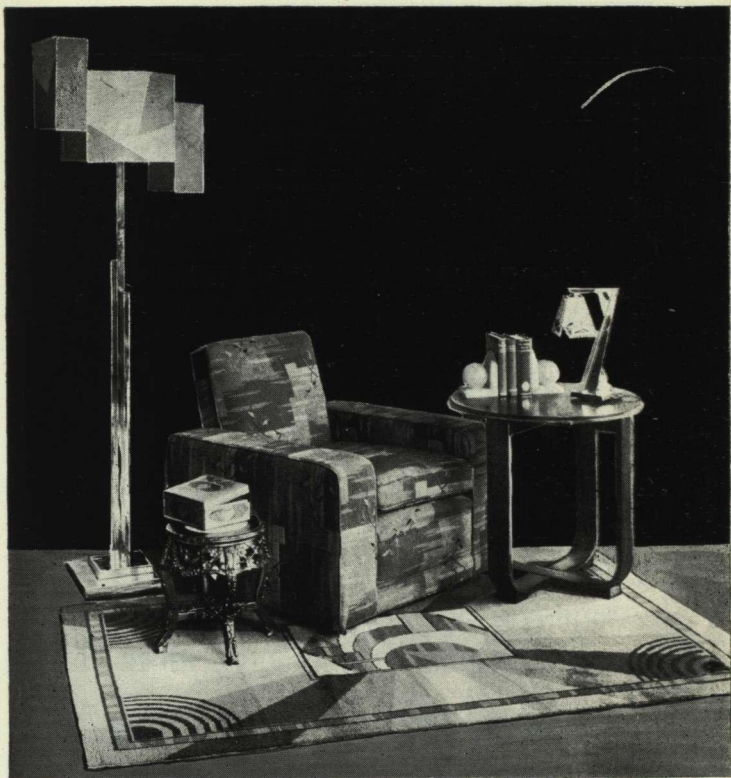

DESIGNED FOR BEAUTY AND COMFORT—

MODERN FURNISHINGS

Interpreted to individual  
requirements in harmony  
with home surroundings.

*Ballantynes*

		£	s.	d.
218	SYDNEY L. THOMPSON In Provence	14	14	0

219	MARGARET O. STODDART The Ebbing Tide	5	5	0
-----	---	---	---	---

220	MARGARET O. STODDART A Stream, Kekerangu	6	6	0
-----	---	---	---	---

221	T. A. McCORMACK Sunset, Waimakariri River	9	9	0
-----	--	---	---	---

222	A. E. BAXTER Dalmatian Coast	10	10	0
-----	---------------------------------	----	----	---

223	OLIVIA SPENCER BOWER Mid-day	8	8	0
-----	---------------------------------	---	---	---

224	A. E. BAXTER Old Menton	12	12	0
-----	----------------------------	----	----	---

225	A. E. BAXTER St. Paul's from Ludgate Circus	25	0	0
-----	---	----	---	---

226	A. E. BAXTER On the Leder, Wales	12	12	0
-----	-------------------------------------	----	----	---



# J. W. GIBB

83A CASHEL STREET

*PICTURE FRAMER*  
*ARTISTS' COLOURMAN*  
*and*  
*ART DEALER*

**B**EGS to notify you that he has  
moved to 83a Cashel Street  
(nearer Bridge of Remembrance),  
where he hopes to be favoured  
with your valued custom.

---

*Your esteemed commands will  
receive his prompt and personal  
supervision.*

		£	s.	d.
227	A. E. BAXTER The Sand Boat, Venice.			
228	RITA COOK From Scargill	5	5	0
229	ALFRED COOK Motunau	4	4	0
230	RITA COOK Hilltops	4	4	0
231	RITA COOK Hills, Motunau	4	4	0
232	RITA COOK The Cloud	4	4	0
233	CRANLEIGH BARTON Rue Golande, Paris	12	12	0
234	MRS. J. C. WIGLEY Budding Willows	6	6	0
235	MRS. E. S. PYNE Looking Up the Maitai Valley	5	0	0



*Let your Wedding be only  
one of many occasions when  
you are photographed by...*

*Steffano Webb*

PETERSEN'S BUILDINGS  
'PHONE 35-457      252 HIGH ST.



		£	s.	d.
236	OLIVE BEKEN The Wood Gatherers	4	4	0
237	MISS M. BARKER The Ohapi Creek	4	4	0
238	ESMOND ATKINSON Otaki River and Kapiti	4	4	0
239	MYRTLE HAWKINS Afternoon Sunlight			
240	BETTY RHIND Avril	5	5	0
241	CATHERINE R. DIXON Afternoon	4	4	0
242	CATHERINE R. DIXON Arthur's Pass	4	4	0
243	I. H. McELDOWNEY Spanish Peasant, Knitting	12	12	0
244	ESMOND ATKINSON Otaki Gorge	4	4	0

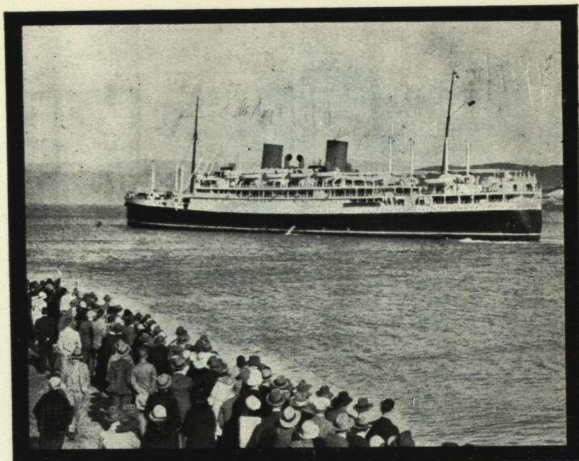

## “Oia Panama”

NO TRANSHIPMENT

The Cheapest and Shortest Route  
with the maximum of Comfort

*Travel by the Magnificent Vessels—*

RANGITIKI

RANGITATA

RANGITANE

REMUERA, RUAHINE, ROTORUA

OF

*The New Zealand Shipping*

*Company Ltd.*

	ESMOND ATKINSON	£	s.	d.
245	Mouth of Waikanae, Mid-Summer	5	5	0
	GWYNETH RICHARDSON			
246	Haumoana, Near Napier	7	7	0
	JEAN McKAY			
247	Where the Fire Has Been	6	6	0
	JEAN McKAY			
248	The Entrance to the Bush	7	7	0
	GWYNETH RICHARDSON			
249	The Beach, Mt. Manganui, Tauranga	6	6	0
	MRS. F. A. SANDALL			
250	Snow Peaks, Arthur's Pass	5	5	0
	D. K. RICHMOND			
251	The Children's Hour, York Bay	5	5	0
	ESMOND ATKINSON			
252	Dawson Falls, Mt. Egmont	6	6	0



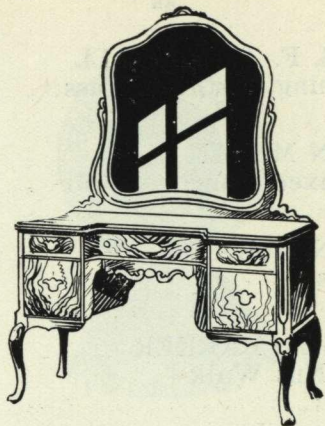

*Modern and Period Furniture  
of Artistic Beauty!*

---

A visit to J. M. Mitchell's Spacious  
Showrooms will reveal many  
beautiful examples of the Cabinet-  
maker's Craft.

---

**J. M. Mitchell Ltd.**  
535 COLOMBO ST. (Near South Belt)

	MRS. F. A. SANDALL	£	s.	d.
253	Morning, Arthur's Pass	5	5	0
	JEAN McKAY			
254	A Mixed Bunch	5	5	0
	JEAN McKAY			
255	Roses	5	5	0
	MISS M. BARKER			
256	The Nut Walk	4	4	0
	DOROTHY JENKIN			
257	Jugs	5	5	0
	LUCRETIA JOHNSON			
258	"Otahuna," Christchurch	18	18	0
	E. BAIRD FRIBERG			
259	Kelly's Range in Winter	7	7	0
	W. J. REED			
260	Road-side Sketch	6	6	0
	HILDA J. EDGAR			
261	Rain Clouds, Auckland	4	4	0



LADY BALTIMORE

AULSEBROOK'S  
**CHOCOLATES**  
*of Distinction*

1lb., 2lb. and 3lb. Boxes



	ELLA SPICER	£	s.	d.
262	From the Domain	4	4	0
	E. BAIRD FRIBERG			
263	Wrapt in Winter Snow, Arthur's Pass	8	8	0
	MRS. J. C. WIGLEY			
264	An Alpine Gorge	4	4	0
	R. J. WAGHORN			
265	Lake Gunn, Eglinton Valley	6	6	0
	R. J. WAGHORN			
266	On the Kaikoura Coast	6	6	0
	D. H. JONES			
267	An Old Farmyard	4	4	0
	E. BAIRD FRIBERG			
268	The Edge of the Beech Forest, Teremakau	6	6	0
	R. J. WAGHORN			
269	Mountain Showers, Lake Wakatipu	5	5	0

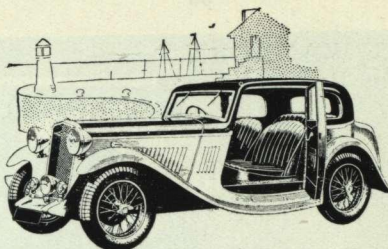

THE 1934 SINGER NINE

*Graceful appearance—luxurious equip-  
ment—superb comfort—low running cost  
and amazing stamina, make the 1934  
SINGER NINE the outstanding car  
of the year.*

In the C.A.A.'s Reliability Trial and Petrol Test held on Saturday March 3rd, Singer won every class entered. Private Owners Class A, 1st and 2nd; Ladies Class, 1st and 3rd; Open Class, 1st, 2nd and 3rd; also the C.A.A. Challenge Cup and Teams Championship. Two Singer Nine Saloons, as sold to the public, averaged 51 miles per gallon of petrol, and in fact used less petrol on the journey than the small baby cars.

CALL FOR DEMONSTRATION

**TENCH BROS. LTD.**

141 CAMBRIDGE TERRACE

TELEPHONE 31-137

	R. J. WAGHORN	£	s.	d.
270	Blue Ranges, Lake Wakatipu	6	6	0
	L. B. CASBOLT			
271	Winter Stillness	10	10	0
	LILLY SCOTT			
272	Blossom Time	10	10	0
	J. ARMSTRONG NEAME			
273	Crissolo, Italian Alps	5	5	0
	LUCRETIA JOHNSON			
274	A Garden in Park Terrace	8	8	0
	EDNA BRUCE			
275	Autumn, Oxford Terrace	5	5	0
	EDNA BRUCE			
276	Sunshine and Clouds, Te Kinga	5	5	0
	KATHLEEN SALMOND			
277	Foothills	6	6	0
	HILDA J. EDGAR			
278	The Fountain, Oamaru	4	4	0



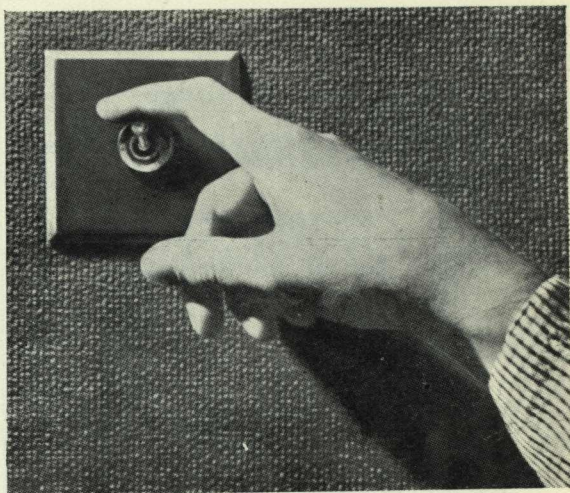

## The Wizard in the Wall

A world without grime and dirt—without ageing back-breaking toil. A world where the years of youth last longer. A new age of light and leisure—of cleanliness and comfort. An age when a touch of the finger commands a help with a hundred hands.

The Wizard in the Wall awaits you, eager to work for you, instant to obey. Are you using ELECTRICITY or only electric light?



MUNICIPAL  
ELECTRICITY  
DEPARTMENT

	LILLY SCOTT	£	s.	d.
279	Summer Snows, Lake Coleridge	6	6	0
	R. MARGARET ZELLER			
280	Quiet Day	6	6	0
	RUTH D. BROWNE			
281	Michael, Son of the Artist			
	HILDA J. EDGAR			
282	Portrait Study			
	A. ELIZABETH KELLY			
283	Lifting Mist, Lake Brunner	4	4	0
	HILDA J. EDGAR			
284	Portrait Study			
	ELAINE F. WICKENDEN			
285	The Kaikouras from Island Bay	4	10	0
	L. B. CASBOLT			
286	Idle Moments	7	7	0
	D. K. RICHMOND			
287	Monkey Bay, Picton Sounds	5	5	0



FOUNDED 1882

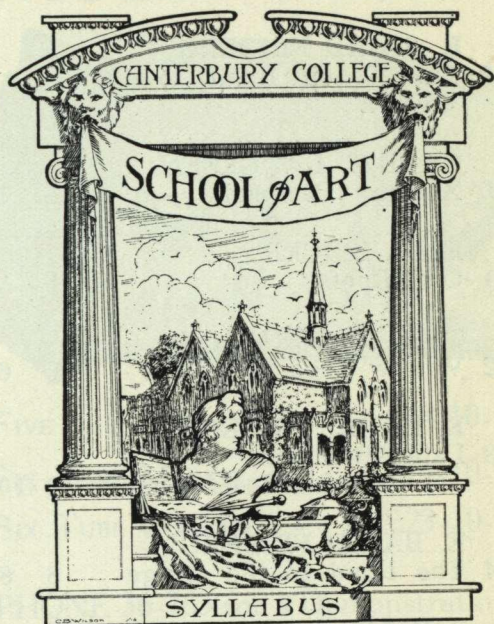

Details of Courses may be obtained at the  
School, Hereford Street, West.

R. WALLWORK. A.R.C.A.,  
DIRECTOR.



		£	s.	d.
288	OLIVIA SPENCER BOWER Quimperle	9	9	0
289	E. BAIRD FRIBERG The Coach Road to the Otira	8	8	0
290	CARL T. LAUGESSEN Autumn Pastoral	5	5	0
291	ELLA SPICER City Roofs	5	5	0
292	T. A. McCORMACK Willow Tree in Winter	6	6	0
293	E. BAIRD FRIBERG Late Afternoon, Franz Josef Glacier	10	10	0
294	E. BAIRD FRIBERG The Road to the Gorge	8	8	0
295	ARNALL I. BLOXHAM Old Cottage, Twyning Glos	7	7	0
296	LILLY SCOTT River Cleaner, Opawa	6	10	0

# ROLLS RADIO

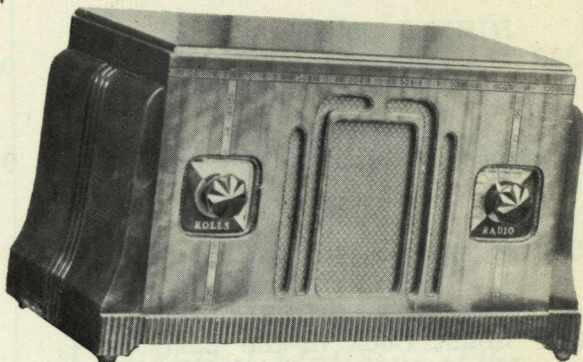

FIVE TUBE JEWEL CASE - £14-10-0  
(As Illustrated)

SIX TUBE MANTEL - - £21-10-0

SIX TUBE CONSOLE - - £23-10-0

PHONE 36-763 for a Demonstration

**STEVENS & SONS LTD.**

Motor Body Builders and Radio Dealers

99 FERRY ROAD - CHRISTCHURCH.

	NELSON ISAAC	£	s.	d.
297	Spring Time	5	5	0
	JOHN OAKLEY			
298	The Pipi	8	8	0
	L. B. CASBOLT			
299	City Dwellings	7	7	0
	LILLY SCOTT			
300	Rata, Lake Coleridge	6	10	0
	E. BAIRD FRIBERG			
301	Mount Cook in the Early Morning	8	8	0
	LUCRETIA JOHNSON			
302	The Green House	10	10	0
	R. MARGARET ZELLER			
303	Lake Side	7	7	0
	CONSTANCE ANDREWS			
304	Looking Back	4	4	0
	ELLEN A. NEAME			
305	Notre Dame de Paris	4	4	0



*Art Paperhangings*  
For ...  
*The Home*

*The New Season's Designs*  
*Are Now Opened Up*

WE INVITE INSPECTION. VISIT OUR  
MODERN SHOWROOMS.

*Delightful Patterns of these*  
*1934 Paperhangings*

Samples will be sent on request.

**ANDREW LEES Ltd.**

*Specialists*

In Artistic Paperhangings

Cnr. MADRAS & TUAM STREETS  
CHRISTCHURCH.

'Phones - 31-740, 32-540

	MRS. A. M. WICKENDEN	£	s.	d.
306	Early Morning, Hagley Park	5	5	0
	A. MANNING			
307	Cliffs Near Taylor's Mistake	5	5	0
	JOHN OAKLEY			
308	Across the Waimea Plains	6	6	0
	DOROTHY V. YOUNG			
309	Wanton's Yard, Titirangi	5	5	0
	MRS. J. C. WIGLEY			
310	Beech Avenue	4	4	0
	STANLEY RANKIN			
311	Forget-me-nots	4	10	0
	W. J. REED			
312	Decorative Sea Piece	26	5	0
	LILLY SCOTT			
313	Rata Trees, Lake Coleridge	8	8	0
	ELLA SPICER			
314	Bush Road, Waitakere Ranges	4	4	0

**GIFTS** OF  
LASTING **VALUE**

BUY THEM FROM US  
AND AVAIL YOURSELVES  
OF OUR

**BIG DISCOUNTS.**

QUALITY AND VALUE  
. . . GUARANTEED . . .

**B. O. PRIDDIS**  
AND CO.

JEWELLERS



		£	s.	d.
315	STANLEY RANKIN Magnolia Time at Kew	4	10	0
316	MYRTLE HAWKINS A Link with the Past	4	4	0
317	STANLEY RANKIN Harvesting Near Hatfield	4	4	0

## Wood Sculpture.

318	F. C. LIPSCOMBE Jo (Black Pine)			
319	F. C. LIPSCOMBE Tom (Cat Portrait in Puriri)	5	5	0
320	F. C. LIPSCOMBE Bingo (Puppy Study in Macrocapa)	3	3	0
321	F. C. LIPSCOMBE Pelican (English Oak, Newel Post)	3	3	0

GUIDE TO ARTISTS  
and  
NUMBERS IN CATALOGUE

- Andrews, Constance I., 304.  
Alexander, Fred R., 44.  
Atkinson, Esmond, 238, 244, 245, 252.  
Barker, Miss M., 237, 256.  
Barton, Cranleigh, 233.  
Baxter, A. E., Studio, Gloucester St., Christchurch,  
222, 224, 225, 226, 227.  
Beken, Olive, 108, 236.  
Bender, Arthur A., 8, 9, 126.  
Bloxham, Arnall I., 295.  
Bower, Olivia Spencer, "Claxby, Swannanoa, 76, 77,  
208, 209, 210, 211, 223, 288.  
Brown, V. Macmillan, 2.  
Browne, Ruth D., 186, 188, 190, 195, 200, 203, 212,  
281.  
Bruce, Edna, 275, 276.  
Buchanan, John, 12, 40, 153.  
Burt, J. Hector, 33.  
Butler, Grace, 246 Esplanade, New Brighton, 4, 46,  
47, 115, 116, 120, 121.  
Campbell, C. Hay, 82 Dublin St., Wanganui, 17, 73,  
193.  
Campbell, Hazel, 10, 104.  
Campbell, Jenny, 191.  
Casbolt, L. B., 271, 286, 299.  
Clark, Russell, 67, 70, 90, 93, 170.  
Cook, Alfred H., 127, 229.  
Cook, Rita, 228, 230, 231, 232.  
Coombs, Salome, 23.

- Copeland, Ivy M., School of Art, Christchurch, 27,  
65, 71, 146, 151, 156, 166, 179.
- Dixon, Catherine R., 241, 242.
- Doust, Ethelwyn, 13, 37.
- Edgar, Hilda J., 261, 278, 282, 284.
- Eise, Miss I. G., 147, 174, 175, 177.
- Fitzgerald, Jas., 172 Hereford St., Christchurch, 16,  
99, 176.
- Friberg, Mrs. E. Baird, "The Vicarage," Leeston,  
205, 259, 263, 268, 289, 293, 294, 301.
- Gibson, Helen F., 74.
- Hawkins, Myrtle, 239, 316.
- Hipkins, Roland, 171, 172.
- Higgs, Sydney, 69.
- Hope, Esther S., 81, 82, 83, 84, 87, 88, 96, 97.
- Hudson, Stella, 5, 130.
- Isaac, Nelson, A.R.C.A., 297.
- Jameson, Cecil, 173.
- Jenkin, Dorothy, 257.
- Jenkin, T. H., A.R.C.A., 132, 164.
- Johnson, Lucretia, 75, 98, 258, 274, 302.
- Jones, D. H., 79, 267.
- Kay, Ralph L., 1, 140.
- Kelly, A. Elizabeth, 245 Montreal St., Christchurch,  
35, 39, 48, 50, 52, 56, 283.
- Kelly, Cecil F., 245 Montreal St., Christchurch, 38,  
43, 49, 51, 55, 64.
- King, Marcus, 14, 19, 20, 21, 31, 32.
- Laugeson, Carl T., 178, 290.
- Lee Joan K., 207.
- Lipscombe, Fredrick C., 318, 319, 320, 321.
- Lipscombe, Phyllis, 22, 149.
- Lloyd, Jessy, 41, 129, 142, 143.
- Lovell-Smith, Colin S., 134, 135, 136, 136a, 137, 138.
- Lovell-Smith, Rata, 107, 113, 114, 180, 181, 182, 184,  
185.



- McCormack, T. A., 221, 292.  
McCullough, Leslie G., 7, 124, 144, 145.  
McEldowney, I. H., 243.  
McKay, Jean, 247, 248, 254, 255.  
McLeod, D. J., 123, 125.  
Manning, A., 196, 307.  
Marsh, Ngaio, 109, 110, 112, 183.  
Martin, Miss M. E., 106.  
Mason, Miss G., 15.  
Neame, Ellen A., 305.  
Neame, J. Armstrong, 273.  
Nicoll, Archibald F., Studio, 97 Cambridge Terrace,  
Christchurch, 66, 117, 118, 119, 122, 165, 167,  
168.  
Oakley, John, 298, 308.  
O'Keeffe, A. H., 36, 58, 62.  
Osborn, Daisy, 141.  
Polson, Evelyn, 45.  
Pyne, Mrs. E. S., 199, 235.  
Rankin, Ruby, 169.  
Rankin, Stanley, 311, 315, 317.  
Rasmussen, Marjorie, 148.  
Reed, W. J., 260, 312.  
Reid, Andrew, 11.  
Rhind, Betty, 78, 240.  
Richardson, Fanny E., 101.  
Richardson, Gwyneth, 202, 204, 246, 249.  
Richardson, W. E., 6, 102, 103, 105.  
Richmond, Miss D. K., 80, 92, 206, 251, 287.  
Sandall, Mrs. F. A., 250, 253.  
Salmond, Kathleen, 277.  
Savage, Cedric, 150, 154, 155.  
Scott, Lilly, 272, 279, 296, 300, 313.  
Seddon, Beatrice, 94, 95.  
Sharpe, Phyllis Drummond, 111.  
Spicer, Ella, 197, 198, 262, 291, 314.

- Stoddart, Margaret O., 15 Hackthorne Rd., Cashmere, 85, 86, 89, 215, 219, 220.
- Thompson, Myra, 91.
- Thompson, Sydney L., 97 Cambridge Terrace, Christchurch, 57, 59, 60, 61, 214, 216, 217, 218.
- Tiller, W. E., 24, 189.
- Todd, Ione, 34, 42, 131.
- Turkington, J., 194.
- Waghorn, R. J., 265, 266, 269, 270.
- Wallwork, Elizabeth, 42 Gracefield St., 29, 30, 63, 152.
- Wallwork, Richard, A.R.C.A., 42 Gracefield St., 157, 158, 159, 160, 161, 163.
- Wauchoy, W. S., 201.
- Welch, Nugent, 68, 213.
- White, Minnie F., 53, 54, 128, 133, 139.
- Whiteman, Violet E., 18, 25, 26, 28, 162.
- Whitt, Margaret M., 187, 192.
- Whyte, Alice F., 3, 72.
- Wickenden, Alice M., 306.
- Wickenden, Ealine F., 285.
- Wigley, Mrs. J. C., 234, 264, 310.
- Young, Dorothy V., 100, 309.
- Zeller, R. Margaret, 280, 303.

