

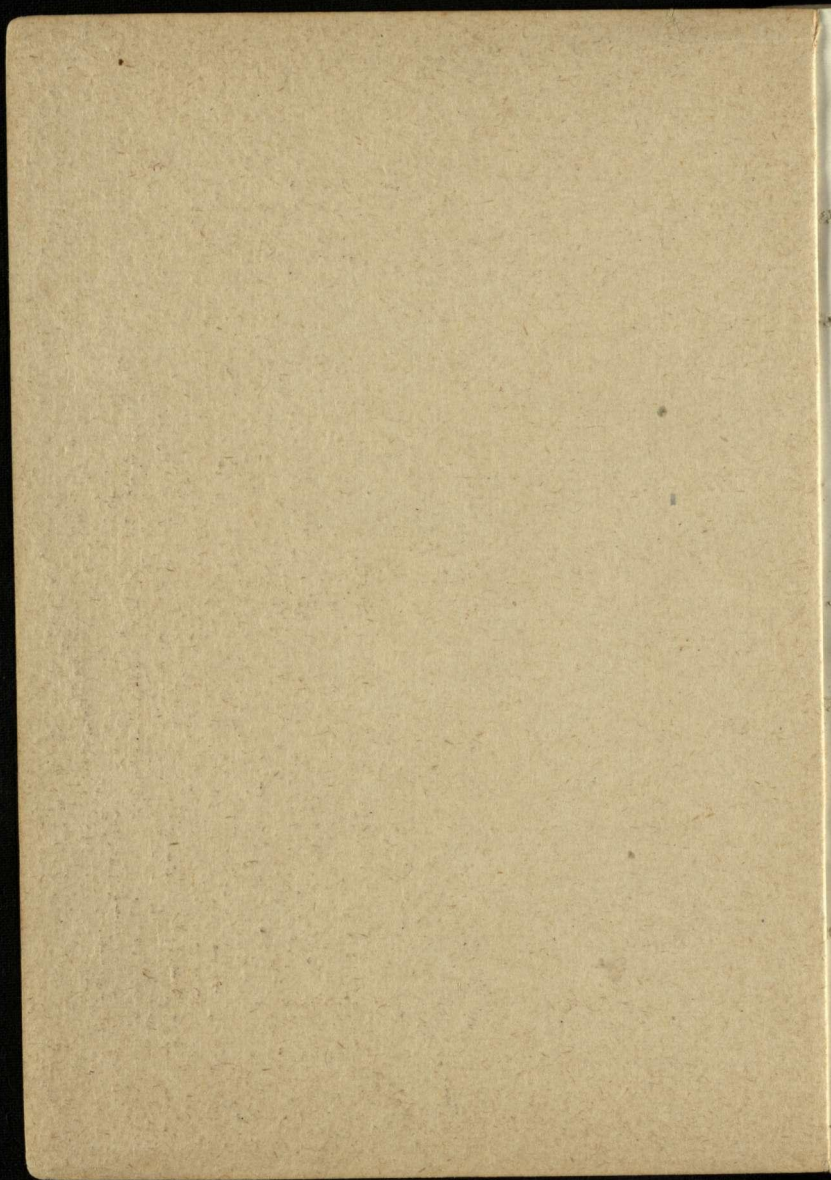

1920

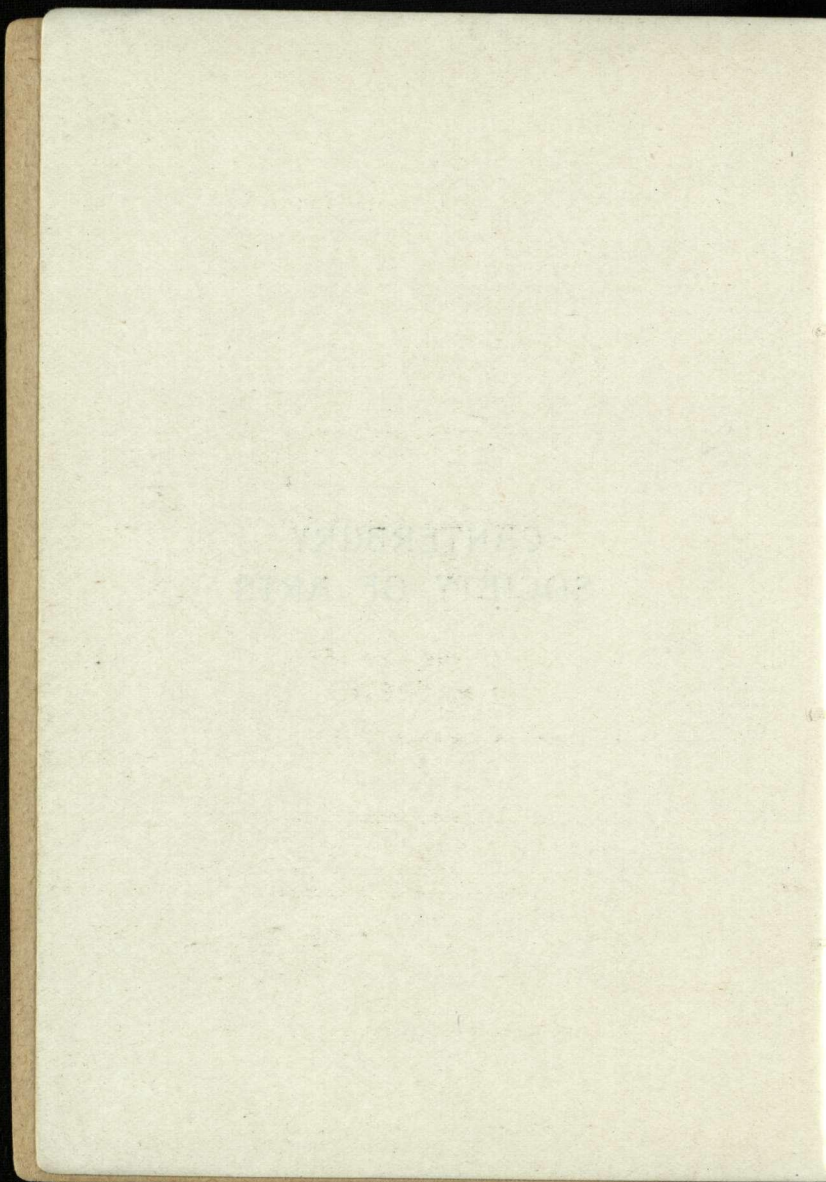

CANTERBURY
SOCIETY OF ARTS



CANTERBURY SOCIETY OF ARTS

FORTIETH
.. ANNUAL ..
EXHIBITION



OPENED BY THE PRESIDENT
N. L. MACBETH

ON THURSDAY, MARCH 11TH, 1920
AT 8 P.M.

Open daily from 10 a.m. till 5 p.m.
Re-Opens - 7.30 p.m. to 9.30 p.m.

ADMISSION 1/-

G. L. DONALDSON,
SECRETARY

CHRISTCHURCH, N.Z. :
PRINTED AT THE OFFICE OF THE LYTELTON TIMES CO., LTD.

CHATEAUBRY, NINTH OF JULY

EXHIBITION
.. ANNUAL ..
FOURTH



COMMISSIONER OF THE EXHIBITION
W. J. MACBETH

NEW YORK, MARCH 1876

THE EXHIBITION OF THE
UNITED STATES OF AMERICA
1876

NEW YORK: PUBLISHED BY
J. B. LIPPINCOTT & CO.

1876

PATRON:

HIS EXCELLENCY THE GOVERNOR-GENERAL,
THE EARL OF LIVERPOOL, P.C., G.C.M.G., G.B.O.E.,
M.V.O.

PRESIDENT:

N. L. MACBETH.

VICE-PRESIDENTS:

E. C. HUIE.

JAMES JAMIESON WM. REECE
DR. G. M. L. LESTER. R. WALLWORK

COUNCIL:

L. G. D. ACLAND C. F. KELLY.
A. E. BAXTER S. E. McCARTHY
F. G. GURNSEY MCGREGOR WRIGHT
W. MENZIES GIBB CYRUS J. R. WILLIAMS

HON. TREASURER:

WALTER J. MOORE.

HON. AUDITOR:

H. BICKNELL

SECRETARY:

G. L. DONALDSON.

LIFE MEMBERS:

Ballantyne, W.	Madden, J. M.
Berry, H. P. M.	Peacock, W. M. H. McRae
Bishop, R. C.	Reece, Wm.
Garsia, Capt.	Reid, J. B.
Harris, Wolff	Rhodes, A. E. G.
Heywood, Miss	Rhodes, Sir R. Heaton
Humphreys, Geo.	Thomas, Mrs. R. D.
Jamieson, James	Williams, Mrs. J.
Jennings, Dr. E.	Wright, F. E.

ORDINARY MEMBERS:

Acland, L. G. D.	Beswick, H. J.
Acland, Dr. H. T. D.	Bevan, Mrs.
A'Court, Mrs.	Best, W. E.
Acland, H. D.	Beck, Miss
Allison, H.	Bishop, F. C. B.
Alpers, O. T. J.	Bishop, W. E. D.
Anderson, Dr. C. Morton	Bicknell, H.
Anderson, Dr. R. W.	Biggins, Mrs. W.
Anderson, J.	Blackmore, Dr G. J.
Anderson, Oscar W. B.	Blanch, Mrs.
Andrew, Mrs. B. A.	Bonnington, Mrs. G.
Archer, F. Cave	Bolam, W. I.
Aschman, C. T.	Booth, G. T.
Atkinson, C.	Bowker, H. L.
Alexander, G. A.	Boyle, Mrs. A.
Ballantyne, J.	Bowman, Mrs. Amy
Batchelor, H. S.	Bridge, C. Hastings
Bates, David	Browne, Dr. W. F.
Bates, J.	Brown, E. C.
Barrett, J. S.	Brown, M. S.
Baxter, R. G.	Brown, T.
Bean, Chas.	Brown, J. A.
Bell, Robt.	Brown, Herbt.
Bennett, R. B.	Brown, Dr. J. Macmillan
Bergh, Mrs.	Brown, Mrs. Bevan-
	Brock, Wm.

Button, H. E.	Crossley, Mrs. Dampier-
Bridge, H. P.	Dalgety, C. G.
Bristol Piano Coy.	Day, Mrs. W.
Bruce, A. Selwyn	Deans, Mrs. E.
Bunz, A.	Dent, T. W.
Bush, R. L.	Dougall, J. J.
Buist, Mrs. G.	Douglas, Miss M. G.
Beadel, C. R.	Douglas, W. G.
Callender, Geo.	Douglas, A. A.
Carey, A. F.	Downes, Dr. J. B.
Caughley, R.	Duncan, Dr. J. F.
Carlisle, W. J.	Eastgate, F. L.
Carney, Mrs. W. Irving	Edridge, E.
Chapman, Thos.	Edgar, C. F.
Clark, Chas.	Ell, H. G.
Clark, W. H.	Elworthy, Mrs. S. M.
Clarkson, Mrs. W. B.	Elworthy, Miss E. R.
Clarkson, Mrs. W. B., Junr.	Elliot, Huntley
Clarkson, Mrs. G.	Empson, E. C.
Clarkson, Mrs. J.	England, A. K.
Clifford, Mrs. W.	England, E.
Clifford, H. H.	English, R.
Clifford, Sir Geo., Bart.	Evans, Dr. W. P.
Climie, P. R.	Fairbairn, A.
Coates, Geo. and Co.	Ferguson, A.
Cogan, C. B.	Fisher, H.
Congreve, W.	Fisher, Warren
Coombs, Miss	Firth, A. K.
Corson, F. R.	Flesher, J. A.
Cotterill, H.	Flower, A. E.
Cotterill, W. G.	Foster, Dr P. Stanley
Cowlishaw, Miss	Foster, Trevor H.
Cowlishaw, F. I.	Gabbatt, Professor
Cox, P. H.	Farland, J. E.
Cox, O. C.	Gardner, G. G.
Cotton, M. C.	Gates, E.
Cooper, C.	
Cross, Mrs. H.	

Gerard, Miss
Gibb, J. W.
Gibson, Dr. F. Goulburn
Goss, W.
Gould, G.
Grant, Mrs.
Grigg, J. C. N.
Graham, F.
Gray, Mrs. C. M.
Greenstreet, E. J.
Guthrie, J. S.
Gresson, Major K. M.

Hall, G. M.
Hall, J. H.
Hall, Wilfred
Halsted, P. H.
Hamilton, C. H.
Hargreaves, W. H.
Harman, T. D.
Harper, Geo.
Harris, M.
Harrison, Mrs.
Hart, C. L.
Hay, James
Hay, Mrs. T. O.
Hay, Miss A. O.
Hay, Mrs. R.
Hay, Mrs. Edwin
Hayward, W.
Hawkes, J. S.
Helmores, G. H. N.
Helmores, J. C.
Henderson, A. G.
Henderson, W.
Hercus, P.
Hill, Mrs. Chas.
Hill, W. Carey

Hobbs, Mrs. F. G.
Holland, H.
Holmes, Mrs. J. A.
Huie, E. C.
Hume, P. B.
Hunter, W. J.
Hyman, Frank

Ingram, J.
Inkson, Mrs. W. A.
Irwin, J. Wyn
Irving, Dr. W.
Isitt, L. M.
Izard, W.

Jameson, Geo.
Jameson, W.
Jamieson, W. G.
Jennings, H. W.
Johnston, Mrs.
Johnson, H. T.
Jones, W.
Joynt, W. M.

Kaye, A.
Kaye, Mrs. C. H. Meredith
Keane, Mrs. M. C.
Ker, T. Hindmarsh
Kirk, J. H.
Kiver, Mrs. C. R.
Knight, Mrs. H. H.
Knight, H. A.
Kendall, T. D.

Laurenson, J. B.
Lane, B.
Lester, Dr. G. M. L.
Levinge, Dr. E. G.

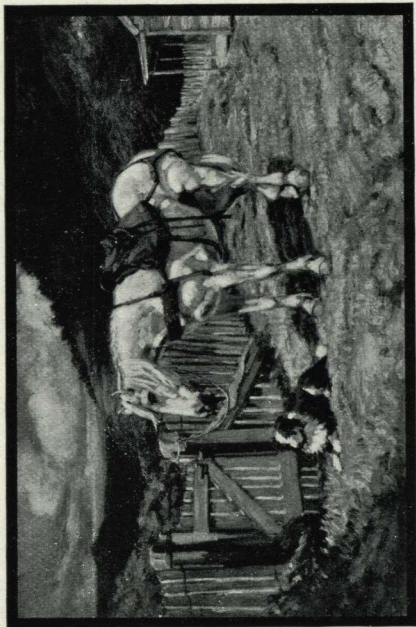

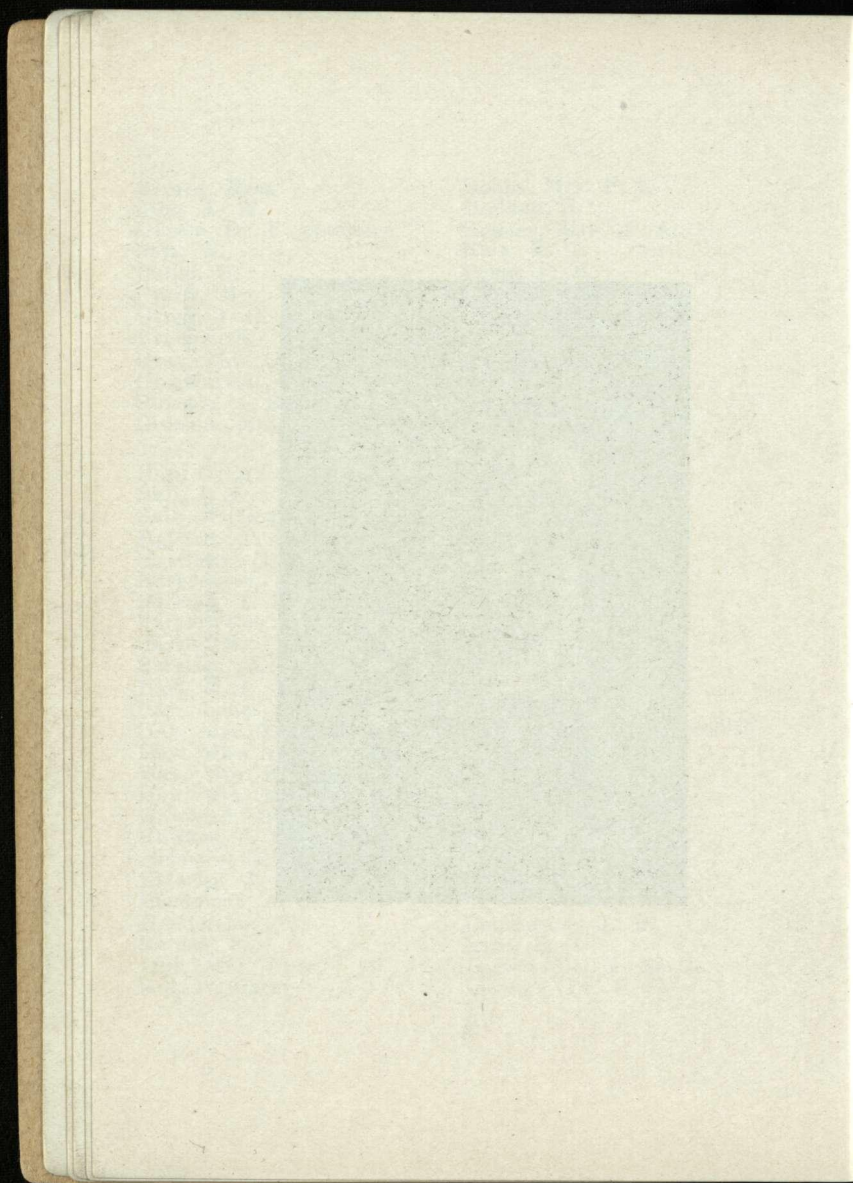

Lewis, Mrs. T. W.
Lightband, H.
Louisson, Hon. C., M.L.C.
Louisson, Dr. M.
Linzey, A. H.

Macbeth, Norman L.
Macbeth, Miss
Macdonald, R. M.
Macfarlane, G. D.
Maclean, Alex.
Maddison, J. C.
Malcolm, Robt.
Malfroy, C.
Manning, Dr. L. S.
Manning, S.
Mathias, C.
Marriner, H. J.
Marsh, H. E.
Maxwell, R. J.
McBride, T. J.
McDougall, R. E.
McGibbon, Dr.
McKellar, A. A.
McKellar, C. G.
Meares, H. O. Devenish
Meares, W. Devenish
Millton, J. D.
Millton, E. B., Lieut.-Col.
Minson, Mrs. W.
Moore, W. J.
Morton, A.
Morris, C. D.
Mountfort, C. J.
Murray, Mrs. G.
Murray, H.
Murray, W.
McCarthy, S. E.

Nairn, R.
Neville, J. S.
Newburgh, W. E.
Newton, Mrs. C. T.
Nixon, Mrs. J.

Ogilvie, C.
Ollivier, W. Morton
Owen, H.
Owen, Mrs. S. C.

Palmer, Mrs.
Partridge, R.
Pairman, Dr J. C.
Pemberton, O. B.
Phillips, Mrs. T.
Pipe, J.
Prudhoe, J. C.
Pugh, T. C. W.

Raphael, H. J.
Ratray, A. I.
Raymond, S. G.
Reading, M. L.
Relph, E. W.
Reeves, H. M.
Reese, D.
Reece, E. T.
Redpath, J.
Rhodes, Mrs. Geo.
Robinson, Mrs. C.
Robertson, R. M.
Ross, E. J.
Rowe, T. W.
Royds, J.
Russell, W. F.
Sandston, Dr.
Sawtell, Mrs. C.
Scott, Mrs. J. L.

Scott, Dr.
 Selig, P.
 Sey, Mrs. W.
 Shea, D. J.
 Shirtcliffe, Miss
 Shipley, Mrs. W.
 Sleigh, S. K.
 Silver, G. M.
 Smith, Col. G. J.
 Smith, H. B.
 Smith, B. Seth-
 Smith, H. Neville
 Snow, Lieut.-Col. R.
 Sommerville, W. S.
 Speight, Robt.
 Stead, Mrs. G. G.
 Stevens, Dr. W. E.
 Stevenson, Dr.
 Storry, D. W.
 Stringer, J. H.
 Studholme, Joseph F.
 Stewart, W. D.
 Stone, Mrs. T.
 Soper, W. F.

 Tabart, Miss L. V.
 Tabart, Miss R.
 Tapper, G. A. U.
 Tayler, E. J.
 Taylor, Mrs. T. E.
 Teschemaker, Mrs. T.
 Thornton, Miss M.
 Thornton, Miss K.
 Thompson, C. A.
 Thomson, J. J.
 Thomas, Dr. J. Restell
 Thomas, Mrs. E. G.
 Thacker, Dr.
 Tomlinson, Mrs. H. D.

 Tripp, J.
 Trewin, J.
 Twyneham, R.
 Upham, J. H.
 Vincent, H. McD.
 Walker, Mrs.
 Wallace, Joseph
 Waller, Miss E.
 Waller, E. W.
 Walton, G. H. M.
 Wanklyn, W. H. E.
 Warren, F. M.
 Ward, Cyril R. J.
 Wardell, W.
 Watt, F. W.
 Wauchop, H. H.
 Way, J. B.
 Way, G. E.
 Webb, S. F. P.
 Weston, Geo. T.
 Westwood, N. F.
 White, Mrs. W.
 White, G. T.
 Whitcombe, Mrs. W. E.
 Whitcombe, B.
 Wigram, Hon. H. F., M.L.C.
 Wilding, F.
 Williams, T. W.
 Williams, J. H.
 Wilson, C.
 Wilson, Mrs. L. M.
 Wilson, J. S.
 Wilson, J. Cracroft
 Wood, L. B.
 Wood, P.
 Wood, Mrs. W.
 Wood, R. H.

Woodfield, M. W.
Wreaks, Mrs. T.

Wright, McGregor
Wright, G. B.

WORKING MEMBERS:

Balfour, J.
Barker, Miss E. S.
Bartley, E.
Barton, C. H.
Baxter, A. E.
Baverstock, W. S.
Blunt, Mrs. T. G. R.
Bowring, W. A.
Bower, Miss M.
Bowker, Miss
Booth, Leonard
Bradley, Mrs. G. W.
Bradley, G. W.
Brassington, C.
Brister, Stanley
Bruce, Edna
Butler, Mrs. Grace
Byles, Hounsom
Bower, Mrs. Spencer

Candy, F. S.
Clark, Miss L.
Collins, J. G.
Collins, Mrs. G. J.
Culliford, Gillett
Colgan, E. V.

Daniel, Mrs. M.
Dean, Mrs. E. M.
Driver, M.
Dunn, C. A.
Earwaker, W. S.
Edgar, Miss H. J.
Eyles, C. W.
Ferrier, W.

Friberg, E. Baird
Gallagher, T. F.
Gard'ner, Miss M.
Gard'ner, Miss N.
Gibb, W. Menzies
Gibb, Miss A.
Gibson, Miss H. F.
Goldsmith, Sydney D.
Greene, Wm.
Gurnsey, W. F.
Guthrie, Mrs. J.
Gubbins, Miss B.
Hall, Mrs. J. H.
Hamber, Mrs.
Harden, C. J.
Harris, Marjorie
Hawker, Miss E. M.
Hawker, H. N.
Haward, Mary E.
Helmores, H. G.
Hill, Mrs. M.
Howorth, C. H.
Hughes, Mrs. (England)
Hollobon, J.
Huie, Mrs. E. C.
Hutton, David E.
Hutchinson, F. L.
Irvine, Miss M.
Jackson, A. W.
James, Miss E.
Kelly, C. F.
Kelly, Mrs. A. E.
Kirk, Miss E. S.

Langley, E. E.
Lee, Miss J. K.
Lonsdale, Mrs. H. E.
Lucas, Mrs. E. G.

Macfarlane, N. H.
Mansfield, Mrs. E. L.
Marsh, Miss Ngaio
Menzies, Miss E. M.
Menzies, Miss I. E.
Meek, Miss Olive
Merton, O. H.
Meyrick, Miss M. H.
McLean, Miss A. C.
McKenna, Mrs.
Montgomery, W. H.
Monteith, K. J.
Moore, Miss Gwen
Morrow, Miss E. B.
Munday, Miss E. M.
Mules, Mrs.

Neville-Smith, Miss C.
Nedwill, Mrs. C.
Nicoll, A. F.
Nixon, Miss M. A.
Nixon, Miss M. J.

Osborn, Miss Daisy

Packer, Miss C.
Parsonage, Mrs.
Pocock, Oliver
Pocock, Mrs. J.
Procter, R.
Quinn, J. B.

Rankin, Stanley
Rankin, Mrs. R.

Rich, C. G.
Ritchie, Miss W.
Roberts, Mrs.
Rogers, Mrs. M. J.

Sawtell, Mrs. Claude
Scott, Lilly L.
Seager, S. Hurst, F.R.I.B.A.
Shaw, Miss J. M.
Sherriff, Geo.
Shillito, Miss F. K.
Smith, R. Herdman, F.S.A.M.
Smith, Edgar M. Lovell
Spencer, Mrs. H. M.
Stevenson, Miss
Stoddart, Miss M. O.

Taylor, A. B.
Thompson, S. L.
Thorpe, Miss C. M.
Todd, Miss M.
Trethewey, Wm. T.
Tripp, Mrs. M.

Virtue, Mrs. DeGruchy
Vincent, Mrs. H. McD.

Waller, Miss May
Wallwork, Mrs. R.
Wallwork, Richard, A.R.C.A.
Wauchop, W. S.
Wilding, Miss C.
Wickenden, A. M.
Williams, Miss Dorothy G.
Williams, Cyrus J. R.
Wood, Miss B.
Worsley, Charles N., R.B.A.
Wreaks, Miss P.

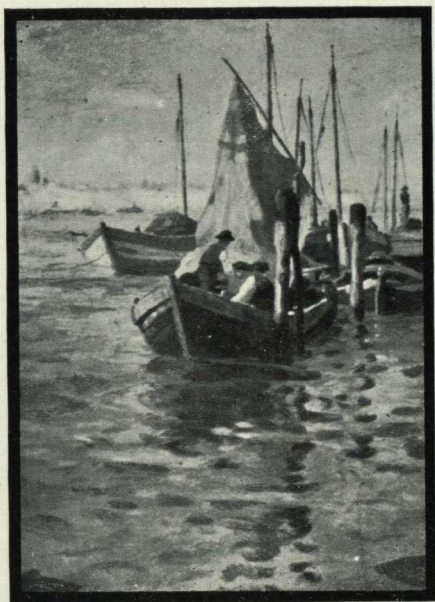

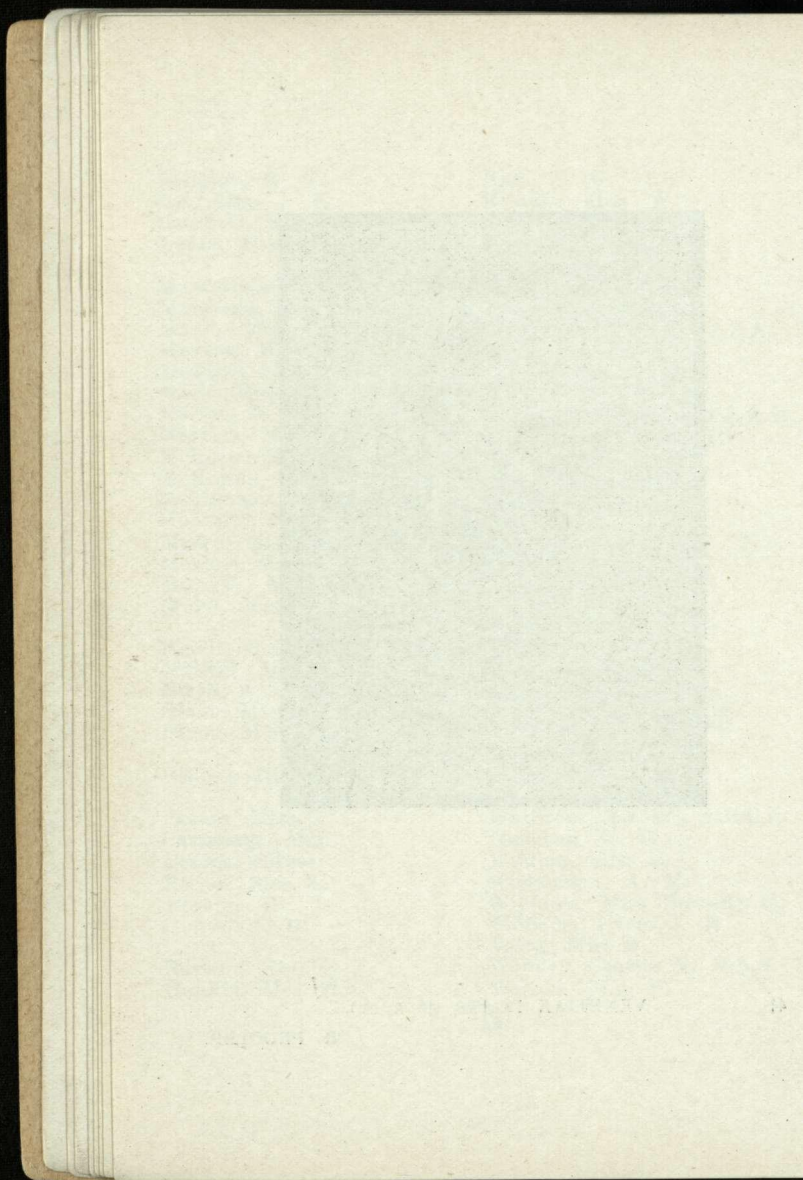

CATALOGUE



1

A. M. DARLING	£	s.	d.
Wind Swept Sands	4	0	0

2

MABEL HILL			
The End of the Day	4	4	0

3

A. M. DARLING			
Old Maori Cemetery, Pura- kanui Beach	4	0	0

4

W. H. CARTER, Junr.			
Birthplace of the Pohangina River	5	5	0

5

A. H. O'KEEFE	£	s.	d.
Thoughts	5	5	0

6

W. F. BELL			
A German Pill Box	5	5	0

7

W. F. BELL			
The Crucifix, Ypres	5	5	0

8

KATHLEEN SALMOND			
A Portrait	15	15	0

9

F. McCracken			
Nocturne, St. Ives	20	0	0

10

F. BROOKESMITH, F.N.B.A.			
Lake Te Anau	2	10	0

11

F. BROOKESMITH, F.N.B.A.			
Moonlight, Remarkables, Lake Wakatipu	2	10	0

19

ADA MCKENNA

Still Life

£ s. d.

5 5 0

20

I. M. COPELAND

Reverie

21

F. L. HUTCHINSON

Sunset on the Estuary

2 10 0

22

C. HAY CAMPBELL

Flower Study

3 3 0

23

N. WELCH

A Billet Yard, France

7 7 0

24

M. E. R. TRIPE

The Valley by the Sea

3 3 0

25

F. L. HUTCHINSON

Dawn

4 4 0

26

	£	s.	d.
R. PROCTER			
A Morning Gossip at the Well, Ravello	20	0	0

27

W. ROBERT JOHNSON			
Evening Glow	4	4	0

28

W. ROBERT JOHNSON			
Sandhills, New Brighton	4	4	0

29

B. E. CHAPPLE			
The Milkseller	3	3	0

30

W. ROBERT JOHNSON			
After the Rain, Manga- weka	12	12	0

31

G. W. CARRINGTON			
Stormy Weather, Dart Valley	10	0	0

32

B. C. DOBIE			
Pioneers	30	0	0

33

W. ROBERT JOHNSON £ s d.
An Old Shipyard at Auckland 4 4 0

34

H. LINLEY RICHARDSON,
R.B.A.
Joan 10 10 0

35

E. L. PRINCE
The Miller's Daughter 8 8 0

36

MISS C. NEVILL-SMITH
A Belgian Grandmother 20 0 0

37

M. E. R. TRIPE
A Country Road 4 4 0

38

R. PROCTER
A Naples Market 47 10 0

39

A. F. NICOLL
Mosque in the Fields 31 10 0

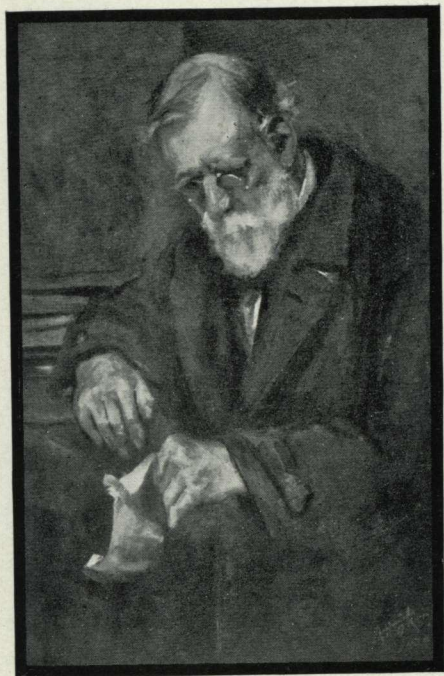

45 THE DEFENCE MINISTER'S TELEGRAM (36 x 24).

A. H. O'KEEFE

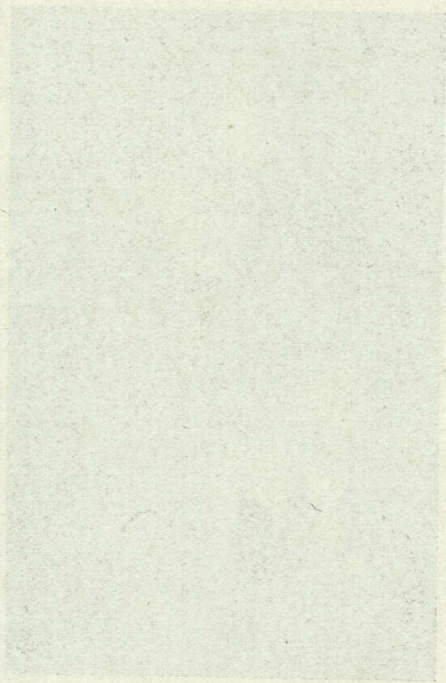

40

MRS. P. L. RITCHIE	£	s.	d.
The Quest for Gold	50	0	0

41

W. ROBERT JOHNSON			
The Sugar Refinery	31	10	0

42

J. M. MADDEN			
Mt. Sefton	10	10	0

43

I. M. COPELAND			
Leonie, A Portrait			

44

R. PROCTER			
Venetian Boats	10	10	0

45

A. H. O'KEEFE			
The Defence Minister's Telegram	105	0	0

46

A. ELIZABETH KELLY			
Day Dreams	50	0	0



CAPT. HALL-THOMPSON (40 x 27).

W. A. BOWRING

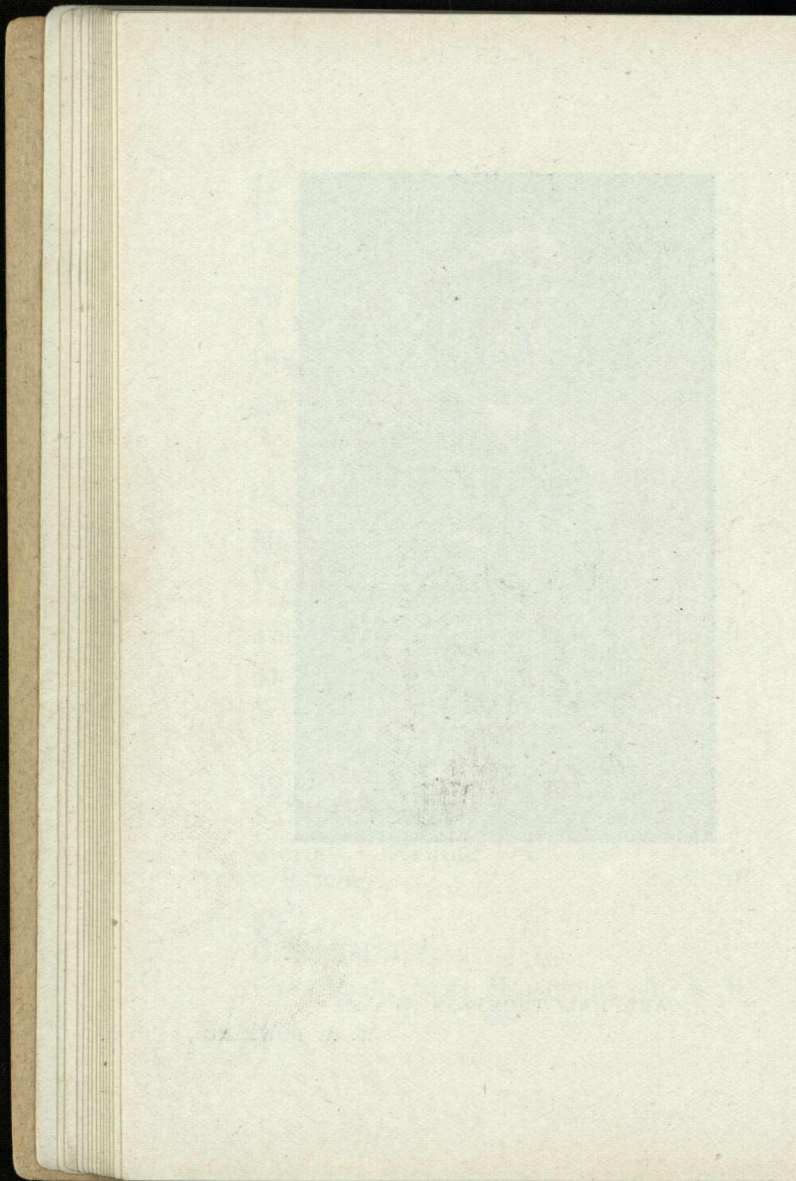

54

A. ELIZABETH KELLY £ s. d.

Portrait of Roy Twyneham,
Esq.

55

W. A. BOWRING

The Morning Dip 42 0 0

56

C. F. KELLY

Cathedral Peaks, Lake Mana-
pouri 8 8 0

57

JESSE HOLLOBON

A North Canterbury Pastoral 12 12 0

58

W. MENZIES GIBB

Sunrise in Mid Ocean

59

R. WALLWORK, A.R.C.A.

(London)

Portrait: Mrs. W. H. Clark

60

MRS. S. B. VINCENT £ s. d.
Portrait: Sybil (daughter of
A. L. Pratt, Esq.)

61

B. C. DOBIE
Fortress Gate, St. Malo 7 7 0

62

J. WEEKS
Evening Glow 4 4 0

63

B. C. DOBIE
A Kentish Apple Orchard 6 6 0

64

GRACE BUTLER
Evening Glow 52 10 0

65

C. F. KELLY
Reflections, Lake Mana-
pouri 5 5 0

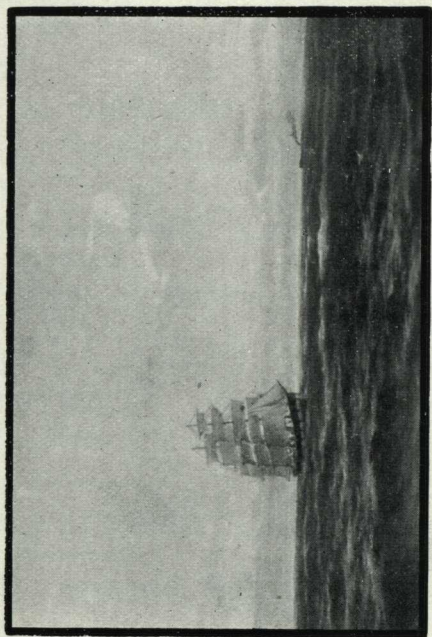

58 SUNRISE IN MID-OCEAN. (36 x 24).

W. MENZIES GIBB.

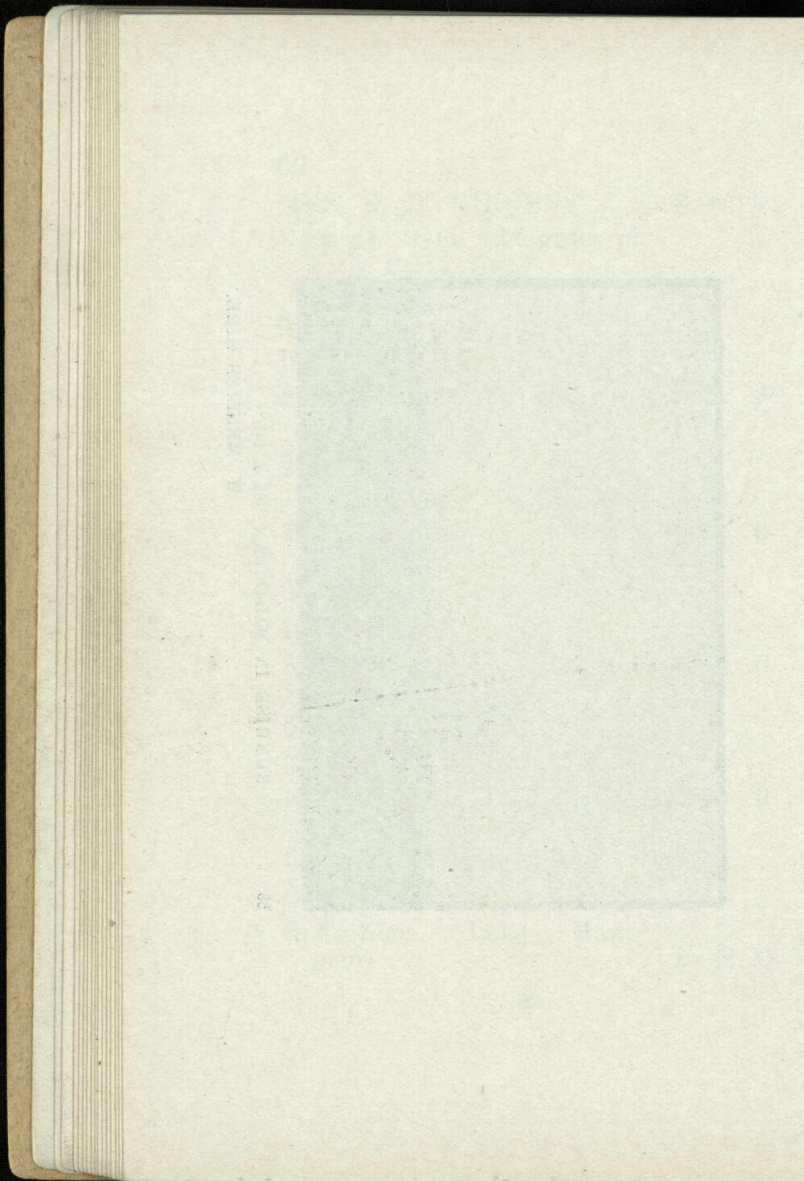

66

R. WALLWORK, A.R.C.A. £ s. d.
 (London)

Evening Glow, Lake Manapouri 5 5 0

67

I. M. COPELAND

After the Shower 3 10 0

68

R. WALLWORK, A.R.C.A.
 (London)

Portrait: H. Holland, Esq..
 C.B.E.

69

C. F. KELLY

The Jetty 5 5 0

70

R. WALLWORK, A.R.C.A.
 (London)

Mt. Cook, from Pukaki 5 5 0

71

GRACE BUTLER

Black Calf 4 4 0

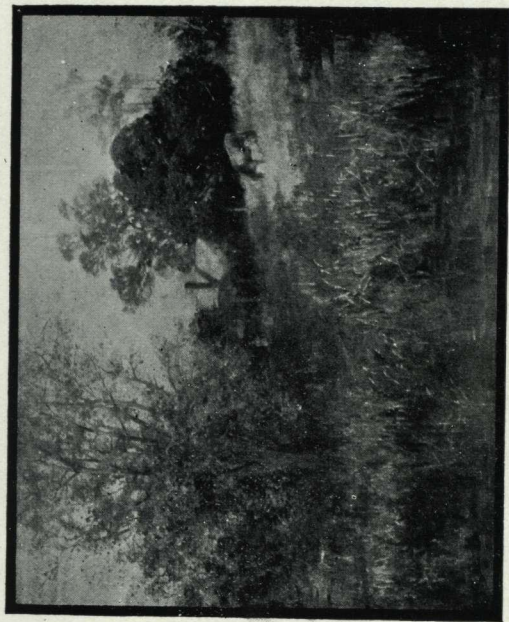

64 EVENING GLOW (43 x 35). GRACE BUTLER.

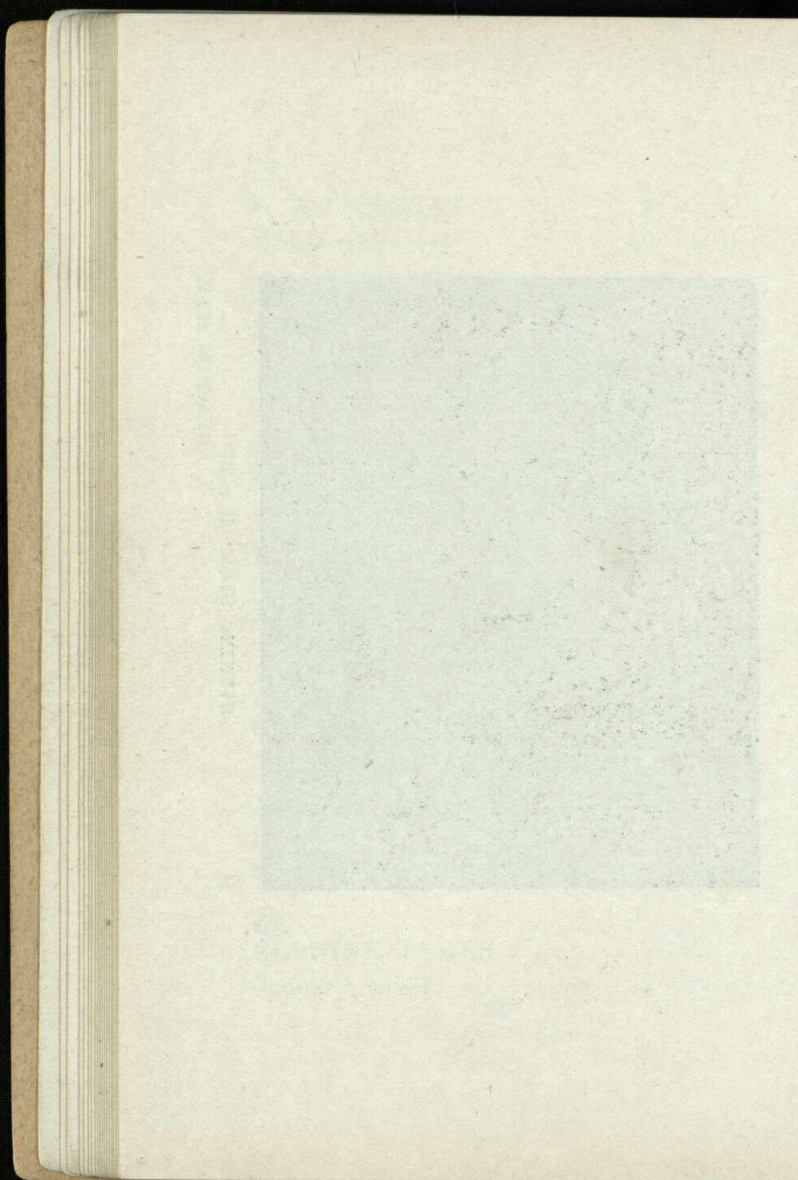

79

JESSE HOLLOBON	£	s.	d.
Banks of Waikouaiti	5	5	0

80

R. WALLWORK, A.R.C.A. (London)			
From the Tasman Valley	12	12	0

81

NGAIO MARSH			
Out of the Bush	2	10	0

82

GRACE BUTLER			
After Rain	6	6	0

83

MISS C. NEVILLE-SMITH			
Ranunculus	50	0	0

84

GRACE BUTLER			
Manukau Harbour	10	10	0

85

W. A. BOWRING			
Riders of the White Horse	78	15	0

86

R. WALLWORK, A.R.C.A. £ s. d.
(London)

Portrait of Mrs. Holland,
O.B.E.

87

E. M. LOVELL SMITH

King Cobb in Canterbury,
1864 60 0 0

88

CORA WILDING

From the Shores of Lake
Taupo 7 7 0

89

STANLEY RANKIN

A Passing Steamer 5 10 6

90

E. S. BARKER

Head of Black Birch Creek 15 15 0

91

E. S. BARKER

Mt. Sefton from Sealy
Range 18 18 0

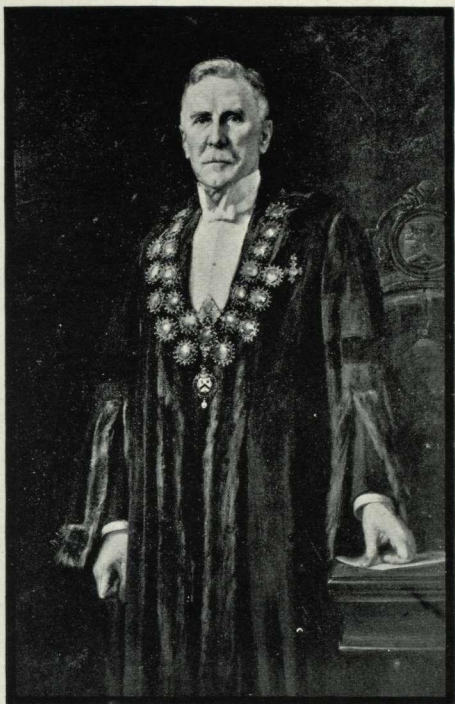

68 PORTRAIT OF H. HOLLAND, ESQ., C.B.E. (40 x 61).
R. WALLWORK, A.R.C.A. (London).

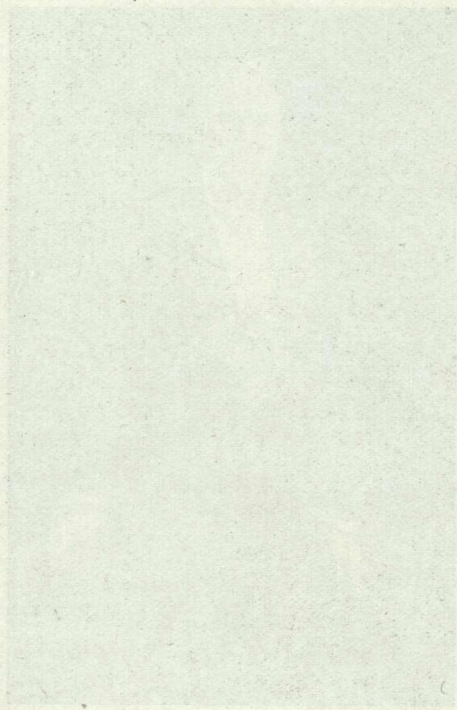

UNIVERSITY OF MICHIGAN LIBRARY
ANN ARBOR, MICHIGAN

92

OLIVE MEEK	£	s.	d.
Sunset, Island Bay, Wellington	3	3	0

93

MISS L. SCOTT			
Sunlit Street	3	3	0

94

DOROTHY G. WILLIAMS			
Interior Ch.Ch. Cathedral	3	3	0

95

M. O. STODDART			
Early Spring, Redcliffs	9	9	0

96

M. O. STODDART			
Cherry Farm, Akaroa	9	9	0

97

C. N. WORSLEY			
A Westmoreland Trout Stream	12	12	0

98

J. M. MADDEN			
The Estuary, Sumner	15	15	0

99

A. ELIZABETH KELLY	£	s.	d.
Lake Brunner	4	4	0

100

A. ELIZABETH KELLY			
Trailing Mists, Lake Manapouri	5	5	0

101

C. F. KELLY			
Lake Manapouri	5	5	0

102

MRS. T. G. R. BLUNT			
Under the Mountains, Wailes Westland	3	15	0

103

MISS L. SCOTT			
The Estuary	3	3	0

104

JAMES BALFOUR			
On Port Phillip, Victoria	3	10	0

105

C. N. WORSLEY			
Iffley Mill, Oxford	12	12	0

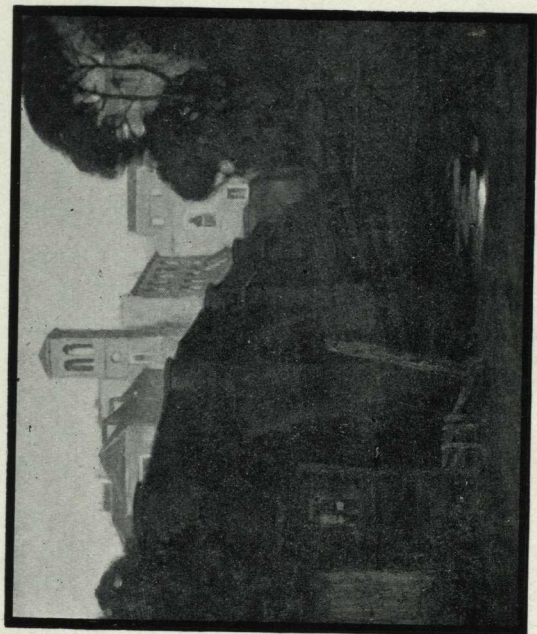

73

RICHMOND BRIDGE (29 x 24).
A. F. NICOLL.

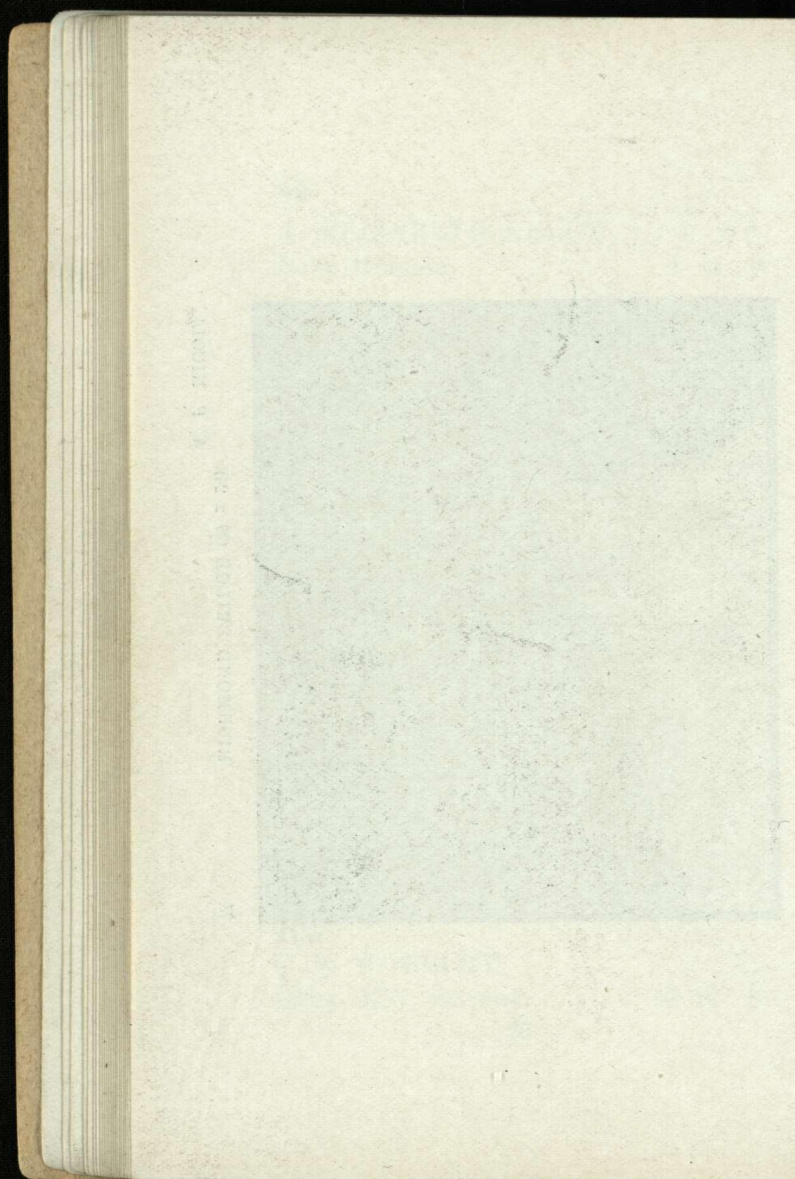

106

G. H. GARNHAM £ s. d.
Amongst the Sandhills, Lyall
 Bay 3 3 0

107

M. O. STODDART
At the Foot of Mt. Sefton 10 10 0

108

A. E. BAXTER
Rata Trees, Manapouri 6 6 0

109

A. E. BAXTER
Cathedral Peaks, Manapouri,
 from the Spey River 8 8 0

110

MISS L. SCOTT
House on the Sands 3 3 0

111

WINNIE RITCHIE
River Avon, Burwood 2 10 0

112

MRS. CLAUDE SAWTELL
Old Coal Hulk 8 8 0

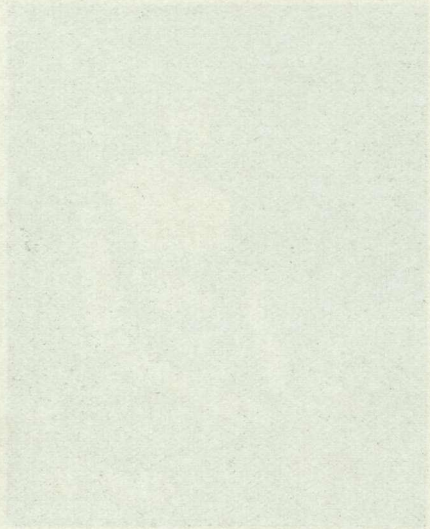

THE UNIVERSITY OF CHICAGO
LIBRARY

120

	£	s.	d.
A. E. BAXTER			
Spey Valley, Lake Manapouri	8	8	0

121

DOROTHY G. WILLIAMS			
The Quarry	3	3	0

122

JAMES BALFOUR			
Old Scotch Garden	3	10	0

123

MRS. HALL			
Valley Road, Sumner	3	3	0

124

C. F. KELLY			
Solitude	5	5	0

125

C. N. WORSLEY			
Entrance Gate, Volterra, Italy	12	12	0

126

R. HERDMAN SMITH			
The Village Pump, Yorkshire	5	5	0

127

CORA WILDING	£	s.	d.
Steam and Sulphur Lake, Rotorua	4	4	0

128

A. ELIZABETH KELLY			
Lake Manapouri	5	5	0

129

C. F. KELLY			
On the Sand Dunes	5	5	0

130

C. F. KELLY			
Morning, Lake Manapouri	5	5	0

131

MISS GIBSON			
Wistaria	4	4	0

132

OLIVE MEEK			
Gathering Wood	3	3	0

133

M. O. STODDART			
Lilies and Snow	12	12	0

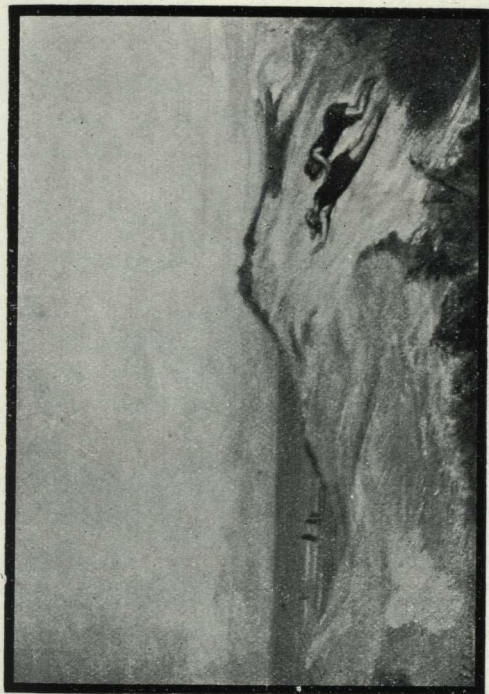

77

THE SUN BATHERS (26 x 19).

F. L. HUTCHINSON.

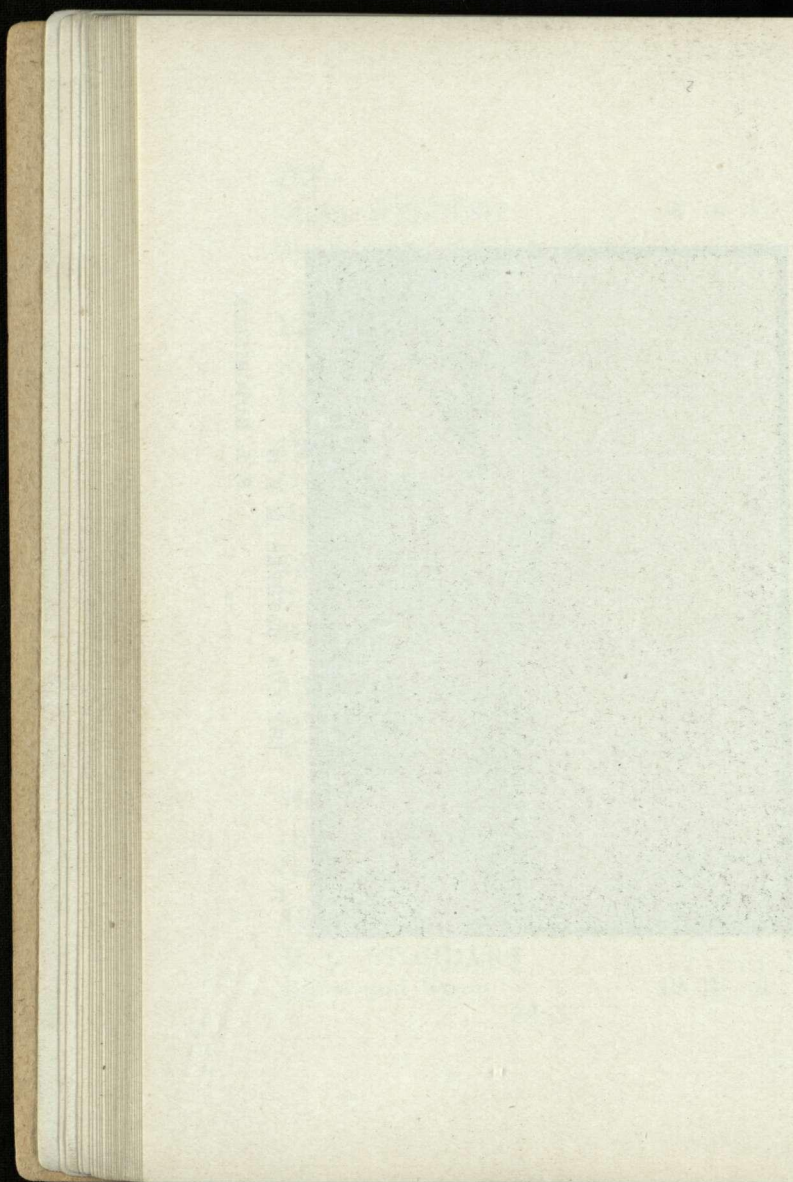

134

MISS E. M. MUNDAY	£	s.	d.
The Malt House	7	7	0

135

C. N. WORSLEY			
Brunner and Mytherns, Lake Lucerne	8	8	0

136

HELEN FOX			
Le Planachaud	3	3	0

137

R. HERDMAN SMITH			
The Road to the Quay, New- lyn, Cornwall	5	5	0

138

MRS. CLAUDE SAWTELL			
At the Wharf	8	8	0

139

MRS. CLAUDE SAWTELL			
A Study on a Hillside	8	8	0

140

OLIVE MEEK			
Sunset, Ashburton Riverbed	3	3	0

141			
MISS KIRK		£	s. d.
The Farm House		2	10 0
142			
ETTA MANSFIELD			
Hagley Park, Autumn		3	3 0
143			
BEATRICE WOOD			
A Sussex Farmyard		6	6 0
144			
A. ELIZABETH KELLY			
Trailing Mists, Lake Manapouri		5	5 0
145			
M. O. STODDART			
Roses		9	9 0
146			
R. HERDMAN SMITH			
Sunlight on the Pier, Newlyn, Cornwall		10	10 0
147			
J. M. MADDEN			
Mt. Ruapehu, Early Morning		10	10 0

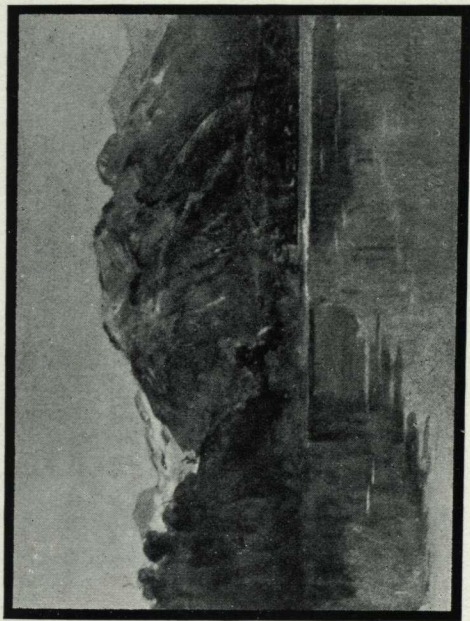

101

LAKE MANAPOURI.

C. F. KELLY.

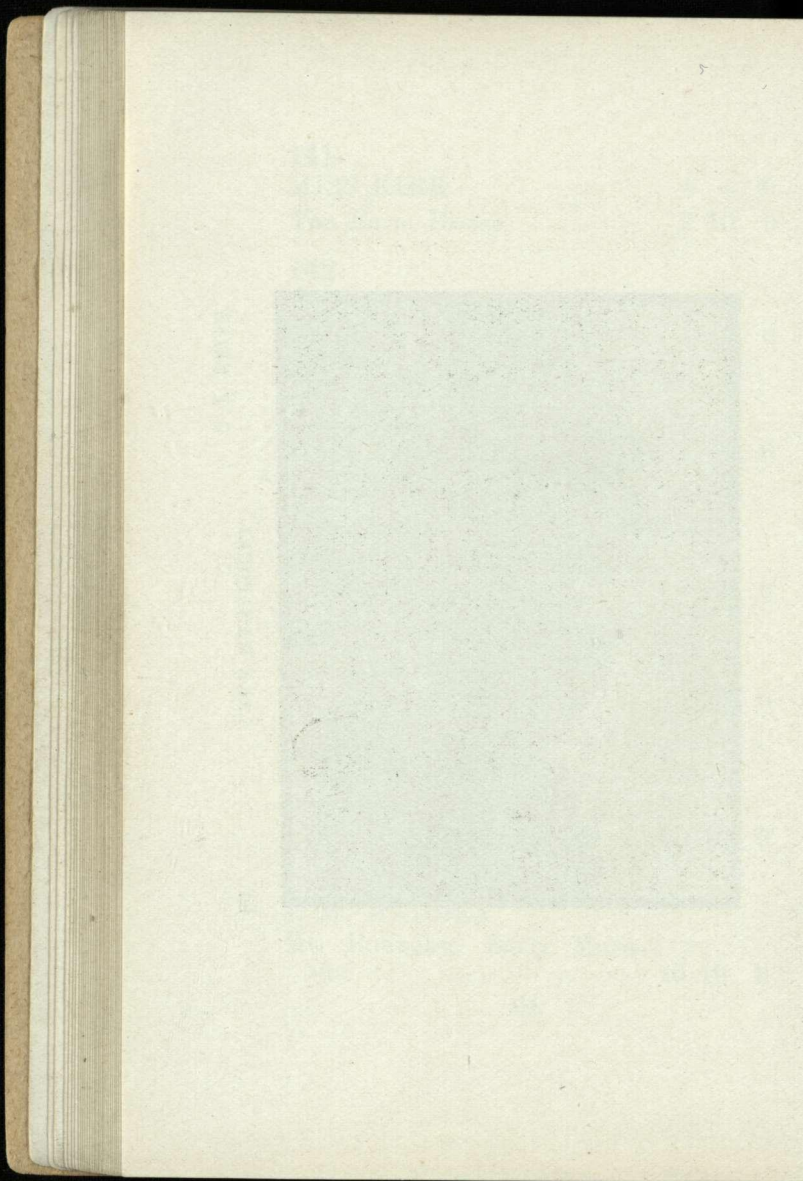

148			
W. MENZIES GIBB	£	s.	d.
The Plains from Cashmere	12	0	0
149			
MRS. BLUNT			
The Corn Stacks	3	3	0
150			
C. PACKER			
Wellington	3	3	0
151			
ETTA MANSFIELD			
Autumn, Ch.Ch. Gardens	4	4	0
152			
MISS E. S. BARKER			
Up Black Birch Creek	8	10	0
153			
CORA WILDING			
Preparing Dinner, Ohinemutu	4	4	0
154			
G. H. GARNHAM			
Early Morning, Havelock	4	4	0

155

	£	s.	d.
C. N. WORSLEY			
Church of San Giovanni, Bellagio, Como	26	5	0

156

A. E. BAXTER			
Evening Shadows, West Arm, Manapouri	6	6	0

157

T. F. GALLAGHER			
The Camp Fire	4	4	0

158

MIMA GARD'NER			
Near Puketeraki	2	10	0

159

MISS L. SCOTT			
Deans' Bush	5	5	0

160

MISS L. SCOTT			
A Shady Tree	3	3	0

161

MISS L. SCOTT			
The Village by the Sea	3	3	0

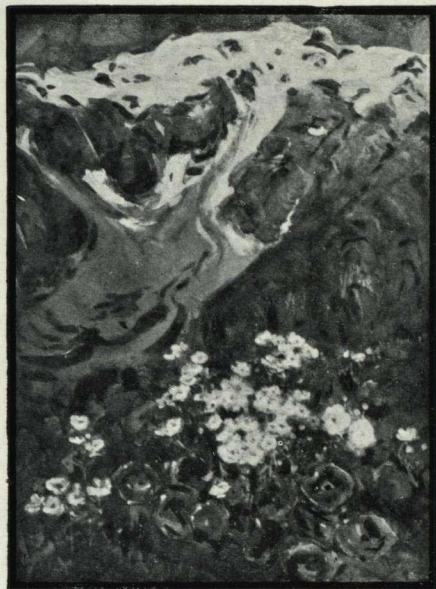

LILIES AND SNOW (18 x 24).
MISS M. O. STODDART

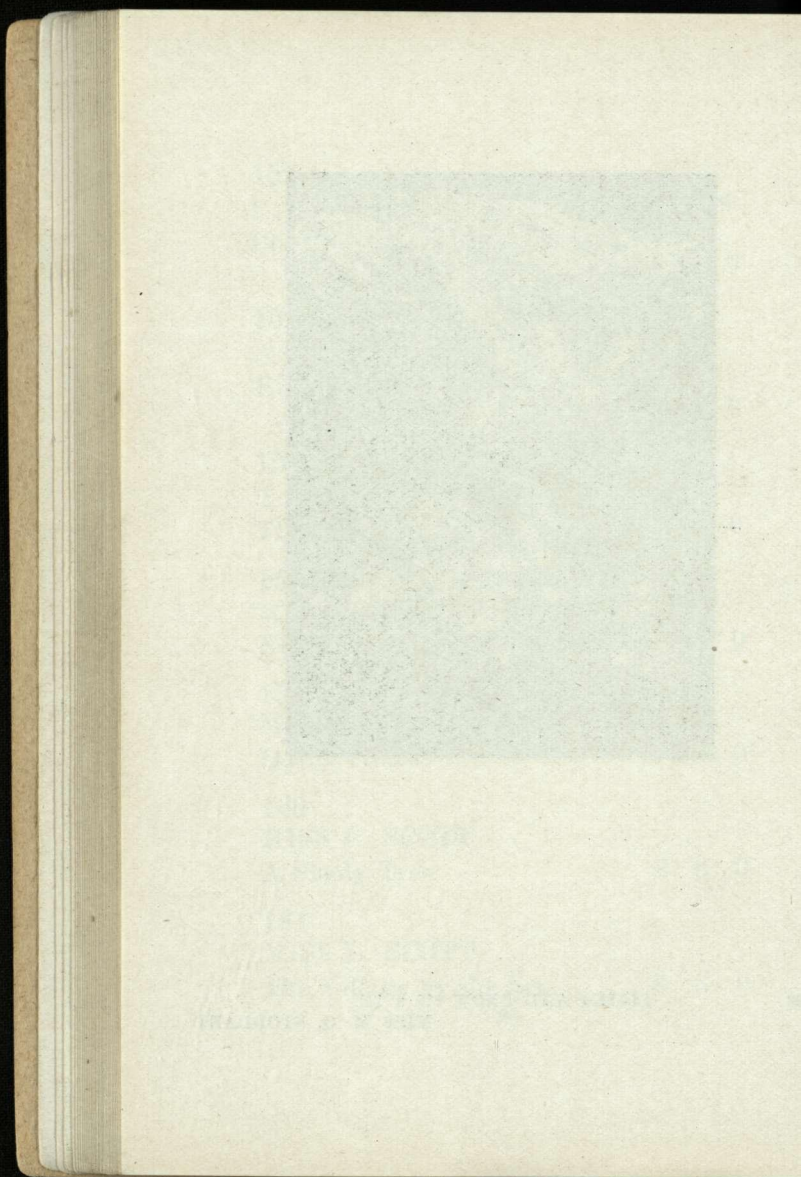

162

	£	s.	d.
MARY BOWER			
Gum Tree	3	10	0

163

E. BAIRD FRIBERG			
A Nor'-West Day	2	10	0

164

OLIVE MEEK			
Summer Time, Dallington	4	4	0

165

A. E. BAXTER			
Rainy Evening, West Arm, Manapouri	4	10	6

166

MISS GIBSON			
An Old Garden, Akaroa	4	4	0

167

D. E. HUTTON, N.B.A.			
Craigieburn	5	5	0

168

MRS. T. G. R. BLUNT			
View from Geraldine Bush	4	14	6

169

STANLEY RANKIN £ s. d.

The Sunlit Gown

170

CORA WILDING

Terrace Formation, Whakare-
warewa

4 4 0

171

MISS L. SCOTT

Autumn

3 3 0

172

ETTA MANSFIELD

Harvest, Dallington

3 3 0

173

HELEN FOX

Le Stockhorn

3 3 0

174

E. V. COLGAN

Shakespeare's Avon

10 0 0

175

HELEN FOX

Tower at Thun

4 4 0

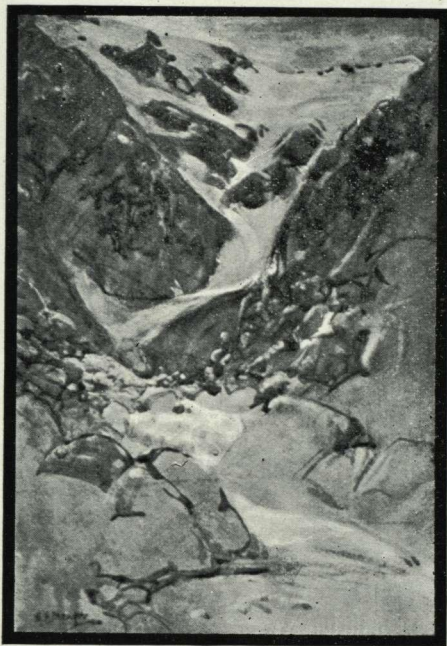

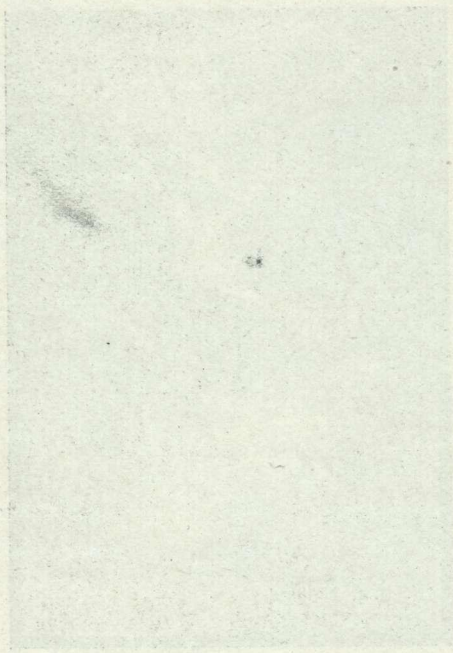

THE UNIVERSITY OF CHICAGO PRESS
CHICAGO, ILL. U.S.A.

176

OWEN MERTON, R.B.A.	£	s.	d.
American Destroyer in Mid-Atlantic	5	5	0

177

BEATRICE WOOD

Chestnuts	10	10	0
-----------	----	----	---

178

MISS MUNDAY

Old Tree, Burwood	5	5	0
-------------------	---	---	---

179

J. M. MADDEN

Mt. Alexander, West Coast Road	6	6	0
--------------------------------	---	---	---

180

OLIVE MEEK

Near the Mouth of the Ashburton River	3	3	0
---------------------------------------	---	---	---

181

BEATRICE GUBBINS

In the Country of the Irish R.M.	3	3	0
----------------------------------	---	---	---

182

C. H. BARTON	£	s.	d.
The Cottage	2	5	0

183

MRS. CLAUDE SAWTELL			
An Old Home, Wellington	8	8	0

184

OLIVE MEEK			
The Old House	4	4	0

185

R. HERDMAN SMITH			
The Village Grocer's Shop	5	5	0

186

B. E. CHAPPLE			
Wellington Harbour	1	1	0

187

MISS E. M. MUNDAY			
At Redcliffs	1	10	0

188

J. M. MADDEN			
Doubtful Sound	6	6	0

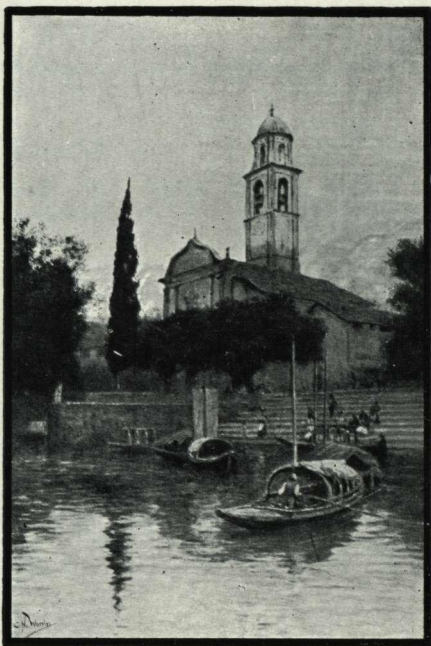

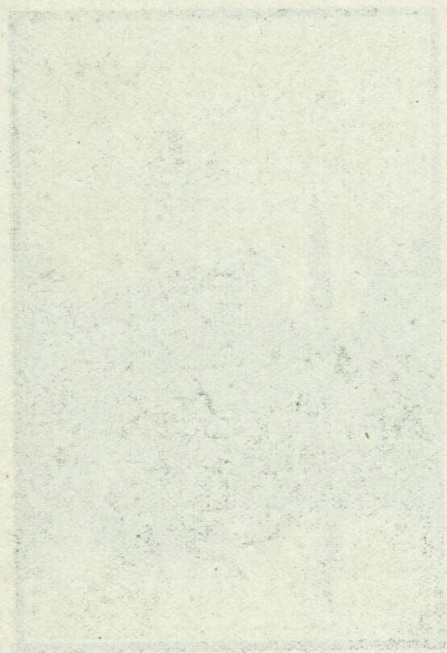

THE UNIVERSITY OF CHICAGO PRESS
CHICAGO, ILL.

189

A. E. BAXTER	£	s.	d.
View from Channel Islands	4	14	6

190

A. E. BAXTER			
Looking up Spey River, Manapouri	4	10	6

191

PHOEBE WREAKS

The Avon

192

ETTA MANSFIELD

Swamp at New Brighton	2	2	0
-----------------------	---	---	---

193

MISS L. SCOTT

The Stack	2	0	0
-----------	---	---	---

194

MISS E. S. BARKER

Sefton, from Hooker Valley	7	7	0
----------------------------	---	---	---

195

MISS E. S. BARKER

Down by the Stream	7	7	0
--------------------	---	---	---

196

F. R. BROWN	£	s.	d.
The Coast, Brighton	3	3	0

197

MABEL HILL			
The Valley of the Dart	3	3	0

198

MISS H. FOX			
The Church at Lugano	1	15	0

199

MABEL HILL			
Diamond Lake, from Jordan Creek	3	3	0

200

C. N. WORSLEY			
Riva Lago di Garda	63	0	0

201

J. WEEKS			
Old Inn, Shepperton	5	5	0

202

MISS E. S. BARKER			
Black Birch Creek	9	10	0

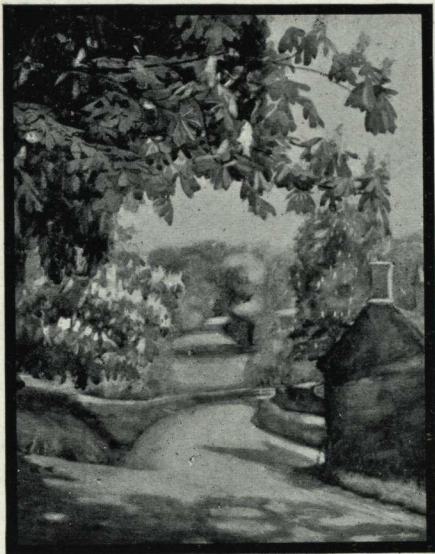

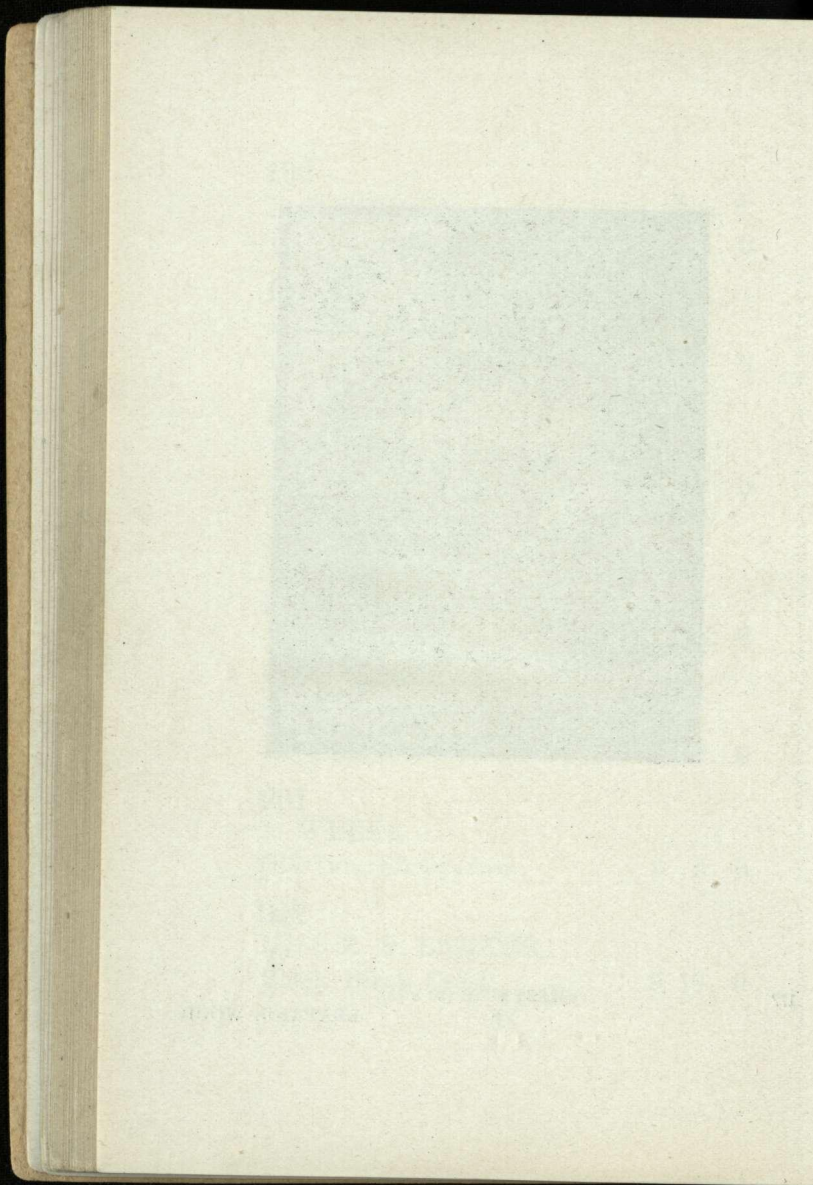

203

J. WEEKS	£	s.	d.
Old Street, St. Ives	6	6	0

204

W. MENZIES GIBB			
Sand Dune, Sumner	4	4	0

205

MISS L. SCOTT			
Harvest	2	0	0

206

MISS E. S. BARKER			
Old Well Head, Malta	8	8	0

207

MISS GIBSON			
From the Hermitage	4	4	0

208

MRS. M. J. ROGERS			
A Snow Scene, England	3	3	0

209

W. ROBERT JOHNSON			
A N.Z. Camp Behind the Lines	6	6	0

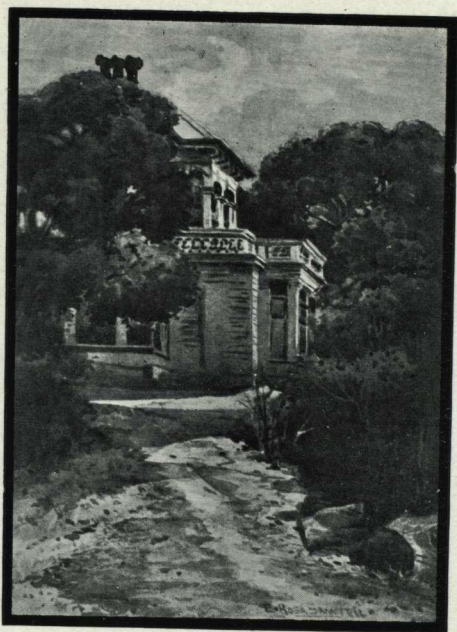

183 AN OLD HOME, WELLINGTON. (15 x 10).

MRS. CLAUDE SAWTELL.

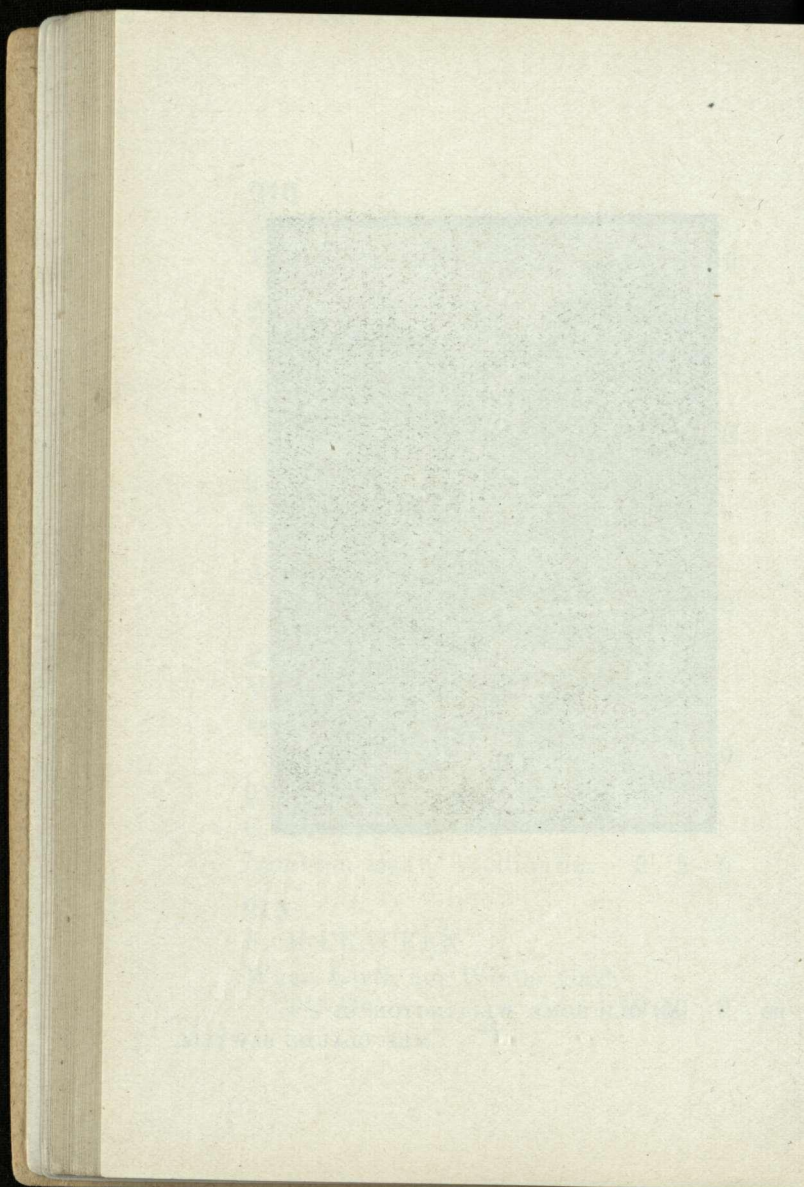

223

NORA GARDNER £ s. d.
High Tide at Sumner 3 3 0

224

JAMES BALFOUR
Cloughbouter Castle, Cowan,
Ireland 3 10 0

225

E. S. BARKER
Apple Tree 7 7 0

226

MISS GIBSON
Distant View of Seeley Range 3 3 0

227

R. HERDMAN SMITH
Old Courtyard, Mouse Hole 5 5 0

228

FANNY RICHARDSON
Wild Lupin in the Wakanae
River 3 3 0

SMALL ROOM.

229

VIOLET NELSON
Ballerina 7 7 0

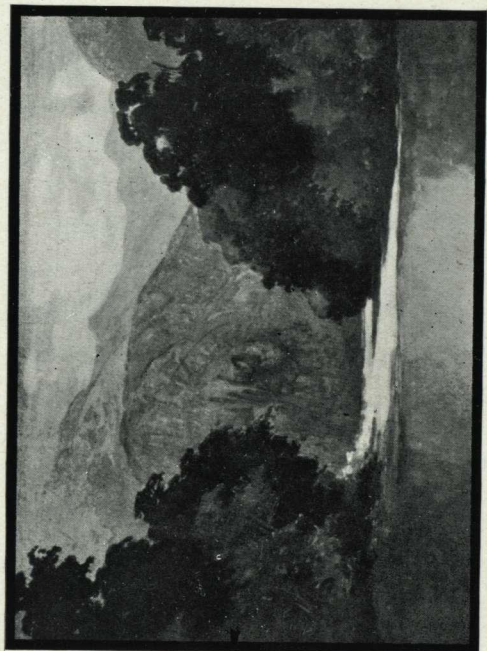

190 LOOKING UP SPEY RIVER, MANAPOURI (15 x 11).

A. E. BAXTER.

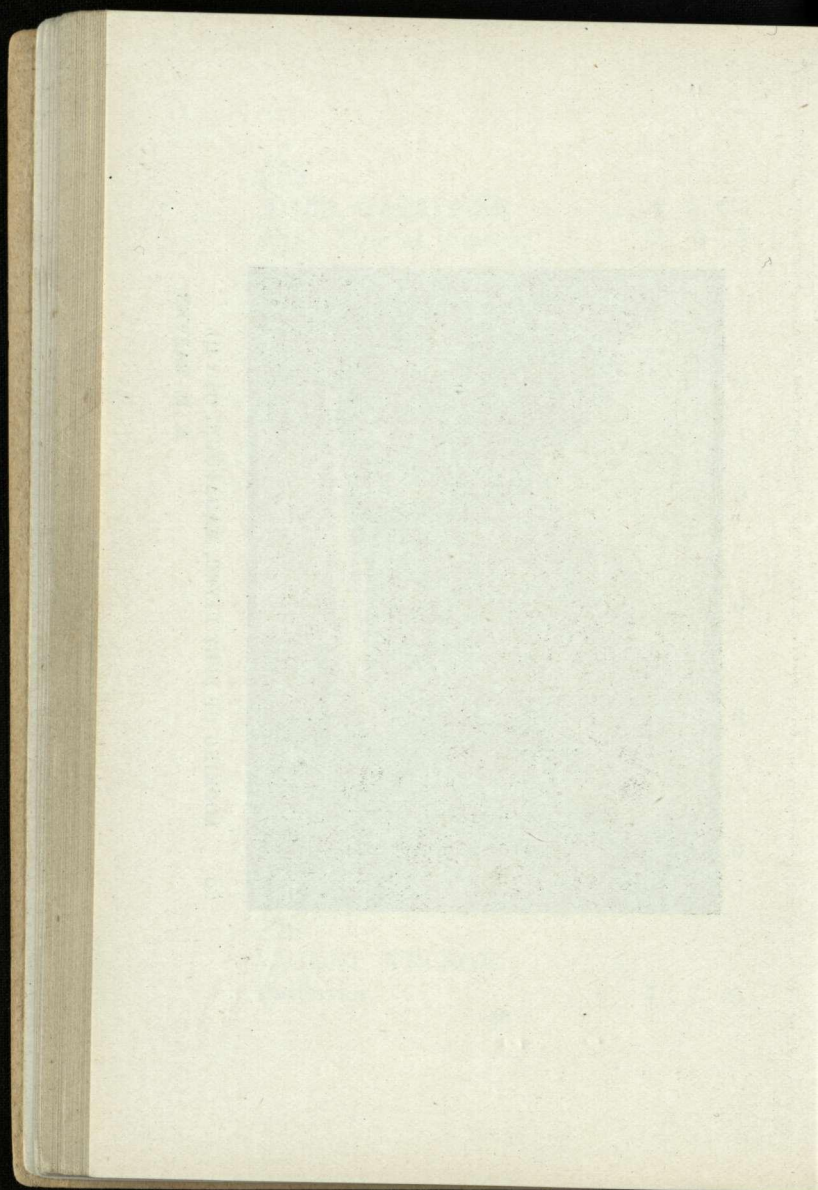

230

	£	s.	d.
VIOLET NELSON			
Marguerite	6	6	0

231

ETHEL RICHARDSON			
Sand and Sea, Wellington	3	3	0

231a

J. M. MADDEN			
A Stormy Day, Sumner	6	6	0

232

CORA WILDING			
Offerings to the Gods	7	7	0

233

MISS GIBSON			
Tekapo Under Snow	4	4	0

234

DOROTHY G. WILLIAMS			
Morning, Brighton	3	3	0

235

OLIVE MEEK			
Across the Meadows	3	3	0

236

MRS. S. McCORIE

Catlins Bush

£ s. d.
3 13 6

237

E. BAIRD FRIBERG

Expectation

238

C. N. WORSLEY

Old Blighty's Mascot

26 5 0

239

W. F. BELL

On the Beach, St. Kilda

4 4 0

240

MISS H. YOUNG

Interior of St. Bartholomew's

241

ETHEL RICHARDSON

Round the Rocks, Wellington

2 2 0

242

ETHEL RICHARDSON

Afternoon, Akatarawa

2 2 0



215 WHEN EARTH HER WINTER GARB PUTS ON (10 x 9).

F. McCracken.

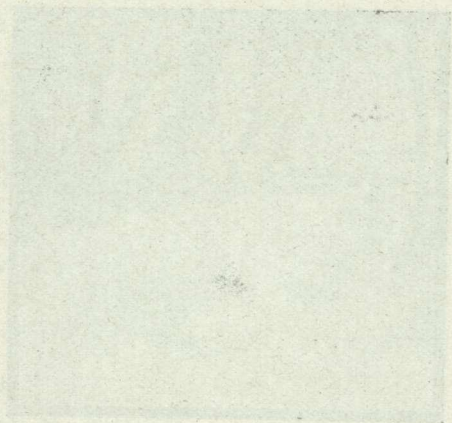

243

E. BAIRD FRIBERG	£	s.	d.
Our River Home	6	6	0

244

A. F. NICOLL			
Cottage in the Dunes	5	5	0

245

M. H. MEYRICK			
Near Hyeres	2	10	0

246

OWEN MERTON, R.B.A.			
14 Juillet 1916 Prades	5	5	0

247

T. F. GALLAGHER			
Thunder	3	3	0

248

OWEN MERTON, R.B.A.			
Prades, Southern France	4	4	0

249

NORA GARD'NER			
Winter in the Forest	2	10	0

250

H. N. HAWKER	£	s.	d.
On the Lower Avon	3	3	0

251

MARY DANIEL			
Fishing Boats near Vesuvio	2	10	0

252

DAISY OSBORNE			
Mary, Mary, Quite Contrary	2	2	0

252a

DAISY OSBORNE			
The Kiss	2	2	0

253

C. H. BARTON			
At Akaroa	2	5	0

254

MRS. M. J. ROGERS			
A Study	3	3	0

255

W. MENZIES GIBB			
Summertime, Dallington	6	6	0

256

R. HERDMAN SMITH	£	s.	d.
Old Cottages, Newlyn, Cornwall	5	5	0

257

A. E. BAXTER			
After Rain in the River, Manapouri	4	4	0

258

JAMES BALFOUR			
Ross Castle, Killarney	4	10	0

259

R. HERDMAN SMITH			
A Street in Newlyn, Cornwall	5	5	0

260

MISS E. S. BARKER			
Bridge in Clarendon Park	7	7	0

261

A. B. TAYLOR			
Old Mill at Boysack	10	10	0

262

ELIZABETH WALLWORK			
David (son of John Mowbray Howard Tripp, Esq.)			

263

BEATRICE WOOD £ s. d.
Boleigh Farm, Cornwall

264

JAMES BALFOUR
On the Irish Channel 4 10 0

265

H. N. HAWKER
On the Avon Estuary 3 3 0

266

BEATRICE WOOD
La morna 4 4 0

267

M. O. STODDART
Near Waiho, Westland 5 5 0

268

MISS E. M. MUNDAY
Autumn in Hagley Park 3 3 0

269

MRS. T. G. R. BLUNT
Cardinal Beaufort's Tower,
St. Cross Hospital, Win-
chester 3 3 0



283

MARGOT (10 x 10).

ELIZABETH WALLWORK.

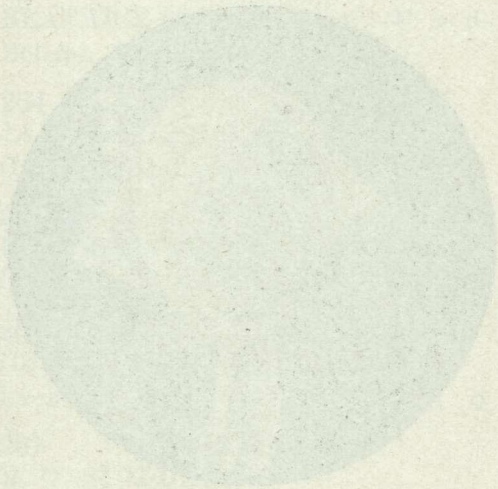

J. H. & C. T. TOWNE
NEW YORK, N. Y.

270

MISS E. M. MUNDAY £ s. d.

Bridge in Sunlight

271

JOAN POCOCK

The Blue Harebell 3 3 0

272

A. F. NICOLL

Mending the Net 5 5 0

273

M. O. STODDART

Mountain Lilies, Hooker
Valley 6 6 0

274

MRS. J. H. HALL

Ferry Gorge at Hanmer

275

CORA WILDING

Lake Taupo 4 4 0

276

M. O. STODDART

A Glacier Stream, Mt. Cook 6 6 0

277			
MISS L. CLARK	£	s.	d.
The Mill, Mill Lane, Auckland	2	2	0
278			
J. M. MADDEN			
Hall's Arms, Smith's Sound	6	6	0
279			
J. WEEKS			
Kingston Bridge	10	10	0
280			
DAISY OSBORNE			
Things That Are Made	2	2	0
281			
HELEN FOX			
Le Blumlisalp	2	2	0
282			
JOAN POCOCK			
Illustration to Little Thumb	2	2	0
283			
ELIZABETH WALLWORK			
Margôt	7	7	0

284

	£	s.	d.
W. MENZIES GIBB			
Autumn in the Ch.Ch. Gardens	5	5	0

285

MISS L. CLARK			
Old House, Dallington, in June	2	10	0

286

C. N. WORSLEY			
Lake Manapouri	26	5	0

287

C. N. WORSLEY			
Ascone, Lake Maggiore	26	5	0

288

BEATRICE WOOD			
Sunset Glow	4	4	0

289

DAISY OSBORNE			
The Peace Conference	2	2	0

290

DAISY OSBORNE			
Little Miss Muffet	2	2	0

291

ETTA MANSFIELD £ s. d.
Snow Scene, Rakaia 2 2 0

292

ELIZABETH WALLWORK

Miniatures:

1. Tony, son of M. L. Molineaux, Esq.
2. Guy, son of M. L. Molineaux, Esq.
3. Patricia, daughter of Dr. P. Stanley Foster
4. Anne, daughter of Mrs. E. T. Harper
5. Pamela, daughter of Stronach Patterson, Esq.
6. David, son of John Mowbray Howard Tripp, Esq.

293

DAISY OSBORNE
Jack and Jill 2 2 0

294

DAISY OSBORNE
Love Without Words



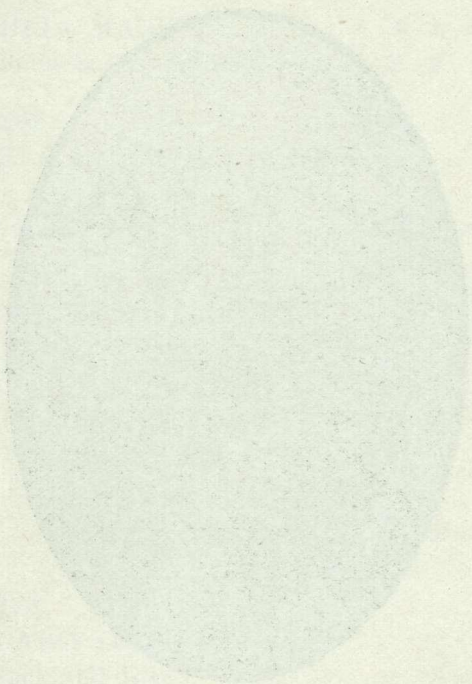

1880

1880

1880

295

MISS L. SCOTT	£	s.	d.
Mist of the Morning	3	3	0

296

W. MENZIES GIBB			
Sandhills, Tirohanga	5	5	0

297

STANLEY RANKIN			
The Pavilion, Hagley Park	3	3	0

298

BEATRICE GUBBINS			
Late Summer in Hampshire	3	3	0

299

S. BUCKERIDGE			
A Summer Afternoon	3	3	0

300

J. WEEKS			
The Lawns, Walton-on-Thames	8	8	0

301

ELIZABETH WALLWORK			
Nora, daughter of A. K. Firth, Esq.			

309

C. PACKER	£	s.	d.
Rocks, Kaikoura	2	10	0

310

D. K. RICHMOND			
Early Morning, Mahina Bay	6	6	0

311

ETTA MANSFIELD			
Sand Dunes, Sumner	3	10	0

312

B. FLETCHER			
Valley, Sumner	20	0	0

313

JOAN POCOCK			
The Children's Garden	2	2	0

314

JOAN POCOCK			
Illustration to "Little Thumb	2	2	0

315

DAISY OSBORNE			
The Laughter of Death			

316

MISS E. M. MUNDAY	£	s.	d.
Old House, Dallington	4	4	0

317

S. B. VINCENT			
Thistledown	5	5	0

318

E. BAIRD FRIBERG			
A Sunny Day, Sumner	3	3	0

319

W. F. BELL			
Shimmering Light	2	2	0

320

JAMES BALFOUR			
Ebb-tide. Thames	4	10	0

321

H. N. HAWKER			
Waiting the Evening Tide	4	4	0

322

A. E. BAXTER			
Mt. Lyell, Lake Te Anau	4	4	0

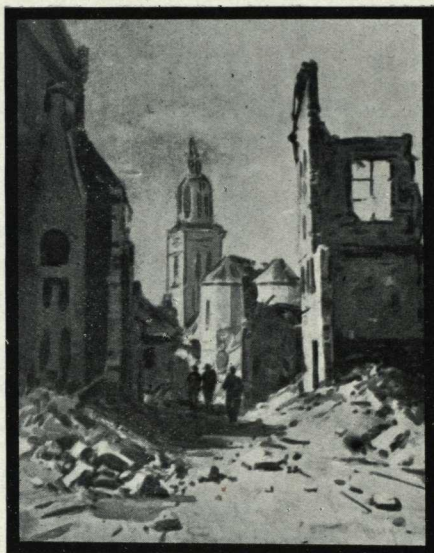

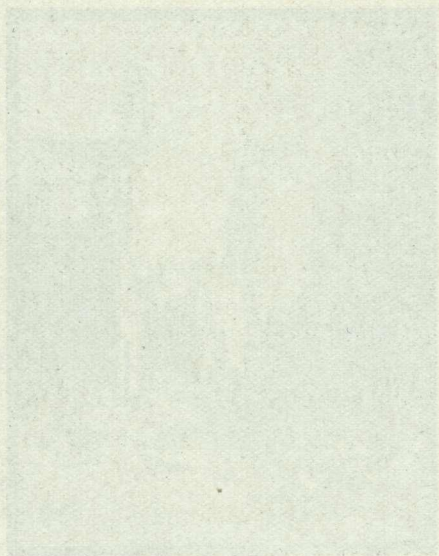

323

M. O. STODDART	£	s.	d.
The Sealey Range	6	6	0

324

JOAN POCOCK			
Nasturtiums	5	5	0

325

ETTA MANSFIELD			
The Avon near New Brighton	3	3	0

326

NGAIO MARSH			
Hokitika	1	0	0

327

F. L. HUTCHINSON			
Evening	5	5	0

328

MARY DANIEL			
Moonlight, Italy	7	7	0

329

E. V. COLGAN			
Sunset, New Brighton	7	0	0

330

G. W. BRADLEY

Dawn

£ s. d.
5 5 0

331

F. L. HUTCHINSON

The Afterglow

332

NGAIO MARSH

The Quilted Petticoat

2 2 0

333

C. F. KELLY

On the Waiau River

5 5 0

334

NGAIO MARSH

In Westland

1 1 0

335

AILEEN G. MULES

Miniatures—

- | | |
|-------------------|---------|
| 1. La Danseuse | 12 12 0 |
| 2. La Poudree | 10 10 0 |
| 3. Holly Hocks | 16 16 0 |
| 4. Undine | 18 18 0 |
| 5. Demobilised | 18 18 0 |
| 6. Belle Marquise | 10 10 0 |
| 7. Little Gipsy | 14 14 0 |
| 8. Valkyrie | 10 10 0 |
| 9. The Puritan | 12 12 0 |

336

DAISY OSBORNE £ s. d.
Her First Pose 2 2 0

337

A. ELIZABETH KELLY

Miniatures—

1. Gerald, son of Dr.
Francis L. Scott
2. Portrait of W. S.
Wauchop, M.A.

338

JOAN POCOCK
Hollyhock Fairies 5 5 0

339

MRS. J. G. COLLINS

Silhouettes—

1. Colonel Rochfort Snow
2. John Stone, Esq.
3. Mrs. C. T. H. Lewton
4. John
5. 1853
6. Isobel

340

E. WALPOLE
The Long Trail 3 3 0

341			
W. H. CARTER, Junr.	£	s.	d.
Home of the Tui, Pipi- piriraumu	5	5	0
342			
A. F. NICOLL			
Silver Morning	7	7	0
343			
F. SEDGWICK			
Corner of Lake Moana	4	4	0
344			
A. F. NICOLL			
Summer Afternoon	5	5	0
345			
WINNIE RITCHIE			
Miniature Portrait, Esma			
346			
A. F. NICOLL			
Oriental Bay	7	7	0
347			
A. F. NICOLL			
Through the Trees	6	6	0



419 MEMORY IMPRESSION—REV. D. SCHLOSS (7 x 5).

W. S. BAVERSTOCK.



THE UNIVERSITY OF CHICAGO PRESS
CHICAGO, ILL. U.S.A.

348

A. F. NICOLL	£	s.	d.
Port Nicholson	5	5	0

349

N. WELCH			
A Street in Cambrai	18	18	0

350

N. WELCH			
A Wind-swept Corner	18	18	0

351

J. WEEKS			
Cathedral Tower Remains, Ypres	3	3	0

352

J. WEEKS			
The Woodland	5	5	0

353

J. WEEKS			
Street, St. Ives	4	4	0

354

N. WELCH			
Calm Morning	8	8	0

355

N. WELCH	£	s.	d.
Ramparts and Ruins of Cathedral, Baupaume	8	8	0

356

N. WELCH			
Summer Sunshine	6	6	0

357

F. McCracken
Self Portrait

358

MARGARET P. WATSON
Akaroa Harbour

359

F. McCracken
A Study in Grey

360

F. McCracken			
A Spring Morning near Walton-on Thames	10	10	0

361

J. P. Quinn			
Three Women and a Boy	15	0	0

361a

MRS. A. E. BRADLEY	£	s.	d.
Spring Song	2	2	0

362

J. P. QUINN			
Mathilde	10	0	0

363

MABEL HILL			
Grandmother's Dress	5	5	0

364

JAMES P. QUINN			
The Mountebank	25	0	0

365

MRS. CLAUDE SAWTELL			
Roses	5	5	0

366

N. WELCH			
Ruins, Baupaume	5	5	0

367

W. A. BOWRING			
Afternoon, Seatoun	7	7	0

- 368
 BEATRICE WOOD £ s. a.
 Burford Valley, Cotswold
- 369
 W. ROBERT JOHNSON
 A 6in. French Mortar Pit,
 near Collingscamp 6 6 0
- 370
 H. LENLEY RICHARDSON,
 R.B.A.
 Lowry Bay 6 6 0
- 371
 D. K. RICHMOND
 Wellington Harbour from Be-
 hind Day's Bay 8 8 0
- 372
 F. SEDGWICK
 A Pastoral, Murchison 4 4 0
- 373
 M. E. R. TRIPE
 The Fiddler 7 7 0
- 374
 M. E. R. TRIPE
 Island Bay, Early Morn-
 ing 4 4 0

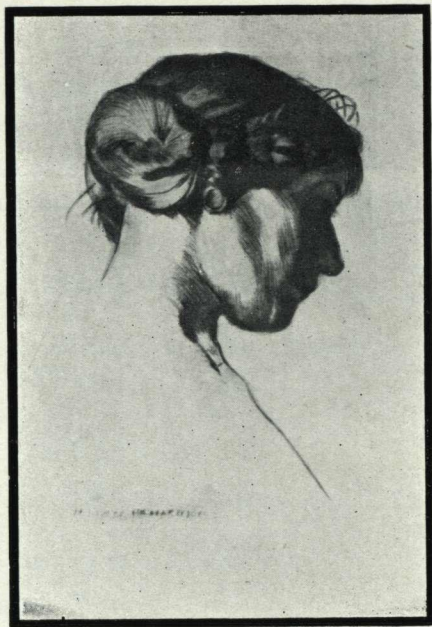

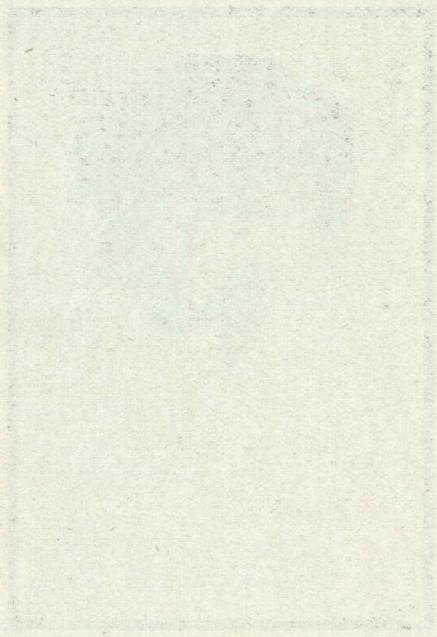

THE UNIVERSITY OF CHICAGO
LIBRARY

61

375

F. SEDGWICK	£	s.	d.
Seascape, Lyall Bay	4	4	0

376

FLORA SCALES			
Autumn Pastures	10	10	0

377

H. LINLEY RICHARDSON,
R.B.A.
The Estuary of the Hutt
River

378

F. McCracken			
In Harbour	10	10	0

379

N. WELCH			
Ypres, Winter	12	12	0

380

N. WELCH			
The Sands, Paramata	8	8	0

381

F. SEDGWICK			
Autumn	3	3	0

382			
J. EVATT		£	s. d.
Sand Hills at Lyall Bay		3	3 0
383			
D. K. RICHMOND			
Yachts Leaving Boat Har- bour		5	5 0
384			
F. SEDGWICK			
Round the Queen's Drive		3	3 0
385			
MRS. CLAUDE SAWTELL			
Low Tide		8	8 0
386			
BEATRICE WOOD			
Windrush Village		8	8 0
387			
MRS. CLAUDE SAWTELL			
H.M.S. "New Zealand," Wellington		6	6 0
388			
MARGT. PETER WATSON			
Brazenose, Akaroa		3	15 0

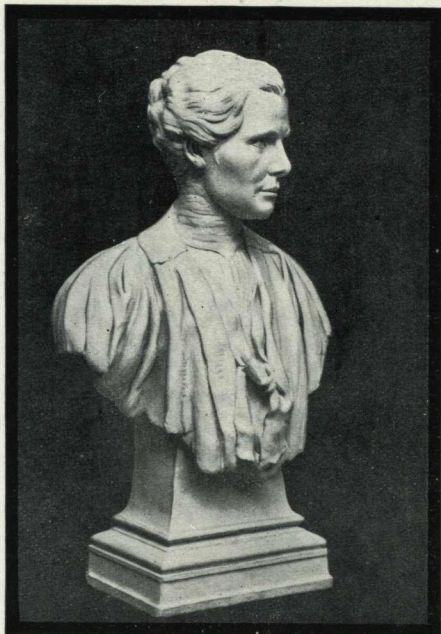

452 PORTRAIT BUST LATE DR. MARGARET CRUIKSHANKS

W. T. TRETHEWEY

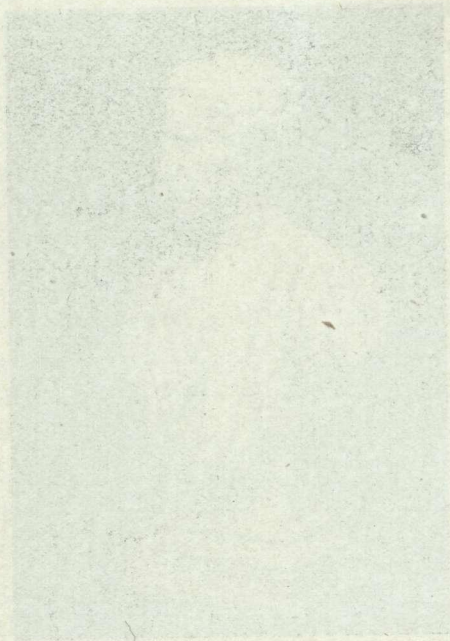

THE UNIVERSITY OF CHICAGO PRESS
CHICAGO, ILL. U.S.A.

389

J. NEWTON	£	s.	d.
From the Studio Window	6	6	0

390

D. K. RICHMOND			
Transvaal Daisies	5	5	0

391

E. L. PRINCE			
A Quiet Haven	3	3	0

392

J. NEWTON			
Gathering Storm	3	3	0

393

IVA McELDOWNEY			
The Oban, Ebb Tide, Nelson	3	3	0

394

GRACE BUTLER			
The White Boat	7	7	0

395

J. EVATT			
Sunshine and Shadow			

396

MAY PROCTER	£	s.	d.
Horse Shoe Lake	2	10	0

397

W. F. BELL			
Enjoying Sunlight	3	3	0

398

N. WELCH			
In the Hutt Valley	6	6	0

399

D. K. RICHMOND			
Boat Harbour, Wellington	6	6	0

400

D. K. RICHMOND			
Yachts, Calm Morning, Wel- lington	5	5	0

401

MRS. M. J. ROGERS			
Jungfrau, Switzerland	4	4	0

402

MRS. CLAUDE SAWTELL			
A Breezy Day, Boat Har- bour, Wellington	6	6	0

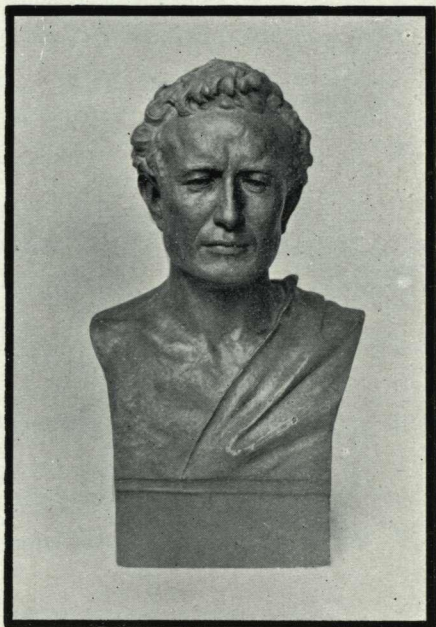

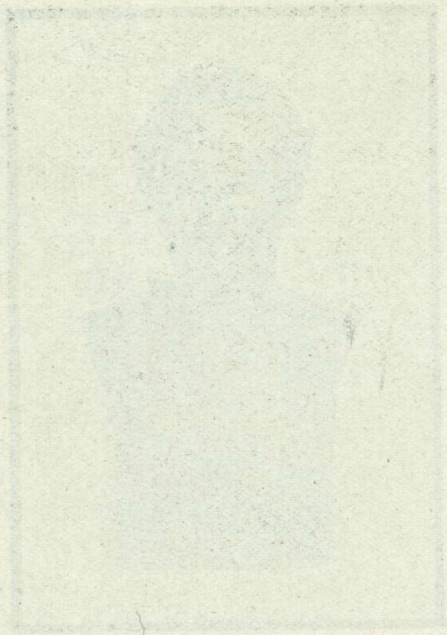

THE UNIVERSITY OF CHICAGO
LIBRARY

403

D. K. RICHMOND	£	s.	d.
H.M.S. "New Zealand"	4	4	0

404

J. EVATT			
A Pastoral	4	4	0

405

FLORA SCALES			
Midsummer	5	5	0

406

H. LINLEY RICHARDSON			
R.B.A.			
A Wet Night	3	3	0

407

E. WALPOLE			
Dickens' Hall	2	2	0

408

F. SEDGWICK			
Rocks, Lyall Bay	3	3	0

409

FLORA SCALES			
The Old Hulk			

410
W. A. BOWRING £ s. d.
Grey Sunset, Heretaunga 7 7 0

411
J. WEEKS
Sergeants' Billets, 3rd Field
Amb., Germany 7 7 0

412
A. M. WICKENDEN
West Coast Road

413
A. M. WICKENDEN
Teremakau River 2 2 0

414
FLORA SCALES
Windy Point 3 3 0

415
MARGT. PETER WATSON
Fisherman's Wharf, Akaroa

416
E. L. PRINCE
Beached. Island Bay 3 3 0



"A Room hung with Pictures is
a room hung with thoughts."

Sir Joshua Reynolds.

H. FISHER & SON

FINE ART DEALERS

275 HIGH STREET

CHRISTCHURCH

417	HELEN FOX	£	s.	d.
	Mountain Hut, Chateau d'eaux	1	17	6
418	VIOLET NELSON			
	Idleness	3	3	0
419	W. S. BAVERSTOCK			
	Memory Impression, Rev. D. Schloss			
420	W. ROBERT JOHNSON			
	An Old House in Picardy	5	5	0
421	MARGT. PETER WATSON			
	A Creek at Akaroa	3	15	0
422	H. LINLEY RICHARDSON, R.B.A.			
	Wellington, from Kelburne			
423	ETHEL RICHARDSON			
	"Kaitarau," Kaikoura	4	4	0



Fashions
and
Furnishings
of the
Highest
Grade.

Ballantynes

Dunstable
House.

424	ETHEL RICHARDSON	£	s.	d.
	"Calm," Kaikoura	3	15	0
425	MRS. CLAUDE SAWTELL			
	A Peep Through Wades- town Cutting	5	5	0
426	MISS J. EVATT			
	Island Bay From the Hills	3	3	0
427	A. F. NICOLL			
	Shelter Bush	5	5	0
428	J. WEEKS			
	Near Louvencourt, France	3	3	0
429	W. S. BAVERSTOCK			
	Grotesque			
430	HELEN YOUNG			
	A Pastel Portrait			



Gibb's Art Depot

105 Cashel Street

(opp. Ballantynes)

— For —

PICTURE FRAMING, PICTURES
ARTISTS' COLOURS AND
DRAWING MATERIAL



431

A. M. WICKENDEN	£	s.	d.
Jackson's	2	2	0

432

MISS J. EVATT			
On Ward Island, Wellington	3	3	0

433

A. M. WICKENDEN			
Peel Forest	3	3	0

434

FLORA SCALES			
The Anvil	5	5	0

435

W. S. BAVERSTOCK			
Memory Impression of Mr. Wilkie, as Svengali			

436

HELEN YOUNG			
Pencil Sketch			

437

W. S. BAVERSTOCK			
Memory Impression, Dr. M. Louisson			

ART IN
SILVERWARE

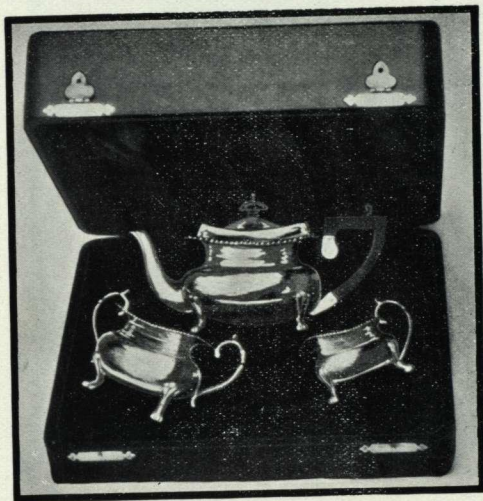

E. REECE LTD.

COLOMBO STREET,
CHRISTCHURCH

438			
H. LINLEY RICHARDSON,	£	s.	d.
R.B.A.			
The Gipsy	2	2	0
439			
W. S. BAVERSTOCK			
Memory Impression, Mr. T.			
W. Rowe			
440			
W. S. BAVERSTOCK			
Memory Impression, Dr. C.			
C. Farr			
441			
C. H. BARTON			
Cathedral	3	3	0
442			
MRS. M. J. ROGERS			
At Hinds	3	3	0
443			
C. J. HARDEN			
Running Down the Easting	10	10	0
444			
E. E. PARSONAGE			
Study of Fish	2	2	0



JOHN BATES & CO. LTD.

CHINA AND CRYSTAL SPECIALISTS

CHRISTCHURCH

445

A. B. TAYLOR £ s. d.

Fisherman Repairing Lines 21 0 0

446

VIOLET NELSON

Portrait of Head

447

CECIL EYLES

Native Bush 5 0 0

PHOTOGRAPHY.

448

DORIS BROWN

John 5 5 0

449

DORIS BROWN

The Bathers

450

DORIS BROWN

His Early Morning Drink

451

DORIS BROWN

The Bog Garden

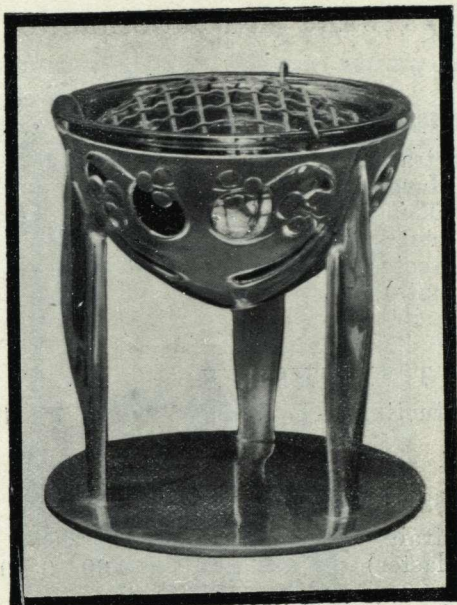

ARTISTIC JEWELLERY AND GOLD AND
SILVER PLATE AT

G. Coates & Co. Ltd.

744 COLOMBO STREET
CHRISTCHURCH

STATUARY AND MODELLING.

452

W. T. TRETHERWEY £ s. d.

Portrait bust of the late Dr.
Margaret Cruickshank.
(This is a portion of a
memorial figure to be
erected in marble at Wai-
mate).

453

W. T. TRETHERWEY

Statuette, "The Bather" 15 15 0

454

MISS H. J. EDGAR

Portrait Bust (bronzed
plaster) 30 0 0

455

JOSEPH ELLIS

Portrait Bust 35 0 0

456

C. BRASSINGTON

Marble Group, "Buttercups" 75 0 0

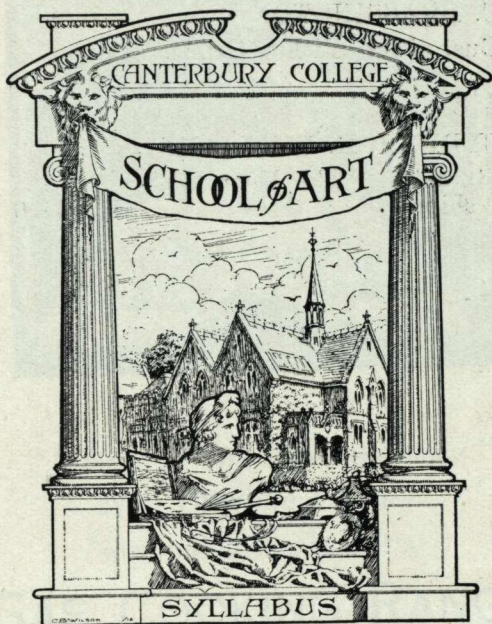

THE SYLLABUS CONTAINING FULL PARTICULARS
OF CLASSES CAN BE OBTAINED AT THE ART
GALLERY, THE SCHOOL OF ART, OR ANY OF THE
ART DEALERS.

A. F. NICOLL, DIRECTOR.

457

C. BRASSINGTON

£ s. d.

Bust of late Bishop Grimes

458

CYRUS J. R. WILLIAMS

Statuette, "The Moon Wor-
shipper."

10 0 0



“Woman’s Work is Never Done?”
Now Blissfully Untrue!

WITH THE INSTALLATION OF A

GAS COOKING RANGE

STOCKED BY THE

CHRISTCHURCH GAS COY.

SHOWROOMS:

CORNER WORCESTER ST. AND OXFORD TERRACE

GUIDE TO ARTISTS
AND
NUMBERS IN CATALOGUE

- Balfour, James, 104, 122, 224, 258, 264, 320.
Barton, C. H., 182, 214, 219, 253, 441.
Barker, E. S., 90, 91, 152, 194, 195, 202, 206,
225, 260.
Baverstock, W. S., 419, 429, 435, 437, 439,
440.
Baxter, A. E., Victoria St., 108, 109, 120, 156,
165, 189, 190, 257, 306, 322.
Bell, W. F., 6, 7, 239, 319, 397.
Blunt, Mrs. T. G. R., 102, 149, 168, 269.
Bowring, W. A., 47, 55, 85, 367, 410.
Bower, Mary, 162.
Brookesmith, Frank, F.N.B.A., 10, 11.
Bradley, G. W., 304, 330.
Brown, Doris, 448, 449, 450, 451.
Brassington, C., 456, 457.



FOR PICTURES & PICTURE FRAMES
GO TO
MCCORMICK & PUGH
(T. C. W. PUGH, PROPRIETOR)

We specialise in Pictures for Wedding and other Presents.

681 COLOMBO STREET, CHRISTCHURCH.
PHONE 973.

Brown, F. R., 196.
Butler, Grace, 64, 71, 76, 82, 84, 394.
Buckeridge, S., 299.
Bradley, Mrs. G. W., 361a.
Campbell, C. Hay, 17, 22.
Carter, W. H., Junr., 4, 16, 341.
Carrington, G. W., 31.
Chapple, Miss E. B., 29, 186.
Clark, Miss L., 277, 285.
Colgan, E. V., 174, 329.
Collins, Mrs. J. G., 339.
Copeland, Miss I. M., 20, 43, 67.
Daniel, Mary, 251, 328.
Darling, A. M., 1, 3.
Dobie, Miss B. C., 13, 32, 61, 63.
Edgar, Miss H. J., 454.
Evatt, Miss J., 382, 395, 404, 426, 432.
Eyles, Cecil, 447.
Fletcher, Blythe, 18, 312.
Fox, Helen O., 136, 173, 175, 198, 281, 417.
Friberg, E. Baird, 163, 237, 243, 318.

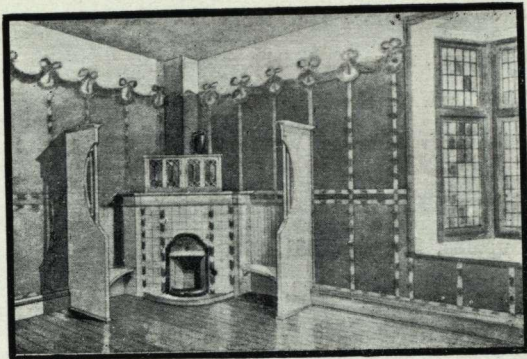

W. SEY & SONS, LTD.

DECORATORS

ART WALLPAPERS IMPORTERS

645 COLOMBO STREET,

CHRISTCHURCH.

- Gallagher, T. F., Oamaru, 157, 247.
- Gard'ner, Mima, 113, 158.
- Gard'ner, Nora, 223, 249.
- Garnham, G. H., 106, 119, 154.
- Gibbs, W. Menzies, Worcester St., 58, 114,
115, 116, 148, 204, 222, 255, 284, 296.
- Gibson, Miss Helen, 131, 166, 207, 226, 233.
- Gubbins, Beatrice, 181, 298.
- Hall, Mrs. J. H., 123, 210, 274.
- Hawker, H. N., 250, 265, 302, 321.
- Harden, C. J., 443.
- Hill, Mabel, 2, 197, 199, 363.
- Hollobo, Jesse, 57, 79.
- Hutton, D. E., N.B.A., 15, 167.
- Hutchinson, F. L., New Brighton, 21, 25, 52,
77, 327, 331.
- James, Elloine, 78.
- Johnson, W. Robert, 27, 28, 30, 33, 41, 51,
209, 213, 369, 420.
- Kelly, Mrs. Elizabeth, 97 Cambridge Terrace,
46, 54, 75, 99, 100, 128, 144, 221, 337.
- Kelly, Cecil F., 97 Cambridge Terrace, 53,
56, 65, 69, 74, 101, 124, 129, 130, 333.

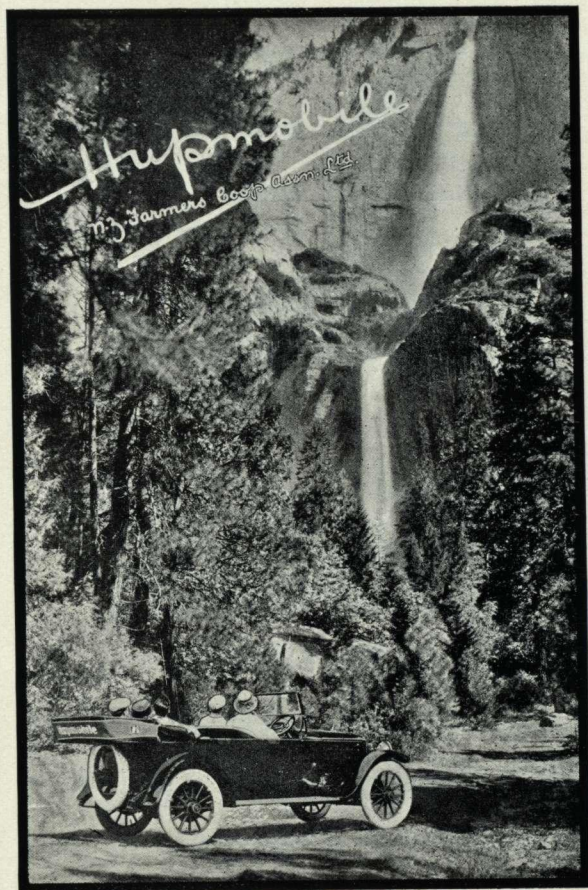

- Kirk, Miss, 141, 308.
- Madden, J. M., 42 98, 147, 179, 188, 231a,
278.
- Mansfield, Mrs. Etta, 142, 151, 172, 192, 291,
311, 325.
- Marsh, Ngaio, 81, 326, 332, 334.
- Meek, Olive, 92, 132, 140, 164, 180, 184, 235.
- Meyrick, M. H., 218, 245.
- Merton, Owen, 176, 246, 248.
- Mules, A. G., 335.
- Munday, Miss E. M., 134, 178, 187, 268, 270,
316.
- McCracken, F., 9, 72, 215, 216, 217, 307, 357,
359, 360, 378.
- McCrorie, Mrs. S., 236.
- McEldowney, Iva, 393.
- McKenna, Ada, 19.
- Nelson, Violet, 229, 230, 418, 446.
- Newton, Miss J., 389, 392.
- Neville Smith, Miss C., 36, 83.
- Nicoll, A. F., S.S.A., School of Art, Ch.Ch.,
39, 73, 244, 272, 342, 344, 346, 347, 348,
427.
- O'Keefe, A. H., 5, 45, 48.



**BARNET GLASS
MOTOR TYRES**

BRITISH MANUFACTURE

General Manager for New Zealand:

A. GOODHART.

- Osborn, Daisy, 252, 252a, 280, 289, 290, 293,
294, 305, 315, 337.
- Packer, Miss C., 150, 309.
- Parsonage, Mrs. E. E., 444.
- Pocock, Joan, 271, 282, 303, 313, 314, 324,
- Prince, Mrs. E. L., 35, 391, 416.
- Procter, Mrs., 396.
- Procter, Robert, Elam School of Art, Auck-
land, 26, 38, 44.
- Quinn, J. P., 361, 362, 364.
- Rankin, Stanley, 89, 169, 297.
- Ritchie, Winnie, 111, 345.
- Richardson, Fanny, 228.
- Richardson, H. Linley, R.B.A., 34, 370, 377,
406, 422, 438.
- Ritchie, P. L., 40.
- Richmond, Miss D. K., 117, 310, 371, 383,
390, 399, 400, 403.
- Richardson, Ethel, 231, 241, 242, 423, 424.
- Rogers, Mrs. M. J., 208, 254, 401, 442.
- Sawtell, Mrs. Claude, 112, 138, 159, 183, 365,
385, 387, 402, 425.
- Salmond, Kathleen, 8.



The Garden Beautiful.

THE OUTDOOR apartment of your home — THE GARDEN — is worthy of as much thought and skill in design as the indoor apartments.

A. W. BUXTON Ltd.

EXPERTS IN
GARDEN ARCHITECTURE

Head Office and Nurseries: St. Martins
Florist Studio: Colombo St., Christchurch.

- Scott, Miss L., 93, 103, 110, 159, 160, 161,
171, 193, 205, 295.
- Scales, Flora, 376, 405, 409, 414, 434.
- Sedgwick, F., 12, 343, 372, 375, 381, 384, 408.
- Smith, R. Herdman, F.S.A.M., 126, 137, 146
185, 220, 227, 256, 259.
- Smith, E. M. Lovell, 87.
- Stoddart, Miss M. O., Hackthorne Rd., Cash-
mere, 95, 96, 107, 118, 133, 145, 267, 273,
276, 323.
- Taylor, A. B., 48 Nelson St., New Brighton,
261, 445.
- Trethewey, W. T., 452, 453.
- Tripe, M. E. R., 14, 24, 37, 373, 374.
- Vincent, Mrs. S. B., 60, 317.
- Wallwork, Elizabeth, "Mimosa," Gracefield
St., 262, 283, 292,, 301.
- Wallwork, R., A.R.C.A. (London), "Mim-
osa," Gracefield St., 49, 50, 59, 66, 68,
70, 80, 86, 211, 212.
- Walpole, E. C., 340, 407.
- Watson, Mrs. M. P., 358, 388, 415, 421.
- Weeks, J., 62, 201, 203, 279, 300, 351, 352,
353, 411, 428.
- Welch, N., 23, 349, 350, 354, 355, 356, 366,
379, 380, 398.

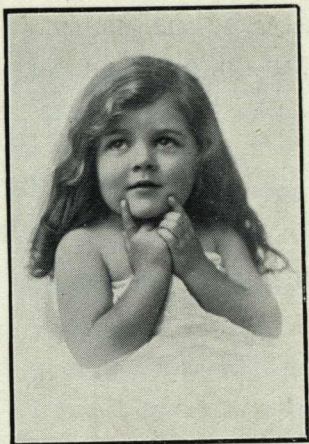

CHILD STUDY from the Studio of
CLAUDE RING
PORTRAIT PHOTOGRAPHER

Stewart Dawson's Buildings
High Street

Telephone 5053

- Wilding, Cora, 88, 127, 153, 170, 232, 275.
Williams, C. J. R., 458.
Wickenden, A. M., 412, 413, 431, 433.
Williams, Miss D. G., 94, 121, 234.
Wood, Beatrice, 143, 177, 263, 266, 288, 368,
386.
Worsley, C. N., 97, 105, 125, 135, 155, 200,
238, 286, 287.
Wreaks, Phœbe, 191.
Young, Miss H. G., 240, 430, 436.



THE ART GALLERY

Has been built and the Permanent Collection acquired virtually by the members.

The Annual Subscription is One Guinea, which entitles an honorary member and his family to free admission to the Exhibitions, together with seven Art Union Tickets.

For further information

Apply to

The SECRETARY.

