THE CANTERBURY SOCIETY OF ARTS

CATALOGUE 1913

CANTERBURY
SOCIETY OF ARTS.

CANTERBURY SOCIETY OF ARTS.

THIRTY-THIRD

ANNUAL EXHIBITION

. . Opened by the President, . .
HON. E. C. J. STEVENS, M.L.C.,
On THURSDAY, MARCH 13th,
. . . . 1913, at 8 p.m. . . . .

Open daily from 10 a.m. till 5 p.m.
Re-Opens - 7.30 p.m. to 9.30 p.m.

ADMISSION 1/-

CHARLES M. PARKER,
Secretary,

CHRISTCHURCH, N.Z.:
PRINTED AT THE OFFICE OF THE LYTTELTON TIMES CO. LTD.

THE PLAISANCE.

W. HOUNSOM BYLES, R.B.A.

PATRON:

HIS EXCELLENCY THE GOVERNOR,
THE EARL OF LIVERPOOL, K.C.M.G., M.V.O.

PRESIDENT:

HON. E. J. C. STEVENS, M.L.C.

VICE-PRESIDENTS:

W. MENZIES GIBB
P. L. HALLENSTEIN
JAMES JAMIESON
WM. REECE
McGREGOR WRIGHT

COUNCIL:

L. H. D. ACLAND
Dr. E. JENNINGS
H. J. BESWICK
C. F. KELLY
L H. BOOTH
S. HURST SEAGER
F. G. GURNSEY
R. WALLWORK

HON. TREASURER:

WALTER J. MOORE

HON. AUDITOR:

NORMAN L. MACBETH

SECRETARY:

CHARLES M. PARKER.

LIFE MEMBERS

Ballantyne, W.
Bishop, R. C.
Harris, Wolf
Heywood, Miss
Jamieson, James
Jennings, Dr. E.
Madden, J. M.
Peacock, Mrs. J. T.
Peacock, J. A. McRae
Peacock, W. M. H. McRae
Reece, Wm.
Reid, J. B.
Rhodes, A. E. G.
Rhodes, Lt.-Col. R. Heaton
Stevens, Hon. E. C. J.
Thomas, Mrs. R. D.
Townend, Mrs.
Williams, Mrs. J.

HONORARY MEMBERS

Acland, Leo. D.
Acland, Dr. H. T. D.
A'Court, H.
Allison, C.
Allison, H.
Alpers, O. T. J.
Anderson, J.
Anderson, Dr. C. Morton
Anderson, Dr. R. W.
Anderson, W., Belfast
Ashby, E. C.
Ashman, C. F.
Atkinson, C.

Bailey, T. A. B.
Ballantyne, J.
Barnett, M. C.
Barnett, T. H.
Batchelor, H. S.
Bates, David
Bates, J.
Baxter, A. E.
Baxter, D. A.
Beadel, C. R.
Bean, Chas.
Beckett, Mrs.
Bell, Dr. Terras
Bell, Robt., Ashburton
Bennett, R. B.
Bergh, Mrs.
Beswick, H.
Bevan, Mrs.
Bishop, F. C. B.
Bishop, W. E. D.
Black, W. H. Phipps
Bloxam, Mrs.
Bonnington, Mrs G.
Booth, G. T.
Bowen, Hon. Sir Charles
Bowker, H. L.
Boyle, Mrs. A.
Boys, Mrs.
Bridge, C. Hastings
Brittan, W. Guise
Browne, Dr. W. F.
Brown, E. C.
Brown, M. S.
Brown, T.
Brown, J. A.
Brown, Herbt., Mt. Thomas
Bryant, F.
Buchanan, Mrs H. D.
Bullock, S.
Bunz, A.
Butler, Mrs. Guy

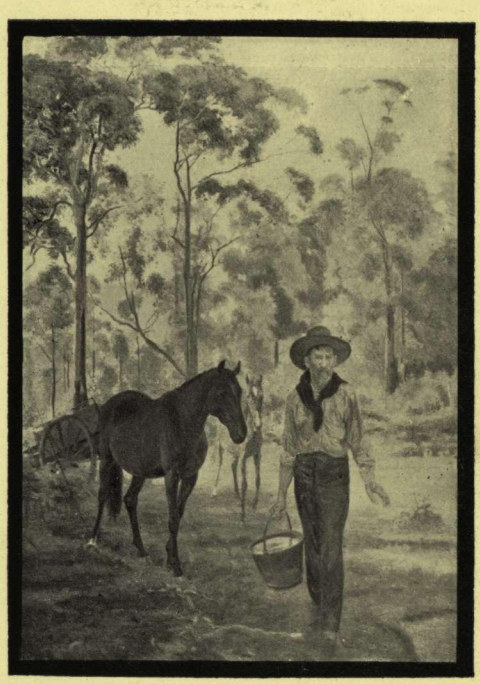

8 AT EVENING. JAS. F. SCOTT.

Caugley, R.
Chapman, Thos., Mt. Palm
Checkley, Mrs. J.
Cholmondeley, H. H., Port Levy
Clark, Chas.
Clarke, W. H.
Clarkson, W. A. P.
Clifford, Sir Geo., Bart.
Cloudsley, T.
Cogan, C. J.
Collins, J. J.
Congreve, W.
Cook, Mrs. Chas.
Coop, Mrs. F.
Corson, F. R.
Cotterill, H.
Cotterill, W. G.
Cowlishaw, T. L.
Cowlishaw, F.
Cowlishaw, W. B.
Cox, P. H.
Craddock, A. E.
Craddock, F. J.
Cresswell W. J.
Cuningham, J. R.
Curlett, Mrs.
Cuthbert, E.

Dalgety, C. G.
Daltry, H. J.
Dampier Crossley, Mrs.
Darby, B.
Deans, Mrs. E.
Denniston, His Honor Mr. Justice
Diamond, Dr.
Dougall, J. J.
Downes, Dr.
Dresden Piano Co.
Duncan, Dr. Campbell
Duncan, Mrs. J.
Duncan, Mrs. R. O.
Duncan, Dr. J. F.
Durey, J.

England, E.
English, R.
Evans, Dr. W. P.

Ferguson, A.
Finch, Dr.
Fisher, H.
Fisher, R. Hill
Fisher, Warren
Flesher, J. A.
Fletcher, H. J.
Ford, C. R.
Franks, C. H.
Free, S. L. P.

Garland, J. E.
Garrard, T.
Gerrard, Miss
Gibb, J. W.
Gibbs, I.
Gibson, Dr. Goulborne
Gill, E. P.
Goss, W.
Gould, G.
Graham, Frank
Grant, Mrs., Timaru
Grierson, T.
Grigg, J. C N., Longbeach
Guthrie, Dr., Lyttelton
Guthrie, J. S.

Hall, Mrs. J. Dryden
Hall, Wilfred
Hallenstein, Percy L.

Hamilton, C.
Hanmer, Geo.
Hardy, C. A. C., Rakaia
Hardy, Mrs.
Hargreaves, W. H.
Harman, T. D.
Harper, Arthur P.
Harper, Geo.
Harper, The Very Rev. Dean
Harris, Geo.
Harris, M.
Harrison, Mrs.
Hart, C. L.
Hawkes, J. S.
Hawkins, W. A.
Hay, Edwin
Hay, James
Hay, Mrs., Park Terrace
Hay, Robert
Hayward, W., Jun.
Helmore, G. H.
Helmore, J. C.
Henderson, A. G.
Hercus, P.
Herman, P. A.
Higgins, Miss
Hill, Chas.
Hill, W. Carey
Hill, Walter
Hobbs, Mrs. F. W.
Hobday, Mrs.
Hopkins, W. J.
Huie, E. C.
Hulme, G. W.
Hume, P. B.
Humphreys, Geo.
Hunt, F. K.
Hunter, W. J.
Hyman, Frank

Ingram, J.
Inkson, W. A.
Inwood, A. R.
Irving, Dr. W.
Izard, W.

James, E. H.
Jameson, Geo.
Jamieson, W. G.
Jekyll, Mrs. H. J. C.
Jennings, H. W.
Johnson, H. T.
Johnson, Mrs. Percy, Mt. Torlesse
Johnston, Mrs.
Jones, W.
Joseph, A. L.
Joynt, W. M.
Julius, Right Rev. Bishop

Kaye, A.
Kaye, Mrs. C. H. Meredith
Kent, Miss, Radley
Ker, T. H.
Kincaid, T.
Kirk, J. H.
Knight, H. A., Racecourse Hill

Lambie, J. Kyle
Lane, B.
Lewis, Mrs. T. W.
Lightband, H.
Loughnan, H. H.
Louisson, Hon. C., M.L.C.
Luttrell, A.
Luxton, Mrs. Baird

Macbeth, Norman L.
Macdonald, R. M.
Macfarlane, D. D.

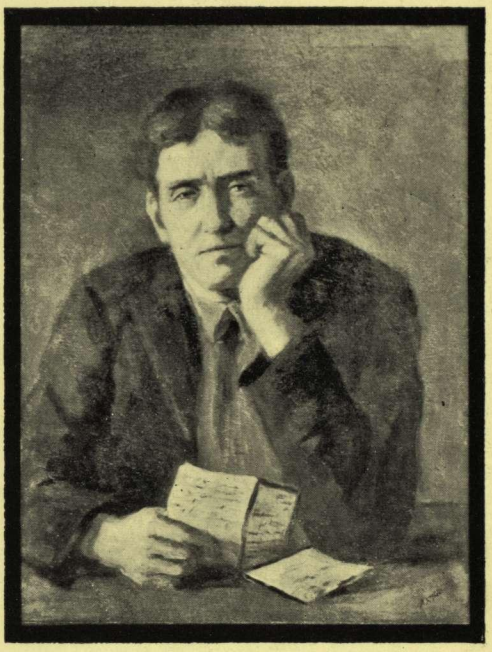

THE LETTER.

MRS. H. LEIGHTON M'NEILL.

Macfarlane, G. D.
Macfarlane, W.
Maddison, Dr. Jessie
Malcolm, Robt.
Malet, F. de C.
Manning, Dr.
Manning, S.
Marriner, H. J.
Mathias, Capt. C.
Maude, T.
Maxwell, R. J.
McBride, T. J.
McDougall, R. E.
McGregor, J. W.
McIlraith, A. D.
McKellar, A.
Meares, H. O. Devenish
Meares, W. Devenish
Mills, W. E.
Millton, Lieut.-Col. E. B.
Mitchell, Jas.
Moeller, O.
Montgomery, Hon. W.
Montgomery, J.
Moore, H. W.
Moore, W. J.
Morris, C. D.
Morris, R. B.
Morten, A.
Mosley, Montague
Mountfort, C. J.
Murray Aynsley, H. P.
Murray Aynsley, Mrs. A.
Murray, H., Avonside
Murray, W.

Nairn, R.
Neave, K.
Nicholls, Mrs.
Nicholls, W., Belfast

Ollivier, A. W. Morton

Palmer, Mrs. J.
Parker, Mrs. Raymond
Parkinson, J., Kaituna
Parsons, A. L.
Partridge, Rowland
Patterson, Dr., Jun.
Phillips, Mrs.
Phillips, Mrs. T., The Point, Windwhistle
Pipe, J.
Ponder, A.
Prudhoe, J. C.
Pugh, T. C. W.

Raphael, H. J.
Rattray, A. I.
Raymond, S. G.
Reece, E. T.
Relph, E. W.
Rhodes, Mrs. Geo., Meadowbank
Ritchie, G. B.
Roberts, J. Frith
Robertson, R. M.
Robinson, Mrs. F. N.
Robinson, H. S.
Robinson, W. T.
Ross, E. J.
Ross, Stuart
Rout, Miss
Rowe, T. W.
Royds, J.
Russell, W. F.
Russell, Dr. Gerald
Rutherford, D., Leslie Hills

Salter, C. E.
Sandstein, Dr.

Scott, J. L.
Scott, Professor
Selig, P.
Sellars, R. H.
Sey, Mrs.
Seymour, C. W.
Shaw, G.
Shirtcliffe, Miss
Simes, W. E.
Simpson, G.
Slater, Col. H.
Sleigh, S. K.
Sluis, J. H.
Smith, Mrs. F. J.
Smith, Hon. G. J., M.L.C.
Smith, H. R.
Smythe, Jos.
Snow, Lieut.-Col.
Staniland, Mrs. G. W.
Stedman, A.
Stevens, Mrs. E. C. J.
Stevenson, Dr.
Stevenson, Geo.
Storry, J. W.
Stringer, T. W
Stringer, J. H.
Struthers, Mrs J.
Studholme, J., Coldstream
Studholme, Joseph F., Ruanui, N.I.
Symons, A. T. G.

Tabart, Miss May
Talbot, Dr.
Taylor, Mrs. T. E.
Teschmaker, T., Otaio
Thacker, Dr.
Thomas, Dr.
Thomas, Dr. J. Restell
Thomas, C. F.
Thomson, J. J.
Thompson, C. A.
Tonks, Mrs. W.
Tripp, Miss E.
Turnbull A. H.
Tytheridge, Dr., Opawa

Upham, J. H.

Vincent, R.

Walker, Mrs.
Wallace, Joseph
Waller, E.
Waller, Mrs. J.
Wallich, H.
Wanklyn, W. H. E.
Wardell, W.
Warren, F. M.
Way, J. B.
Waymouth, F.
Webb, Mrs. H. R.
Webb, W. J.
Westenra, Dr.
Weston, Geo. T.
White, Mrs. E.
White, G. T.
White, Mrs. Wm., New Brighton
Wigram, Hon. H. F., M.L.C.
Williams, J. H.
Williams, Cyrus T.
Williamson, S.
Wilson, Miss
Wood, L. B.
Wood, P.
Wood, Mrs. W.
Wright, McGregor
Wright, G. B.
Wright, A. F.
Wright, F. E.

26 From a Garden Terrace, Lake Como, Italy.

J. M. MADDEN.

WORKING MEMBERS

Adamson, Mrs.

Balfour, J.
Balfour, J. Lawson
Ball, Gertrude
Barker, Mrs.
Barker, Miss, Geraldine
Bartley, E.
Barrett, —
Bickerton, C. E.
Blunt, Mrs. T. G. R.
Booth, L. H.
Bower, Miss M.
Bower, Mrs. Spencer
Bowker, Miss
Bowring, W. A.
Bradley, A. W.
Brassington, C.
Bridge, W.
Byles, W. Hounsom, R.B.A.

Clark, C.
Clark, Miss L.
Collins, J. G.
Collins, Miss A. B.
Collins, Mrs. D.
Cross, Mrs. Helene
Culliford Gillet

Daniel, Mrs. M.
Dunn, Mrs., Rangitata
Dunn, C. A., Rangitata
Duportal, Maurice

Edgar, Miss Hilda J.
Eyles, C. W.

Ferrier, W., Timaru

Gard'ner, Miss M.
Gard'ner, Miss N.
Gee, M. A. L.
Gibb, W. Menzies
Gibson, Miss H.
Greene, Wm.
Gurnsey, F. G.
Guthrie, Mrs. J. S.

Hawker, Miss
Hawker, H. N.
Helmore, H. G.
Henderson, Ken.
Hindmarsh, Miss F. E.
Hollobon, J.
Hornibrook, H. G.
Horsley, John
Howell, Miss A.
Hughes, Mrs. England
Hughes, R. M. England
Huie, Mrs. E. C.

Irvine, Miss M.

Jackson, Mrs. A. W.
Jones, Overton

Kelly, A. M.
Kelly, C. F.
Kelly, Mrs. A. E.
Kirk, Miss

Langley, E.
Lonsdale, Mrs. H. E.
Luxton, Miss E. Baird
Lysaght, Mrs., Geraldine

Macfarlane, N. H.

Makeig, Miss M. A.
Martin, Miss
Mathias, Mrs.
Menzies, Miss E. M.
Merton, O. H., R.B.A.
Meyrick, Miss M. H.
Montgomery, W. H.
Monteith, K. J.
Mouldey, Miss E. R.

Nedwill, Mrs. C.
Neville, Louis
Nicoll, A. F.
Nixon, Miss M. A.
Nixon, Miss M. J.

Packer, Miss C.
Parsonage, Mrs.
Pattle, H. H.
Peele, Miss
Presants, Phil R.
Procter, R.
Pyne, Mrs. E. S.
Pruden, A.

Quinn, James P.

Rainey, Miss S. G.
Roger, D.
Rogers Mrs.
Rountree, H.

Sawtell, Mrs. Claude
Seager, S. Hurst, F.R.I.B.A.
Shaw, Miss J. M.
Shillito, Miss
Smith, R. Herdman, F.S.A.M.
Smith, Edgar M. Lovell
Smith, S.
Spencer, Mrs., Geraldine
Squire, Miss M. H.
Stevenson, Miss
Stinson, Miss
Stoddart, Miss M. O.
Sugden, Miss A. M.

Thompson, S. L.
Tripp, Mrs.

Virtue, Mrs. DeGruchy

Waller, Miss May
Wallwork, Mrs. R.
Wallwork, Richard, A.R.C.A.
Wauchop, W. S.
Webber, G. K.
Westenra, Mrs. S. P.
White, H. L.
Wilding, Miss C.
Wilks, Mrs. A.
Williams, Miss E. B.
Wood, Cecil
Wood, Miss B.
Worsley, Charles N., R.B.A.

39 GOSSIP. MARGARET SALE.

CATALOGUE.

1
S. G. RAINEY
After Rain; a study £1 10 0

2
J. HOLLOBON
Winter's Morning, Melbourne 1 10 0

3
S. G. RAINEY
Spring, Cashmere 2 2 0

4
S. G. RAINEY
In May 1 10 0

5
S. BRISTER
Costume Study 10 0 0

6
J. HORSLEY
Breezy Weather £2 10 0

7
J. M. MADDEN
Autumn in Surrey, England 4 10 0

8
JAS. F. SCOTT
At Evening 78 15 0

9
H. LINLEY RICHARDSON, R.B.D.
A Quiet Evening, Kelburne 8 8 0

10
MRS. H. LEIGHTON McNEILL
Bettine 6 6 0

11
FRANK BROOKESMITH, F.N.B.A.
Straw Stacks at Linnell 3 0 0

12
J. HOLLOBON
Sunshine and Gloom, Port Hills 5 5 0

41 THE BROKEN STRING. LAWSON BALFOUR.

13
C. F. KELLY
The Seashore £2 2 0

14
C. F. KELLY
On the Beach 2 2 0

15
M. E. MARTIN
At Horseshoe Bay, Stewart Island 2 2 0

16
M. E. MARTIN
At Horseshoe Bay, Stewart Island 2 2 0

18
E. W. PAYTON
At Hamurana, Rotorua 10 10 0

19
F. McCRACKEN
Early Morning 6 0 0

20
W. S. WAUCHOP
Nocturne, Sydney Harbour £6 6 0

21
EDWARD LANGLEY
An Autumn Evening 3 3 0

22
F. McCRACKEN
A Portrait 4 0 0

23
MRS. H. LEIGHTON McNEILL
The Letter 8 8 0

24
MRS.H. LEIGHTON McNEILL
Asters 6 6 0

25
MARGARET SALE
Golden Evening 2 2 0

26
J. M. MADDEN
From a Garden Terrace, Lake Como, Italy 10 10 0

A Scottish Interior.

M. ALEXANDER PARK.

27
F. BROOKESMITH
Evening, Otapiri £50 0 0

28
W. MENZIES GIBB
Sunrise, Redcliffs 4 4 0

29
MARGARET SALE
Rags and Brass Market, Bruges 4 4 0

30
WILLIAM GREENE
Springtime: A S. Canterbury Riverbed 10 10 0

31
D. OSBORNE
A Portrait

32
W. HOUNSOM BYLES, R.B.A.
A Spanish Fiesta 15 15 0

33
EDITH K. ROBISON
Winter Babies 10 10 0

34
E. W. PAYTON
At Okere, Rotorua £10 10 0

35
C. F. KELLY
A Golden Pastoral 10 10 0

36
WILLIAM GREENE
A Hampshire Lane 6 6 0

37
JESSIE BARKER
Sumner 2 2 0

38
M. DANIEL
Pastel, Last Rays, Cashmere Hills 4 4 0

39
MARGARET SALE
Gossip 3 3 0

40
J. M. MADDEN
The Close of a Stormy Day 5 5 0

65 ACROSS THE DOWNS. C. F. KELLY.

41
LAWSON BALFOUR
The Broken String £15 15 0

42
VERA CHAPMAN
Flower Market, Bruges 5 5 0

43
MAJOR A. L. GEE
Whitewash Head from the Hill 2 2 0

44
FRANK BROOKESMITH
At Collier's Island 2 2 0

45
D. OSBORN
Early Spring, Linwood 4 4 0

46
FRANK BROOKESMITH
The Moon is Up, Yet it is Not Night (Frankton Arm. L. Wakatipu) 4 0 0

47
W. MENZIES GIBB
Sunset on the Lagoon, Rakaia 21 0 0

48
M. ALEXANDER PARK
A Scottish Interior £21 0 0

49
FRANK BROOKESMITH, F.N.B.A.
One-tree Camp, Tokomairiro 5 0 0

50
E. E. SADLER
On the River, Brighton 1 1 0

51
MAJOR A. L. GEE
The Red Reef 4 4 0

52
GILLETT CULLIFORD
French Water Lilies 25 0 0

53
RICHARD WALLWORK,
A.R.C.A. (London)
Forty Winks 5 5 0

54
LAWSON BALFOUR
Eventide 5 5 0

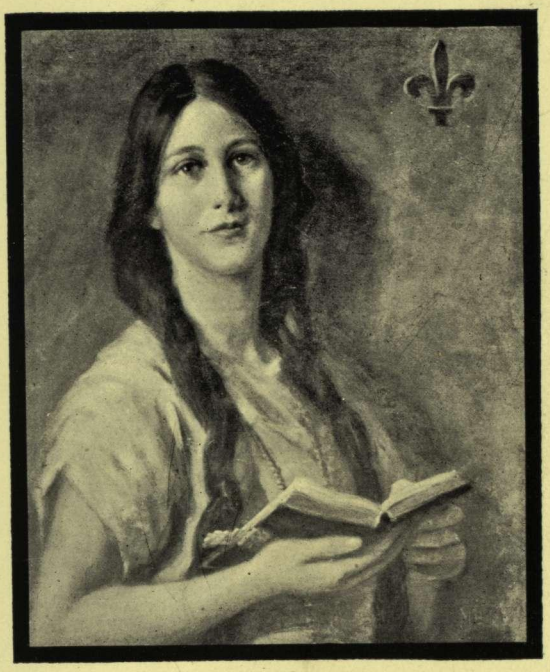

La Jeunesse. M. E. K. Tripe.

55
W. HOUNSOM BYLES, R.B.A.
The Bull Fight £8 8 0

56
M. E. MARTIN
Beside the Sea 1 1 0

57
E. E. SADLER
Grazing 1 1 0

58
MAJOR A. L. GEE
A Tidal Creek on the Plains 5 5 0

59
MAUDE H. SQUIRE
Still Life in Oils

60
HILDA CHAPMAN 4 0 0

61
W. A. BOWRING
Sketch Portrait

62
J. M. SHAW
The Path to the Slip Rails £3 3 0

63
MAY WALLER
High Tide 2 2 0

64
J. HOLLOBON
Fisherman's Home. Kairaki 4 4 0

65
C. F. KELLY
Across the Downs 10 10 0

66
J. M. MADDEN
Milton Street, Dorking, Surrey 8 8 0

67
A. ELIZABETH KELLY
Caprice in Coral and Grey 50 0 0

68
W. S. WAUCHOP
Harvest Field, Woolston 4 4 0

81 THE GREEN CLOAK.

A. ELIZABETH KELLY.

69
W. HOUNSOM BYLES, R.B.A.
The Bather £12 12 0

70
H. J. EDGAR
Elizabeth's Garden 6 6 0

71
R. WALLWORK, A.R.C.A. (London)
The Awakening of Spring 50 0 0

72
VERA CHAPMAN
Evening 4 0 0

73
VERA CHAPMAN
The Beguinaga, Bruges 6 6 0

74
J. HORSLEY
Hill's Road, Cashmere 4 4 0

75
M. E. K. TRIPE
La Jeunesse 35 0 0

76
JAS. F. SCOTT
A Sultry Day, N.S.W. £4 4 0

77
M. STINSON
Mt. Somers 1 5 0

78
M. ALEXANDER PARK
Autumn 21 0 0

79
C. W. EYLES
On the Taieri 2 10 0

80
LAWSON BALFOUR
The Old Church 8 8 0

81
A. ELIZABETH KELLY
The Green Cloak 25 0 0

82
E. W. PAYTON
The Wharepuni 10 10 0

82 THE WHAREPUNI. E. W. PAYTON.

83
W. MENZIES GIBB
Low Tide, Redcliffs £5 0 0

84
RICHARD WALLWORK,
A.R.C.A. (London)
The Little Messenger 6 6 0

85
W. MENZIES GIBB
Evening, St Ives, Cornwall 25 0 0

86
F. WRIGHT
A Urewera River 30 0 0

87
MAY WALLER
A Rough Sea 2 2 0

88
HILDA CHAPMAN
Pine Forest 5 5 0

89
RICHARD WALLWORK,
A.R.C.A. (London)
Breakers, Rapu Bay, Banks Peninsula 5 5 0

90

W. HOUNSOM BYLES, R.B.A.

Running the Gauntlet . £10 10 0

91

J. M. MADDEN

The Mailboat in a Nor'-wester, Wakatipu . 52 10 0

92

W. ALLEN BOLLARD

Clearing After Rain, Waitati Bay 4 4 0

93

MARGARET J. NIXON

Harvesting 3 3 0

94

E. M. WALROND

Summertime, Pt. Fitzroy, Gt. Barrier 10 10 0

95

C. F. KELLY

Eventide 50 0 0

96

A. ELIZABETH KELLY

The Yacht 6 6 0

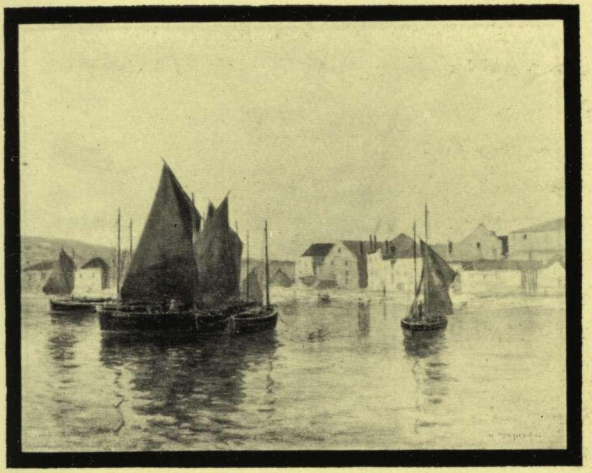

85 EVENING, ST. IVES, CORNWALL.

W. MENZIES GIBB.

97

A. S. WOOD

The Old Quarry, Town Belt, Dunedin £5 5 0

98

M. E. MARTIN

In Half Moon Bay 2 2 0

99

J. M. SHAW

Evening, Auckland Harbour 2 2 0

100

K. M. HANDYSIDE

The Rose Circle 8 8 0

101

J. F. SCOTT

The Farm, Wandandiamt, N.S.W. 4 4 0

102

C. F. KELLY

Sunlight and Shadow 4 4 0

103

A. ELIZABETH KELLY

Seventeen 12 12 0

104

JAS. E. BALFOUR

On Loch Long, Scotland £3 3 0

105

RICHARD WALLWORK, A.R.C.A. (London)

The Swimming Pool 15 0 0

106

A. S. WOOD

A Solitary Road 5 5 0

107

J. M. MADDEN

Hamlets, Heather, Gorse and Sea 15 15 0

108

J. HOLLOBON

An Autumn Morning in the Waikouaiti 8 8 0

109

JAMES P. QUINN

Flowers 5 0 0

110

E. W. PAYTON

On the Ohau Channel, Rotorua 10 10 0

117 JAPANESE IRIS, TROUTDALE FARM, OPAWA.
GILLETT CULLIFORD.

111

RICHARD WALLWORK, A.R.C.A. (London)

A New Zealand Beach Idyll	£50	0	0

112

S. BRISTER

Jimmy	5	0	0

113

WILLIAM GREENE

View near Timaru	5	5	0

114

C. F. KELLY

Trailing Clouds	2	2	0

115

MAY WALLER

A Bend of the Road	2	2	0

116

FRANK BROOKESMITH

Twilight at Linnell	3	0	0

117

GILLETT CULLIFORD

Japanese Iris, Troutdale Farm, Opawa	50	0	0

118
W. HOUNSOM BYLES, R.B.A.
The Plaisance £21 0 0

119
WM. GREENE
The Unemployed 25 0 0

120
A. H. O'KEIFFE
Sou-'wester 21 0 0

121
J. M. MADDEN
Ships of the Desert 36 15 0

122
RICHARD WALLWORK, A.R.C.A. (London)
Up for Repairs 100 0 0

123
W. HOUNSOM BYLES, R.B.A.
"When you do dance I wish you a wave o' the sea. That you might even do nothing but that."—*Winter's Tale*, Act 4, Scene 3 10 10 0

124
A. ELIZABETH KELLY
Echo 7 7 0

119 THE UNEMPLOYED. WM. GREENE.

125
H. J. EDGAR
Summer £5 5 0

126
F. WRIGHT
A Hot Day 21 0 0

127
C. N. WORSLEY, R.B.A.
Bellagio, Lake Como 25 0 0

128
MABEL HILL
Chrysanthemums 20 0 0

129
CORA WILDING
Volendam Fisherman 3 3 0

130
O. MERTON, R.B.A.
Autumn Evening, Fonterabbia 6 6 0

131
R. HERDMAN SMITH, F.S.A.M.
Staithes from the Sea-front 4 4 0

132
H. G. HELMORE
River Scene, Helmore's Bridge £3 3 0

133
CORA WILDING
Arab 3 3 0

134
C. N. WORSLEY, R.B.A.
The Market Place, Desinzano, Italy 26 5 0

135
A. W. WALSH
A Grey Day, Auckland Harbour 5 5 0

136
O. MERTON, R.B.A.
Morning, St. Ives Beach 10 10 0

137
R. HERDMAN SMITH, F.S.A.M.
The Drawbridge, Whitby Harbour, Yorkshire 4 4 0

138
H. LINLEY RICHARDSON, R.B.A.
Out for a Walk 31 10 0

122 UP FOR REPAIRS.

RICHARD WALLWORK, A.R.C.A. (London).

139
M. O. STODDART
Spring £8 8 0

140
F. WRIGHT
Noonday 10 10 0

141
M. O. STODDART
The Gateway, Diamond Harbour 9 9 0

142
M. J. ROGERS
Pendeen, Cornwall 3 3 0

143
CORA WILDING
Dutch Windmill 3 3 0

144
HELEN E. O. FOX
St. Nicolas, Switzerland 1 10 0

145
A. F. NICOLL
Autumn 4 0 0

146
N. WELCH
Overlooking the Sea £6 6 0

147
HARRY ROUNTREE
The Prince and the Witch 5 5 0

148
C. N. WORSLEY, R.B.A.
Positano, Italy 7 7 0

149
N. WELCH
Shipping, Wellington 3 3 0

150
HELEN E. O. FOX
Annecy, France 1 10 0

151
HELEN E. O. FOX
Champéry, Switzerland 1 10 0

152
ELIZABETH WALLWORK
1—Mon Ami Pierrot 10 10 0
2—A Baby 3 3 0

MON AMI PIERROT.

ELIZABETH WALLWORK

153
O. MERTON, R.B.A.
Fishing for Herring, St Ives Bay £2 2 0

154
EDWIN BARTLEY
A Study 5 5 0

155
R. HERDMAN SMITH, F.S.A.M.
Whitby from the Housetops 4 4 0

156
A. F. NICOLL
Quai Vert 4 0 0

157
HELEN E. O. FOX
Chamouix, Switzerland 1 10 0

158
M. M. IRVINE
Annakakata, Queen Charlotte Sound 2 2 0

159
HELEN E. O. FOX
River Scene, Annecy, France 1 10 0

160

D. OSBORN

We Only Know Our Worst Sorrow Once £1 10 0

161

D. OSBORN

A Nursery Tale 1 0 0

162

MARY DANIEL

Sketch 1 1 0

163

ELIZABETH WALLWORK

Portrait of Miss Daisy Osborne

164

D. K. RICHMOND

"Buy a Blood-red Myrtle Bloom" 5 5 0

165

E. S. KIRK

Through the Trees 1 10 0

166

M. O. STODDART

Cluster of Roses, exhibited at Salon 9 9 0

170 THE ORCHID. EDWIN BARTLEY.

167

E. HUGHES

Oak Hill, Lamorna, Cornwall £30 0 0

168

W. MENZIES GIBB

Church Lane, Windsor 10 0 0

169

H. N. HAWKER

The Boulder Bank, New Brighton 2 2 0

170

EDWIN BARTLEY

The Orchid 6 6 0

171

R. HERDMAN SMITH, F.S.A.M.

The Abbey from the Inner Harbour, Whitby, Yorkshire 4 4 0

172

J. BALFOUR

Fishing Boats in Snug Haven 5 5 0

173

EDGAR M. LOVELL-SMITH

The Old Mill at the Jordan, Kaikoura 2 2 0

174

EDGAR M. LOVELL-SMITH

Coaching in the Otira Gorge—Winter £5 5 0

175

C. N. WORSLEY, R.B.A.

Amalfi, South Italy 63 0 0

176

M. O. STODDART

Narcissus 9 9 0

177

E. HUGHES

Cottage in Devonshire 15 15 0

178

E. L. KIRK

Papanui 2 2 0

179

NORA GARD'NER

On the Meuse 3 3 0

180

M. H. MEYRICK

The Desert 2 10 0

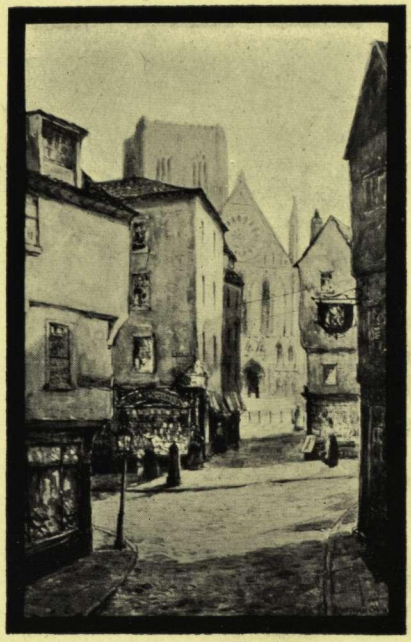

212 York Minster from Southgate.

R. HERDMAN SMITH, F.S.A.M.

181
R. M. HUGHES
After Harvest £15 15 0

182
O. MERTON, R.B.A.
Ruedes Cannettes, Paris 12 12 0

183
W. A. BOWRING
Mrs. J. C. Palmer

184
R. HERDMAN SMITH, F.S.A.M.
A Street in Staithes, Yorkshire 4 4 0

185
N. WELCH
A Dull Morning 2 2 0

ROOM NO. 2.

186
D. K. RICHMOND
Road near Feilding 21 0 0

187
HARRY ROUNTREE
Anybody Seen a Motor Boat? 4 4 0

188
HARRY ROUNTREE
The Happy Hunting Ground £4 4 0

189
JAMES P. QUINN
"Two of the valets led, or rather dragged, Milady along by the arms."—From *The Three Musketeers* 3 0 0

190
C. W. EYLES
Pen and Ink Sketch 0 10 0

191
H. LINLEY RICHARDSON, R.B.A.
The Washerwoman 8 8 0

192
HARRY ROUNTREE
Giants at Play 4 4 0

193
J. G. COLLINS
Tower of St. Mary's Church, Timaru

194
JAMES P. QUINN
The Idlers 2 10 0

229 PICCADILLY CIRCUS BY NIGHT.

H. LINLEY RICHARDSON, R.B.A.

195
C. W. EYLES
A Bend in the Eyre £1 1 0

196
FANNY RICHARDSON
"Up from the Sea" 5 5 0

197
J. BALFOUR
At Kinlocrewe, Ross-shire, Scotland 3 3 0

198
O. MERTON, R.B.A.
Comber Castle, near Rye, Sussex 7 7 0

199
D. K. RICHMOND
"Rata," York Bay 5 5 0

200
C. N. WORSLEY, R.B.A.
Riva, Lake Garda, Austria 6 6 0

201
C. A. DUNN
In Wellington Harbour 5 10 0

202
H. G. HELMORE
Sunset, Auckland Harbour £1 1 0

203
W. S. WAUCHOP
Sunlight and Shadow 2 2 0

204
M. E. K. TRIPE
Still Evening 8 8 0

205
W. S. WAUCHOP
View from the Hills

206
EDWIN BARTLEY
The Market Day 4 4 0

207
M. O. STODDART
A Nor'-west Day 4 4 0

208
MABEL HILL
Autumn 2 2 0

233 THE CANAL, ROTTERDAM. A. F. NICOLL.

209

M. H. MEYRICK

Venice £2 10 0

210

C. A. DUNN

In the Orari Riverbed 8 0 0

211

F. WRIGHT

The Meeting of the Waipa and Waikato Rivers 10 10 0

212

R. HERDMAN SMITH, F.S.A.M.

York Minster, from Southgate 6 6 0

213

ELIZABETH WALLWORK

Joyce, daughter of W. McHale, Esq.

214

M. H. MEYRICK

The Desert 2 10 0

215

H. OLIVANT

Morning, Makarata 4 4 0

216

C. N. WORSLEY, R.B.A.

A Corner of Trafalgar Square, London — £21 0 0

217

ELIZABETH WALLWORK

A Portrait

218

GERTRUDE BALL

Pine Trees — 2 2 0

219

J. BALFOUR

Ancient Irish Round Tower, Muckross — 3 3 0

220

E. E. SADLER

Yachts — 1 10 0

221

HARRY ROUNTREE

The Mad Hatter *(Alice in Wonderland)* — 6 6 0

222

R. M. HUGHES

Spring — 10 10 0

242 HALMAI. W. A. BOWRING.

223

ROSA SPENCER BOWER

Bluebells in Brockenhurst Park £3 10 0

224

C. A. DUNN

The Swamp 2 10 0

225

M. J. ROGERS

A Bit of Land's-End, Cornwall 2 2 0

226

RICHARD WALLWORK, A.R.C.A. (London)

Plotters 4 4 0

227

HARRY ROUNTREE

A Difference of Opinion 4 4 0

228

H. LINLEY RICHARDSON, R.B.A.

On the Hill Top 15 15 0

229

H. LINLEY RICHARDSON, R.B.A.

Piccadilly Circus by Night 8 8 0

230
HELEN F. GIBSON
A Morning at Taupo £3 3 0

231
EDGAR M. LOVELL SMITH
Street Scene in Colombo 2 10 0

232
L. BALFOUR
Fair Weather 3 3 0

233
A. F. NICOLL
The Canal, Rotterdam 5 0 0

234
HELEN F. GIBSON
Mountain Mists 4 4 0

235
NORA GARD'NER
Horrabridge, South Devon 4 4 0

236
J. BALFOUR
Grey Abbey, Co. Down, Ireland 4 4 0

270 LOW TIDE, AUCKLAND HARBOUR.

A. W. WALSH.

237
E. L. KIRK
A Field of Daisies £2 10 0

238
WM. FERRIER
Evening in St. Andrews 2 2 0

239
J. BALFOUR
Dunluce Castle, North Antrim, Ireland 8 8 0

240
W. A. BOWRING
Margaret, daughter of Dr. Stevenson

241
W. A. BOWRING
Denis, son of Dr. R. Anderson

242
W. A. BOWRING
Halmai, daughter of H. H. Loughnan, Esq.

243
HELEN E. O. FOX
Dolce far Niente 2 2 0

244
MARY BOWER
Rolleston Avenue £1 10 0

245
JESSIE BARKER
Scene from May's Road 1 10 0

246
WM. PADDOCK
The Farm Stream 5 5 0

247
WM. PADDOCK
The Building of the Ship 10 10 0

248
A. W. WALSH
Morning, Auckland Harbour 5 5 0

249
H. N. HAWKER
At Burwood 2 2 0

250
GERTRUDE BALL
Helmore's Road 1 10 0

271 LIME QUAY, BANGOR, IRELAND.

J. BALFOUR.

251

M. J. ROGERS

At the Tram Bridge, New Brighton £1 10 0

252

MIMA GARD'NER

The Ngakawau River, West Coast of New Zealand 4 4 0

253

M. O. STODDART

Autumn on the Avon, Christchurch 15 15 0

254

C. N. WORSLEY, R. B. A.

Mt. Cook, from near Birch Hill 8 8 0

255

O. MERTON, R.B.A.

Autumn Evening, Spanish Pyrenees 4 4 0

256

M. J. ROGERS

A Buried Church in Cornwall 1 10 0

257

GERTRUDE BALL

A Summer Afternoon 1 10 0

258
SYDNEY SMITH
Sunrise, Sumner £2 2 0

259
HELEN E. O. FOX
Poursuite 2 2 0

260
HELEN E. O. FOX
Near Champery, Switzerland 1 10 0

261
C. A. DUNN
Dawn 9 0 0

262
E. ATKINSON
Moonrise—The Three Cruisers 10 10 0

263
C. A. DUNN
Waiting for Cargo 6 0 0

264
C. PACKER
Bush Road, West Coast 2 2 0

275 HARVEST. MRS. E. HUGHES

265
NORA GARD'NER
In the Tassel-time of Spring £4 4 0

266
M. J. ROGERS
A Pond by the Sea, Cornwall 2 2 0

267
H. OLIVANT
Autumn Afternoon 6 6 0

268
MARY BOWER
Cottage, Riccarton 2 10 0

269
MARY BOWER
Kowai Bush 2 2 0

270
A. W. WALSH
Low Tide, Auckland Harbour 5 5 0

271
J. BALFOUR
Lime Quay, Bangor, Ireland 10 10 0

272

A. F. NICOLL

Longstone Quarry, Mid Lothian £4 0 0

273

MARY BOWER

The Avon 3 3 0

274

F. WRIGHT

A Sheltered Spot 5 5 0

275

E. HUGHES

Harvest 15 15 0

276

LAWSON BALFOUR

The Old Post Office, West Drayton. First Telegraph Office in United Kingdom. 6 6 0

277

O. MERTON, R.B.A.

Church of Sainte Marie, Paris 15 15 0

278

A. F. NICOLL

Spring Morning Caise O'Gowre 4 0 0

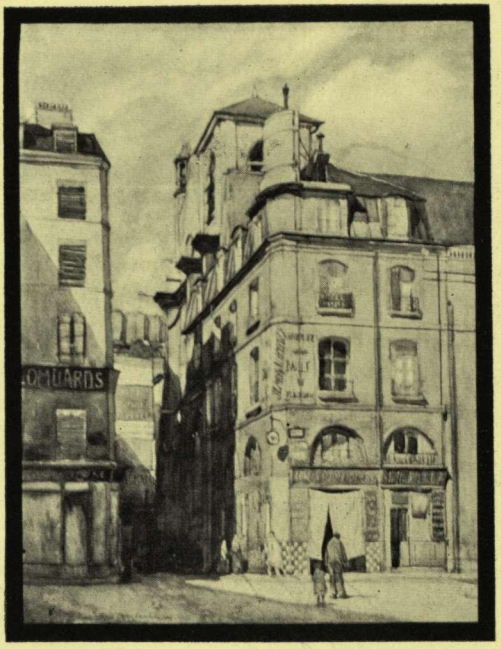

277 CHURCH OF SAINTE MARIE, PARIS.

O. MERTON, R.B.A.

279

R. HERDMAN SMITH, F S.A.M.

The Road to Peel Forest, New Zealand £4 4 0

280

W. S. WAUCHOP

At National Park, N.S.W. 3 3 0

281

M. J. ROGERS

Approach to the Shrine, Mont St. Michael, Normandy 3 10 0

282

R. HERDMAN SMITH, F.S.A.M.

Fishing Coble, Whitby, Yorkshire 4 4 0

283

C. N. WORSLEY, R.B.A.

Street in Amalfi 26 5 0

284

M. J. ROGERS

A View of Little Mount Peel 4 10 0

285

CORA WILDING

Old Bridge, Lake Lucerne 3 3 0

286

C. PACKER

View in the Otira, and Bush Trees, West Coast Road	£2	10	0

287

H. G. HELMORE

The Mill, Riccarton	2	2	0

288

GERTRUDE BALL

An Old Cottage at Akaroa	1	10	0

289

A. F. NICOLL

The Belfrey, Bruges	5	0	0

290

D. OSBORN

"The Thoughts of Youth are long, long Thoughts"	1	10	0

291

O. MERTON, R.B.A.

Evening, St. Ives Beach	3	3	0

292

D. OSBORN

Life and Thought Have Gone Away	1	10	0

283 STREET IN AMALFI.

C. N. WORSLEY, R.B.A.

293

M. O. STODDART

Old Homestead, Diamond Harbour £9 9 0

294

ROSA SPENCER BOWER

Bluebells in Diddington Wood, England 5 5 0

295

FANNY RICHARDSON

The Tempter 2 2 0

296

SYDNEY SMITH

At Sumner 1 1 0

297

N. WELCH

A Grey Afternoon 4 4 0

298

J. M. MADDEN

On the Glaslyn River, Wales 6 6 0

299

W. MENZIES GIBB

Old Cottage on the Heathcote 3 3 0

300

N. WELCH

A Silverstream Pastoral £4 4 0

301

ROSA SPENCER BOWER

Christchurch Abbey on the Avon, Hampshire 5 5 0

302

E. E. SADLER

Brighton Beach 1 10 0

303

MIMA GARD'NER

Dartmoor, England 3 3 0

304

WM. PADDOCK

Summer Heat 4 4 0

305

H. LINLEY RICHARDSON, R.B.A.

In Rotton Row, Hyde Park, London 12 12 0

306

H. LINLEY RICHARDSON, R.B.A.

A Bright Morning 8 8 0

293 OLD HOMESTEAD, DIAMOND HARBOUR.

M. O. STODDART.

307
W. S. WAUCHOP
There's Spring in the Air £6 6 0

308
M. M. IRVINE
Queen Charlotte Sound 2 2 0

309
HELEN F. GIBSON
View from Lake Rotorua 3 3 0

310
M. O. STODDART
Entrance to the Domain 5 5 0

311
WM. PADDOCK
Drying Nets at Walberswick 5 5 0

312
ROSA SPENCER BOWER
June Roses 3 3 0

313
H. OLIVANT
Ruahine Ranges, Kereru 3 3 0

314
EDITH K. ROBISON
Off to the Land of Nod £8 8 0

315
C. BRASSINGTON
A Fragment in Marble 10 0 0

STUDENTS' COMPETITION.

MODELLING IN CLAY (FROM LIFE)

316
1st Order of Merit A. M. Sugden

ORIGINAL DECORATIVE ART WORK

317
1st Order of Merit Rose Zeller

318
1st Order of Merit Sadie Osborne

STUDY OF A HEAD FROM LIFE (IN COLOUR)

319
1st Order of Merit Ruby Partridge

320
2nd Order of Merit Stephanie Buckhurst

315 A Fragment in Marble. C. Brassington.

STUDY OF LAND or SEASCAPE FROM NATURE (IN COLOUR).

321
1st Order of Merit — Ruby Partridge

322
1st Order of Merit — G. E. Butler

323
2nd Order of Merit — Rose M. Zeller

324
2nd Order of Merit — A. M. Gibb

BLACK AND WHITE DRAWING OF A HUMAN FIGURE (FROM LIFE).

325
1st Order of Merit — Stephanie Buckhurst

326
1st Order of Merit — Annie Gibb

327
2nd Order of Merit — William H. Barker

BLACK AND WHITE DRAWING OF A HEAD (FROM LIFE).

328
1st Order of Merit — Stephanie Buckhurst

329
1st Order of Merit — A. M. Sugden

DRAWING IN LIGHT AND SHADE (FROM THE ANTIQUE).

330

2nd Order of Merit — Sadie Osborne

331

3rd Order of Merit — Ruby Partridge

PAINTING FROM STILL LIFE

332

1st Order of Merit — G. E. Butler

333

2nd Order of Merit — A. M. Sugden

H. FISHER & SON

FINE ART DEALERS

275 High Street - - Christchurch.

GUIDE TO ARTISTS AND NUMBERS IN CATALOGUE.

ATKINSON, E., 262

BALFOUR, J., Aikman's Road, St. Albans, 104, 172, 197, 219, 236, 239, 271

BALFOUR, LAWSON, Sydney, 41, 54, 80, 232, 276

BALL, MISS G., 218, 250, 257, 288

BARTLEY, E., "Lyttelton Times" Coy., 154, 170, 206

BARKER, MRS. J., 28, Abberley Road, St Albans, 37, 245

BOLLARD, W. A., 92

BOWER, MRS. R. S., 223, 294, 301, 312

BOWER, MISS MARY, Springfield Road, St. Albans, 244, 268, 269, 273

BOWRING, W. A., 61, 183, 240, 241, 242

BRASSINGTON, C., 355, Manchester Street, 315

BRISTER, S., 5, 112

BROOKESMITH, F., 11, 27, 44, 46, 49, 116

BYLES, W. HOUNSOM, R.B.A., 32, 55, 69, 90, 118, 123

CHAPMAN, MISS H., 60, 88

CHAPMAN, MISS V., 42, 72, 73

COLLINS, J. G., 193

CULLIFORD, MISS G., Wiltshire Buildings, High Street, 52, 117

DUNN, C. A., 201, 210, 224, 261, 263

AN ARTISTIC MODE
—FOR AUTUMN.—

BALLANTYNES.

DANIEL, MRS. M., 38, 162
EDGAR, MISS H. J., 125
EYLES, CECIL W., 79, 190, 195
FERRIER, W., 238
FOX, MISS HELEN, 144, 150, 151, 157, 159, 243, 259, 260
GARD'NER, MISS N., 179, 235, 265
GARD'NER, MISS M., 254, 303
GEE, M. A. L., 43, 51, 58
GIBB, W. MENZIES, Worcester Street, Christchurch, 28, 47, 83, 85, 168, 299
GIBSON, MISS H. F., Webb Street, St. Albans, 230, 234, 309
GREENE, W., Timaru, 30, 36, 113, 119
HANDYSIDE, MRS. K. M., 100
HAWKER, H. N., 169, 249
HELMORE, H. G., 132, 202, 287
HILL, MISS MABEL, 128, 208
HOLLOBON, J., 2, 12, 64, 108
HORSLEY, J., Colombo Street, Beckenham, 6, 74
HUGHES, R. M., 181, 222
HUGHES, MRS. E., 167, 177, 275
IRVINE, M., 158, 308
KELLY, C. F., 119, Richmond Terrace, New Brighton, 13, 14, 35, 65, 95, 102, 114
KELLY, MRS. E., 119, Richmond Terrace, New Brighton, 67, 81, 96, 124
KIRK, MISS E. S., 165, 178, 237
LANGLEY, E., 21
MADDEN, J. M., Station Road, Riccarton, 71, 26, 40, 66, 91, 107, 121, 298
MARTIN, M., 15, 16, 56, 98

"LOVE DIVINE."

The Final Touch in a perfectly furnished house is the correct solution of the Picture Problem. We can help you to a correct solution.

Gibb's Art Depot **105 CASHEL ST.** (op. Ballantynes)

Picture Dealers, Framers, and Artists' Colourmen.

McCracken, F., 19, 22
McNeill, Mrs. H., 10, 23, 24
Merton, O., R.B.A., 130, 136, 153, 182, 198, 255, 277, 291
Meyrick, Miss M. H., 180, 209, 214
Nicoll, A. F., Studio, 133A, George Street, Edinburgh, 145, 156, 233, 272, 278, 289
Nixon, Miss M., 93
O'Keefe, A. H., 120
Olivant, H., 215, 267, 313
Osborn, Miss D., 31, 45, 160, 161, 290, 292
Packer, Miss E., 264, 286
Paddock, W., 246, 247, 304, 311
Park, M. A., 48, 78
Payton, E. W., 18, 34, 82, 110
Quinn, J. P., Makikihi, 109, 189, 194
Rainey, S. G., 1, 3, 4
Richardson, H. L., R.B.A., 9, 138, 191, 228, 229, 305, 306
Richardson, Miss F., 196, 295
Richmond, D. K., 164, 186, 199
Robison, Miss E. K., 33, 314
Rogers, Mrs. M. J., 142, 225, 251, 256, 266, 281, 284
Rountree, H., 147, 187, 188, 192, 221, 227
Sadler, Miss E., 50, 57, 220, 302
Sale, Miss M., 25, 29, 39
Scott, J. F., 8, 76, 101
Shaw, Miss J. M., 62, 99
Smith, R. Herdman, F.S.A.M., School of Art, Christchurch, 131, 137, 155, 171, 184, 212, 279, 282
Smith, S., 258, 296

ART IN POTTERY, BRONZE AND SILVER.

E. Reece & Sons Ltd.

CHRISTCHURCH.

SMITH, E. LOVELL, Messrs. Smith, Anthony, Manchester Street, 173, 174, 231

SQUIRE, MISS MAUD H., 59

STINSON, MISS M., 77

STODDART, MISS M. O., 6, Dublin Street, Christchurch, 139, 141, 166, 176, 207, 253, 293, 310

TRIPE, MISS M. E. K., 75, 204

WALLER, MISS MAY, 63, 87, 115

WALLWORK, R., A.R.C.A., 97, Cambridge Terrace, 53, 71, 84, 89, 105, 111, 122, 226

WALLWORK, MRS. R., 97, Cambridge Terrace, 152, 163, 213, 217

WALROND, E. M., 94

WALSH, A. W., 135, 248, 270

WAUCHOP, W. S., 194, Lichfield Street, 20, 68, 203, 205, 280, 307

WELCH, N., 146, 149, 185, 297, 300

WILDING, MISS C., 129, 133, 143, 285

WOOD, A. S., 97, 106

WORSLEY, C. N., R.B.A., 127, 134, 148, 175, 200, 216, 254, 283

WRIGHT, F., 86, 126, 140, 211, 274

ARTISTIC SILVER AND E.P.
TABLE REQUISITES.

G. Coates & Co. Ltd.

DIRECT IMPORTERS

744 COLOMBO STREET,
CHRISTCHURCH.

THE ART GALLERY

Has been built and the Permanent Collection acquired virtually by the members.

The Annual Subscription is One Guinea, which entitles an honorary member and his family to free admission to the Exhibitions, together with seven Art Union Tickets.

For further information
Apply to
The SECRETARY.

PRINTED BY THE LYTTELTON TIMES CO., LIMITED.