

PRICE: One Shilling

*THE*  
**NEW ZEALAND ACADEMY**  
*OF*  
**FINE ARTS**  

---

**1924**

**CATALOGUE of the**  
**THIRTY-SIXTH**  
**ANNUAL**  
**EXHIBITION.**

**ART GALLERY**

**WHITMORE STREET**

# The BRISTOL PIANO Co. Ltd.

By far the Largest Importers of  
British Pianos in the Dominion

**ENGLAND'S GREATEST PIANOS**

*John Broadwood & Sons    William Sames*  
*Walter Collinson        Collard & Collard*

These Superb Instruments and many other Famous makes are  
offered on very attractive terms.

**BABY GRAND PIANOS AND PLAYER PIANOS** a speciality.

**Gramophones & Records** Including the famous—His Master's voice,  
*His Master's voice,    Metropolitan, Columbia,*  
*(THE VERY LATEST)*        Prices and terms to Suit all. We invite Enquiry.

Sheet and Book Music, Small Instruments, Strings, Reeds,  
Player Rolls. Everything for every musician and lover of  
music can be obtained from—

**THE BRISTOL PIANO Co.**  
**LIMITED.**

**LAMBTON QUAY, and BRANDON ST.**

**WELLINGTON.**

Branches and Agencies throughout New Zealand.

Established 1883.

Ask for

**Black** AND **White**

Guaranteed pre-War

Whisky.

*And Very Nice, too!*

---

The New Zealand Academy  
of Fine Arts, Wellington  
(Incorporated 1889)

CATALOGUE  
of the Thirty - Sixth  
Annual Exhibition

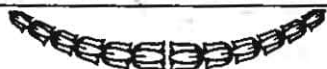

*To be opened by*

The Hon. R. F. Bollard, Minister of Internal Affairs,  
On Friday, 19th. September, 1924,  
at 8 p.m.

---

*Open Daily from*  
*10 a.m. to 5.30 p.m.*

*And from*  
*7.30 to 9 p.m.*



*- Admission -*  
*One Shilling*

*Art Union Tickets*  
*One Shilling*

---

# POND'S

## Cold Cream & Vanishing Cream

*One with an oil base and one without with oil*

For daytime and evening it needs a cream to hold the powder and protect it against wind and cold. USE POND'S CREAM REGULARLY

Purchase these Creams  
in Jars or in Tubes at  
any toilet goods counter



**POND'S**  
**EXTRACT Co.,**  
**New York.**



To make the powder  
stay on all the evening  
apply a powder base of  
Pond's Vanishing Cream.



*New Zealand Representatives*

**Kemphorne Prosser & Co. Limited,**  
**Wellington.**

# The New Zealand Academy of Fine Arts.

WELLINGTON.

---

*Patron:*

HIS EXCELLENCY  
THE GOVERNOR-GENERAL.

*President:*

ERNEST W. HUNT.

*Vice-Presidents:*

W. A. BOWRING, R.O.I.,  
J. ELLIS.

*Council:*

FELL, W., M.D.	WELCH, N.
FULLER, E. MURRAY	WESTON, T. SHAILER.
HEGINBOTHAM, J. A.	WILSON, CHAS.
RICHMOND, Miss D. K.	YOUNG, W. GRAY.

*Hon. Treasurer:*

H. E. ANDERSON.

*Auditor:*

C. D. MORPETH.

*Secretary:*

H. M. GORE

# ETCHINGS—

The full set of Etchings in my Gallery comprises the best works of leading English and French etchers.

No better harmony can be obtained for the modern home than thoughtfully selected etchings framed with white mounts and black frames.

Make your next Wedding Gift an etching.

E. MURRAY FULLER.

## The MURRAY FULLER GALLERY

236 LAMBTON QUAY, (*Opposite the Bristol*)

*Miss D. K. Richmond*

Classes in Drawing  
and Painting.

83A HILL STREET,  
Wellington.

# CATALOGUE

## *Main Gallery.*

### PASTELS.

£ s. d.

W. A. BOWRING, R.O.I.—

1 Portrait

VIOLET NELSON—

2 Beer and 'Baccy

W. H. CARTER, Junr.—

3 The City Lights, Wellington 4 4 0

4 End of a Day, Kakahi 3 3 0

5 The Starlit Lagoon 4 4 0

6 The Moonlit Snow 6 6 0

7 Moonlight and Afterglow, Hutt Valley 4 4 0

8 The Precipice 6 6 0

VIOLET NELSON—

9 The Test 12 12 0

10 Neapolitan Maid 10 10 0

11 An Eastern Dance 7 7 0

12 A Summer Day 12 12 0

13 The Necklace 21 0 0

MINA ARNDT—

14 Interior 21 0 0

ELIZ. WALLWORK—

15 Helen 25 0 0

## OILS.

	£	s.	d.
W. A. BOWRING, R.O.I.—			
16 The Rainbow Dress .....	26	5	0
17 Ypres Tower Rye, Sussex .....	31	10	0
18 The Hon. Sir R. Heaton Rhodes .....			—
MINNIE F. WHITE—			
19 Morning, New Brighton .....	4	4	0
HAZEL CAMPBELL—			
20 A Peep of the Rakaia .....	5	5	0
ANDREW REID—			
21 Sluich .....	4	4	0
H. HORRIDGE—			
22 Cathedral Square, Christchurch .....	15	15	0
I. HAYES—			
23 Lilac .....			—
S. J. LAMORNA BIRCH, R.W.S., R.B.C., R.W.A.—			
24 Still Noon, Pitfichie Castle .....	94	10	0
W. A. BOWRING, R.O.I.—			
25 The Winged Hat .....	105	0	0
26 The Late Sir Walter Buchanan .....			—
H. HORRIDGE—			
27 Stonemasons' Yard, Bridge of Re- membrance, Christchurch .....	10	10	0
I. HAYES—			
28 The Last of the Season .....	9	9	0
HAZEL CAMPBELL—			
29 Dog Hills, Temuka .....	4	4	0
30 The White Cliff .....	5	5	0



£ s. d.

B. E. CHAPPELL—

31 After the Day's Work 5 5 0

Mrs. MALCOLM ROSS—

32 Rhododendrons, Sussex 6 6 0

GRACE BUTLER—

33 The Routeburne, from the Dart River 18 18 0

MINA ARNDT—

34 Zinneas and Brass 21 0 0

F. McCracken, S.S.A.—

35 St. Monan's Harbour 16 16 0

36 Evening 12 12 0

E. A. S. KILLICK—

37 Chrysanthemums 8 8 0

BETTY RHIND—

38 Joan — — —

H. LINLEY RICHARDSON, R.B.A.—

39 Portrait of Miss D. K. Richmond — — —

RHONA MCKENZIE—

40 The Japanese Lady 12 12 0

MINA ARNDT—

41 Cinneraria 21 0 0

M. E. R. TRIPE—

42 Mrs. J. M. A. Ilott — — —

H. LINLEY RICHARDSON, R.B.A.—

43 Three Weeks Old — — —

F. V. ELLIS, A.R.C.A.—

44 An Interior 25 0 0

B. E. CHAPPELL—

45 Contemplation 8 8 0

			£	s.	d.
E. A. S. KILLICK—					
46	Autumn Roses	—	6	6	0
47	Asters	—	6	6	0
NGAIO MARSH—					
48	Midsummer Morning	—	12	12	0
MINNIE F. WHITE—					
49	Cashmere Hills	—	4	4	0
ETHEL RICHARDSON—					
50	Takitimu Mountains	—	4	4	0
S. J. LAMORNA BIRCH, R.W.S., R.B.C., R.W.A.—					
51	A View of the Deveron, Aberdeenshire	—	89	5	0
RHONA MCKENZIE—					
52	The Elm and the Willow	—	6	6	0
MARCUS KING—					
53	Study from the Nude	—	5	5	0
F. McCracken, S.S.A.—					
54	The Red Funnel	—	6	6	0
MARGT. M. WHITT—					
55	Hydrangeas	—	8	8	0
F. V. ELLIS, A.R.C.A.—					
56	Notturmo, Perugia	—	45	0	0
W. B. MONTGOMERY—					
57	Pastoral	—	15	15	0
W. HOUNSOM BYLES—					
58	Roses	—	8	8	0
59	Spring Flowers	—	8	8	0
A. H. O'KEEFFE—					
60	The Applicant	—	25	0	0

	£	s.	d.
RHONA MCKENZIE—			
61 Evening in the Waitaki Valley	42	10	0
H. LINLEY RICHARDSON, R.B.A.—			
62 Writing the Invitation	105	0	0
S. J. LAMORNA BIRCH, R.W.S., R.B.C., R.W.A.—			
63 Grey Cliffs and Green Sea, near Lands End	63	0	0
A. H. O'KEEFFE—			
64 The Model	25	0	0
BETTY RHIND—			
65 Self Portrait	15	15	0
B. E. CHAPPLE—			
66 Narcissi and Cactus	9	9	0
OLIVE BEKEN—			
67 Far from the Madding Crowd	4	4	0
ANDREW REID—			
68 Russet and Gold	3	3	0
W. A. BOWRING, R.O.I.—			
69 The late J. W. Tibbs, C.M.G.			
RHONA MCKENZIE—			
70 The Forbidden Fruit	9	9	0
B. C. DOBIE—			
71 Bush Ponies	6	6	0
W. B. MONTGOMERY—			
72 Self Portrait			
A. H. O'KEEFFE—			
73 In a Dark Setting	6	6	0
Mrs. TURNBULL—			
74 Landscape			

	£	s.	d.
S. J. LAMORNA BIRCH, R.W.S., R.B.C., R.W.A.—			
75 Prelude to Chopin .....	57	15	0
EVELYN POLSON—			
76 Portrait of Mrs. H. R. Hamilton .....			
MINNIE F. WHITE—			
77 The Pine Bank .....	7	7	0
RHONA MCKENZIE—			
78 Sunlight .....	8	8	0
ETHEL RICHARDSON—			
79 Birch-wood, Mataura Island.....	4	4	0
B. C. DOBIE—			
80 White Horses .....	60	0	0
H. HORRIDGE—			
81 Cathedral Square .....	8	8	0
JULIA B. LYNCH—			
82 The Model .....			
MABEL HILL—			
83 Sincerity .....	21	0	0
F. L. HUTCHINSON—			
84 Sea Bathing .....	10	10	0
A. H. O'KEEFKE—			
85 In a Black Mantilla .....	52	10	0
ETHEL RICHARDSON—			
86 From Cawthorn's Farm, Invercargill	4	4	0
HAZEL CAMPBELL—			
87 V. Hut Creek, The Glen .....	5	5	0
ETHEL RICHARDSON—			
88 H. M. S. Hood, Wellington .....	7	7	0

	£	s.	d.
R. WALLWORK—			
89 Morning Light	6	6	0
E. L. PRINCE—			
90 Berthe	4	4	0
91 Alick			
JULIA B. LYNCH—			
92 Miss Polly Carroll			
W. BODLE—			
93 The Three Sisters, Katoomba	6	6	0
CECIL KELLY—			
94 Mt. Alexander	31	10	0
E. L. PRINCE—			
95 Nude	4	4	0
NGAIO MARSH—			
96 Delphiniums and Sweet William	5	5	0
W. B. MONTGOMERY—			
97 A Gloomy Day	6	6	0
A. ELIZABETH KELLY—			
98 Rev. Charles Perry, M.A., Oxford	52	10	0
B. E. CHAPPLE—			
99 Portrait Study	8	8	0
RATA BIRD—			
100 Limestone Cliff, South Canterbury	1	7	0
GRACE BUTLER—			
101 Winter in the Dart Valley, Wakatipu	105	0	0
H. M. STEWART—			
102 In the Studio	6	6	0
EVELYN POLSON—			
103 When Karin saw the Fairies	15	15	0

	£	s.	d.
JULIA B. LYNCH—			
104 The Painter's Father			—
ETHEL RICHARDSON—			
105 Hukanui Hills, from Farm near Invercargill		3	3 0
106 From Bairnfield Farm, Invercargill		5	5 0
E. A. S. KILLICK—			
107 Dusk		6	6 0
CECIL F. KELLY—			
108 Lowering Mists, Lake Brunner		7	7 0
B. C. DOBIE—			
109 The Great West Wing		9	9 0
W. HOUNSOM BYLES—			
110 Finish of Darby Stakes, 1921		15	15 0
M. E. R. TRIPE—			
111 Miss M. E. Richardson			—
W. TILLER—			
112 Seascape		3	3 0
RHONA MCKENZIE—			
113 Nightfall		7	7 0
CECIL F. KELLY—			
114 The Wainakarua Bridge		8	8 0
B. C. DOBIE—			
115 The Storm Cloud		8	8 0
ETHEL RICHARDSON—			
116 Stewart Island, from Waikiwi		3	17 0
Mrs. A. E. BOYES—			
117 A Peep of the Town from Kelburn		5	5 0

		£	s.	d.
RATA BIRD—				
118	October	5	5	0
A. F. NICOLL—				
119	Portrait Dr. G. M. G. Lester			
MARCUS KING—				
120	Head Study	5	5	0
A. H. O'KEEFE—				
121	Pensive	6	6	0
B. C. DOBIE—				
122	Gulls Feeding	10	10	0
W. MENZIES GIBB—				
123	Gathering Clouds	15	15	0
HAZEL CAMPBELL—				
124	A Rocky Pool	4	4	0
Mrs. MALCOLM ROSS—				
125	A Sussex Garden	3	3	0
GRACE BUTLER—				
126	Winter Mists Jordan Valley Paradise	12	12	0
M. E. R. TRIPE—				
127	Mary White	—	—	—
128	Yvonne	—	—	—
129	Mrs. C. E. Richardson	—	—	—
130	Barbara	—	—	—
C. HAY CAMPBELL—				
131	A Butchers Shop, Marazion, Cornwall	52	10	0
CONSTANCE MOSER—				
132	Landscape, N.S.W.	8	8	0

	£	s.	d.
B. C. DOBIE—			
133 Ocean Rollers	4	4	0
GRACE BUTLER—			
134 Building the Stack, Arcadia Farm, Paradise	15	15	0
W. B. MONTGOMERY—			
135 Milking Time	16	16	0
H. M. GORE—			
136 Tidal Stream, Pahautanui	7	7	0
137 Afternoon, Paekakariki	8	8	0
MARION TYLEE—			
138 From the Golf Links, Masterton	4	4	0
RHONA MCKENZIE—			
139 The Convex Mirror	15	15	0
F. V. ELLIS, A.R.C.A.—			
140 W. Allen Bollard, Esq.			—
CONSTANCE MOSER—			
141 Landscape N.S.W.	8	8	0
F. McCracken—			
142 Sundown, St. Monans	26	5	0
143 Drying Sails	16	16	0
144 Silver Morning	15	15	0
SYDNEY L. THOMPSON—			
145 Mount Sefton	42	0	0
146 Oranges	57	15	0
RHONA MCKENZIE—			
147 The Turnip Field	7	7	0
JULIA B. LYNCH—			
148 The Painter's Mother			—
WM. TILLER—			
149 The Golden Mirror	12	12	0



		£	s.	d.
MARGT. M. WHITT—				
150	Pelagoniums	4	4	0
AGNES PAUL—				
151	Anemones	3	13	6
W. S. WAUCHOP—				
152	A Flower Stall, Valencia	21	0	0
MARCUS KING—				
153	Landscape, Waikanae	36	15	0
MARGT. M. WHITT—				
154	Brown and Gold	10	10	0
BETTY RHIND—				
155	The Girl with the Jar	12	12	0
SYDNEY L. THOMPSON—				
156	Tunny Boats in Port, Concaneau	42	0	0
WM. TILLER—				
157	The Fire Moth	12	12	0
GRACE BUTLER—				
158	Bush Sawmill, Paradise	7	7	0
159	Arcadia, Paradise Valley	10	10	0
160	On the Way to the Routeburn	21	0	0
161	Farm Lands, Paradise Valley	16	16	0
MARCUS KING—				
162	Marine	10	10	0
163	Bright Morning	15	15	0
164	The End of Day	10	10	0
SYDNEY L. THOMPSON—				
165	A September Day, Concaneau	52	10	0
166	The Black Horse	47	5	0
EVELYN POLSON—				
167	The Peep-o-blue	6	6	0

		£	s.	d.
BETTY RHIND—				
168	Portrait of Miss Dorothy Tanner	—	—	—
CECIL F. KELLY—				
169	The Lake Moana	7	7	0
H. HORRIDGE—				
170	Cathedral Square, Christchurch	8	8	0
W. S. WAUCHOP—				
171	Franz Josef Glacier	25	0	0
NGAIO MARSH—				
172	First Glimpse of the Franz Josef Glacier	21	0	0
MINNIE F. WHITE—				
173	Between the Showers	5	5	0
174	Wind Swept	4	4	0
EVELYN POLSON—				
175	Evening Light	3	3	0
W. BODLE—				
176	A Grey Day—Onehunga Harbour	5	5	0
E. A. S. KILLICK—				
177	After the Rain	7	7	0



## *Upper Gallery.*

### WATERCOLOURS.

		£	s.	d.
E. K. ROBISON—				
178 Decorative Design	—	7	7	0
T. A. McCORMACK—				
179 Old Buildings	—	9	9	0
L. SCOTT—				
180 Charteris Bay	—	6	6	0
C. H. HOWORTH—				
181 Mt. Sefton, from the Red Lake	—	15	15	0
H. LINLEY RICHARDSON, R.B.A.—				
182 Early Summer Morning, Kelburn	—	10	10	0
MARION TYLEE—				
183 Friendly Trees	—	4	4	0
D. K. RICHMOND—				
184 Bush Fire Haze, from Mr. Mason Chambers'	—	8	8	0
J. EVATT—				
185 Twilight	—	3	10	0
186 At the Water's Edge, Mahau Sound	—	5	5	0
ROSA SPENCER-BOWER—				
187 Meadowsweet, on the Great Ouse	—	15	15	0
H. LINLEY RICHARDSON, R.B.A.—				
188 A Fresh Morning	—	10	10	0
ANNETTE BARTON—				
189 Parisian Street Scene	—			—
190 Street Scene	—			—

	£	s.	d.
ALFRED SINCLAIR, R.S.C.—			
191 On Arthog Moors, N. Wales	12	12	0
W. S. WAUCHOP—			
192 Otira Valley	6	6	0
OLIVE BEKEN—			
193 St. Martin's, Christchurch	4	4	0
FREDK. COURSE—			
194 Caistor Castle, N. Yarmouth	10	11	0
E. ROSA SAWTELL—			
195 On the Shore of Lake Takapuna	12	12	0
ALICE F. WHYTE—			
196 Lower Symonds St., Auckland	3	3	0
C. H. BARTON—			
197 Christ's College, Christchurch	4	4	0
E. W. ANDERSON—			
198 A Spring Garden			
A. M. MOSER—			
199 Blacksmith's yard			
J. EVATT—			
200 The Road to the Quarry	4	4	0
E. MUNDAY—			
201 A Farm Scene, Riccarton	17	7	0
L. SCOTT—			
202 Blossom Time	5	5	0
E. MUNDAY—			
203 Steps, Clifton Hill	3	3	0
W. FELL—			
204 Days Bay Point, Morning	7	7	0

	£	s.	d.
M. O. STODDART—			
205 Roses	10	10	0
ROSA SPENCER BOWER—			
206 Springtime in the New Forest	3	3	0
T. A. McCORMACK—			
207 After Rain	8	8	0
W. MENZIES GIBB—			
208 Winter, Hagley Park	7	7	0
209 Golf Links, One Tree Hill	7	7	0
210 Milford Beach, Auckland	6	6	0
C. H. HOWORTH—			
211 Harvesting, Lelante, Cornwall	6	6	0
GWYNNETH RICHARDSON—			
212 The Old Wattle Tree	5	5	0
J. L. PALETHORPE—			
213 Between Haywards and Silverstream	5	5	0
W. J. RUSH—			
214 The Afterglow	5	5	0
D. K. RICHMOND—			
215 The Gap, Havelock N.	5	5	0
N. WELCH—			
216 The Golden Island	10	10	0
ETHEL GRADY—			
217 A Gate in Florence	4	4	0
E. B. FRIBERG—			
218 Rain Clouds, Moana	6	6	0
ALICE F. WHYTE—			
219 Jonquils	10	10	0
E. M. MUNDAY—			
220 Riccarton Church	8	8	0

	£	s.	d.
M. O. STODDART—			
221 Storm in the Dart Valley	10	10	0
RONALD MCKENZIE—			
222 Autumn	7	7	0
T. A. McCORMACK—			
223 Sunlight	9	9	0
E. ROSA SAWTELL—			
224 Native Bush, Takapuna	6	6	0
A. E. BAXTER—			
225 Evening, Tasman Valley	8	8	0
W. MENZIES GIBB—			
226 The Farmyard	5	5	0
MABEL HILL—			
227 A Bit of Sydney Harbour	4	4	0
M. O. STODDART—			
228 Snowdrift	6	6	0
E. B. FRIBERG—			
229 Gateway, Godley Head, Lyttelton	8	8	0
B. SEDDON—			
230 The Bend of the River	4	4	0
A. D. CARBERY—			
231 The Quarry, Lyall Bay			—
A. A. BENDER, A.R.B.C.—			
232 Coastline, Plimmerton	6	6	0
A. E. BAXTER—			
233 Birch Creek, Tasman Valley	8	8	0
W. S. WAUCHOP—			
234 By the Little Wanganui	4	4	0

## T. BESWICK—

235 Mount Torlesse — — — —

## W. S. WAUCHOP—

236 A Westland Home — — — 6 6 0

## N. WELCH—

237 On the Hutt River, Autumn — — — —

238 The Lonely Road — — — 12 12 0

239 Afternoon, Island Bay — — — 8 8 0

240 Terawhiti, from Pipinui — — — 18 18 0

## MAUD COOK—

241 The Village Smithy — — — 3 3 0

## J. EVATT—

242 The Passing Storm, Havelock N. — — — 4 10 0

## W. MENZIES GIBB—

243 Harvest, S, Canterbury — — — 6 6 0

## MARION TYLEE—

244 Late Afternoon, Tararua Range — — — —

## L. SCOTT—

245 My Lady's Garden — — — 10 10 0

## RONALD MCKENZIE—

246 The Duet — — — 21 0 0

247 Romance — — — 12 12 0

248 The Amber Spotlight — — — 10 10 0

## MINA ARNDT—

249 Winter's Day — — — 8 8 0

## D. K. RICHMOND—

250 The Plain, Hawke's Bay — — — 5 5 0

251 Zinneas — — — 8 8 0

## E. SPICER—

252 At Lake Manapouri — — — 5 5 0

		£	s.	d.
R. HERDMAN SMITH—				
253	A November Day, Dorset	5	5	0
HELEN FOX—				
254	The Avon, New Forest, England	4	4	0
H. J. EDGAR—				
255	The Stack Yard	5	5	0
W. S. WAUCHOP—				
256	St. Adam, South Westland	7	7	0
A. SINCLAIR, R.S.C.—				
257	Wet Weather, Kyle of Loch Alsh	12	12	0
N. WELCH—				
258	In the Dunes, Paraparamu	21	0	0
M. O. STODDART—				
259	Spring, Diamond Harbour	10	10	0
E. ROSA SAWTELL—				
260	Taylor's Mistake, Canterbury	5	5	0
ALICE F. WHYTE—				
261	Auckland, Old and New	3	3	0
LEN WATKIN—				
262	Winter Fog	7	7	0
Mrs. A. BROCKETT—				
263	Cape Foulwind	4	4	0
N. WELCH—				
264	Whares, Ohau Bay	9	9	0
J. A. HEGINBOTHAM—				
265	South End, Lyall Bay	4	4	0
R. HERDMAN SMITH—				
266	Cattle on Cornish Coast	5	5	0



		£	s.	d.
RONALD MCKENZIE—				
267	The River's Mouth	6	6	0
M. E. R. TRIPE—				
268	Wellington from the Gardens	6	6	0
A. F. NICOLL—				
269	Rocky Bay	10	10	0
270	Summer's Day	6	6	0
271	The Open Road	10	10	0
272	The Devil's Rat Trap	6	6	0
273	Boat Shed, Titahi Bay	7	7	0
274	Canterbury Harvest	7	7	0
CONSTANCE FREE—				
275	Sunny Morning	3	3	0
LEN WATKIN—				
276	The Blue Peter	6	6	0
MABEL HILL—				
277	Oliga	10	10	0
J. L. PALETHORPE—				
278	Hutt Valley	5	5	0
IDA BURTON—				
279	Powderham St. Bridge, New Plymouth	5	5	0
M. O. STODDART—				
280	Old French Barn, Akaroa	6	6	0
ROSA SPENCER BOWER—				
281	Lake Simmerwater	8	8	0
L. SCOTT—				
282	The Goose Girl	6	6	0
A. A. BENDER, A.R.B.C.—				
283	A Summer Afternoon, Pukekohe	5	5	0

	£	s.	d.
CONSTANCE FREE—			
284 Winter Willows.....	4	4	0
W. ALLAN BOLLARD—			
285 Gold and Grey.....	5	5	0
286 The Ravine.....	5	5	0
D. K. RICHMOND—			
287 Hawke's Bay, from Havelock Hills	8	8	0
J. EVATT—			
288 The Old Homestead.....	3	3	0
ROSA SPENCER BOWER—			
289 Woodstock on the Waimak.....	3	3	0
A. D. CARBERY—			
290 Dawn.....			
S. BROCKETT—			
291 The Orowaiti—Winter.....	4	4	0
J. W. ROBERTS—			
292 Fuchsia.....	3	3	0
E. R. ROBISON—			
293 A Fancy Dress.....			
ROSA SPENCER BOWER—			
294 Hydrangeas in a Christchurch Garden.....	12	12	0
T. A. McCORMACK—			
295 Resting.....	8	8	0
RONALD McKENZIE—			
296 Calm Morning.....	6	6	0
H. J. EDGAR—			
297 Kowai Trees in Rain.....	5	5	0
298 A Wayside Chat.....	4	4	0
299 The Dome—Morning.....	4	4	0

			£	s.	d.
MABEL HILL—					
300	Blue and Gold	—	7	7	0
J. EVATT—					
301	A Pastoral	—	4	4	0
302	Autumn, Havelock N.	—	4	10	0
E. BRUCE—					
303	Yaldhurst Road	—	4	4	0
C. A. DUNN—					
304	A Typical Mexican Wall	—	5	5	0
W. J. RUSH—					
305	Mount Earnslaw	—	4	4	0
SYDNEY H. HIGGS—					
306	Silverstream	—	5	5	0
R. HERDMAN SMITH—					
307	The Road through the Pines, Burton, Dorset	—	5	5	0
E. L. PRINCE—					
308	The Old Fisherman	—	4	4	0
A. ELIZ. KELLY—					
309	Farmhouse in Cornwall	—	6	6	0
E. B. FRIBERG—					
310	Through the Tress, Lake Moana	—	6	6	0
W. MENZIES GIBB—					
311	View from One Tree Hill	—	7	7	0
CONSTANCE FREE—					
312	Vanishing Snows	—	3	10	0
A. A. BENDER, A.R.B.C.—					
313	Street Scene, St. Malo	—	8	8	0
314	Gypsy Encampment, Surrey	—	30	0	0

	£	s.	d.
J. L. PALETHORPE—			
315 An Auckland Road	8	8	0
MABEL HILL—			
316 The Lighthouse, Tairoa Heads	4	4	0
LEN WATKIN—			
317 Twilight	8	8	0
J. A. HEGINBOTHAM—			
318 Old Buildings, Greytown	4	4	0
T. BESWICK—			
319 Cottages, St. Germain	3	3	0
W. MENZIES GIBB—			
320 In the Tasman Valley, Mt. Cook	7	7	0
ROSA SPENCER-BOWER—			
321 Primrose Time, New Forest	10	10	0
N. WELCH—			
322 On Kapiti's Coastline	15	15	0
T. A. McCORMACK—			
323 Rocks	7	10	0
ANN P. HEWITT—			
324 Old Farmhouse, Brittany	5	5	0
G. K. DANIELL—			
325 Romance	7	7	0
ELEANOR HUGHES—			
326 Penzance from the Harbour	20	0	0
327 Old Houses of St. Jean, Pied de Pont	20	0	0
B. SEDDON—			
328 The Old Tailings, Kumara	4	4	0
J. W. ROBERTS—			
329 Late Afternoon	4	0	0

	£	s.	d.
J. A. HEGINGOTHAM—			
330 Bolina Bay	4	4	0
J. L. PALETHORPE—			
331 The Quarry Team	5	5	0
SYDNEY H. HIGGS—			
332 The Distant Kaikouras	7	7	0
R. HERDMAN SMITH—			
333 The Mill Pond, Burton, Dorset	5	5	0
A. ELIZ. KELLY—			
334 St. Ives, Cornwall	6	6	0
J. BESWICK—			
335 Near the Cathedral, Le Puy	3	3	0
ANN P. HEWITT—			
336 The Ebbing Tide	3	3	0
A. A. BENDER—			
337 St. Mary's, Truro	15	0	0
RONALD MCKENZIE—			
338 Tranquility	26	5	0
A. D. CARBERY—			
339 From Takapuna			—
J. A. HEGINBOTHAM—			
340 Blue Roofs that ornament the Distant Reach	3	3	0
T. A. McCORMACK—			
341 The Immigrant Ship	9	9	0
J. A. HEGINBOTHAM—			
342 Windy Day, Greytown	4	4	0
A. E. BAXTER—			
343 Ohau Creek, Kaikoura	6	6	0

	£	s.	d.
D. K. RICHMOND—			
344 Hawke's Bay, from Havelock Hills—			
Morning	5	5	0
L. SCOTT—			
345 The Village by the Sea	4	4	0
346 The Nautilus	4	4	0
F. McCRACKEN—			
347 High Street, Pittenween	21	0	0
348 Late Afternoon, St. Monan's	18	18	0
A. D. CARBERY—			
349 Pencarrow			
A. ELIZ. KELLY—			
350 The Valley of the Cass	6	6	0
M. O. STODDART—			
351 Clearing Mists, Paradise	6	6	0
D. K. RICHMOND—			
352 Lake Brunner	6	6	0
J. A. TOPLISS—			
353 Tea House, Domain, Auckland	5	5	0
E. MUNDAY—			
354 At the Farm	15	0	0
A. F. NICOLL—			
355 The Green Park Road	21	0	0
SYDNEY H. HIGGS—			
356 Towards Pencarrow	5	5	0
N. MAUDSLEY—			
357 Looking up Stream	3	3	0
IDA BURTON—			
358 The Lych Gate, St. Mary's, New Plymouth	5	5	0

		£	s.	d.
RONALD MCKENZIE—				
359 Silver Sea	— — — —	6	6	0
R. WALLWORK—				
360 The Quarry	— — — —	8	8	0
D. K. RICHMOND—				
361 The Giant—Early Morning	— — — —	4	4	0
H. J. EDGAR—				
362 Summer Heat	— — — —	4	4	0
MYRA THOMPSON—				
363 Roses	— — — —	4	4	0
ELEANOR HUGHES—				
364 Elms by a Pond	— — — —	8	8	0
E. K. ROBISON—				
365 Portrait	— — — —			
C. PACKER—				
366 Plane Trees	— — — —	5	5	0
MARION TYLEE—				
367 The Farm Yard	— — — —			
G. H. GARNHAM—				
368 The Sunlit Road, Upper Hutt	— — — —	6	6	0
ELLA SPICER—				
369 Zinneas	— — — —	10	10	0
R. HERDMAN SMITH—				
370 An Autumn Day on the Moors	— — — —	5	5	0
M. O. STODDART—				
371 The Dart Valley	— — — —	10	10	0
E. D. JACKSON—				
372 Eventide	— — — —	5	5	0

	£	s.	d.
E. M. MUNDAY—			
373 A Country Road, Cashmere	5	5	0
OLIVE BEKEN—			
374 Sunshine and Shadow	4	4	0
M. O. STODDART—			
375 Roses	12	12	0
L. SCOTT—			
376 Botanical Gardens	4	4	0
BETTY RHIND—			
377 The Drowned Girl	5	5	0
W. J. RUSH—			
378 The Receding Storm	4	4	0
A. A. BENDER, A.R.B.C.—			
379 Clock Tower, St. Albans	10	10	0
M. M. EDMISTON—			
380 Mason's Estate, Taita	10	10	0
F. COURSE—			
381 Path in Beechwood, Epping Forest			—
M. H. MEYRICK—			
382 Le Chateau—Anneeg, Haute Lavoie	8	8	0
FANNY RICHARDSON—			
383 Kapiti Island, from Paraparaumu	3	19	6
S. BROCKETT—			
384 Papanoa Mountains	3	3	0
T. A. McCORMACK—			
385 The Boat Harbour	6	10	0
ALICE F. WHYTE—			
386 Roses	10	10	0



	£	s.	d.
GWYNNETH RICHARDSON—			
387 The Broken Lily	5	5	0
E. BOYES—			
388 Interior St. Mary's, New Plymouth	10	10	0
ELLA SPICER—			
389 Lake Manapouri	3	3	0
AGNES PAUL—			
390 Geraniums	4	4	0
GWYNNETH RICHARDSON—			
391 Here we go round the Manuka Bush	8	8	0
W. S. WAUCHOP—			
392 The Otira George	21	0	0
ELLA SPICER—			
393 Head of Lake Manapouri	3	3	0
E. ROSA SAWTELL—			
394 The Quaker Girl	10	10	0
HELEN CHRISTIE—			
395 Old Cottage, Owaka	4	4	0
ALICE F. WHYTE—			
396 Geraniums	6	6	0
H. J. EDGAR—			
397 Takapuna Beach	4	4	0
C. A. DUNN—			
398 A Monastery Wall, Mexico	5	5	0

## *Upper Gallery.*

---

On Screen.

		£	s.	d.
FRANCES HALSTED—				
399 Memories	—			—
400 Girls' Head	—			—
401 Sister	—			—
B. C. DOBIE—				
402 Spring	—	4	4	0
403 After the Gale	—	4	4	0
W. J. COOCH—				
404 Town Hall, Wellington	—			—
ROLAND VAUGHAN—				
405 Sunlight, Oriental Bay	—	3	3	0
406 Moonlight, Oriental Bay	—	3	3	0
MINA ARNDT—				
407 When She Was Seven	—	10	10	0
408 The Farmer	—	10	10	0
409 Head of a Young Woman	—	8	8	0

---

## *Main Gallery.*

---

On Screens.

ADRIAN VAN OSTADE (attributed to)—				
410 The Flute Soloist	—			—
(Lent by E. Philpot-Crowther, Esq.)				
FLORENCE BAYNES—				
411 A Study	—	3	3	0

	£	s.	d.
F. V. ELLIS, A.R.C.A.—			
412 Vino	4	0	0
LESLIE GORDON—			
413 Railway Station, Dunedin	3	3	0
414 Port Stewart, Ireland	3	3	0
415 The Stone Crusher	3	3	0
E. POLSON—			
416 Girl with Humorous Eyes			
GEO. K. DANIELL—			
417 Winter, Northamptonshire	3	3	0
418 The Church	3	3	0
F. V. ELLIS, A.R.C.A.—			
419 Vino Screti	4	0	0
DORIS COLLINS—			
420 Teresa, Daughter of Cyril J. Ward.....			
421 Mary, Daughter of Dr. Hand-Newton			
LESLIE GORDON—			
422 Old Irish Kitchen	3	3	0
VIOLET NELSON—			
423 L'Entrée	4	4	0
MINNIE F. WHITE—			
424 The Spies	3	3	0
425 Bush Mystic	3	3	0
MABEL HILL—			
426 The Hippocratic Oath	3	3	0
LINDA C. MUNRO—			
427 On the Hillside (worked in wool) .....			
428 The Lower Garden (worked in wool)			
JULIA B. LYNCH—			
429 A Portrait			

	£	s.	d.
TREVOR LLOYD—			
430 An Old Landmark, Auckland	3	3	0
431 If you don't watch out	3	3	0
432 A Trio	3	3	0
433 The Deserted Mill	3	3	0
434 The Edge of the Lake	3	3	0
OLIVE LLOYD—			
435 Etching—Dry Point	3	3	0
VIOLET NELSON—			
436 Sanguine Drawing	5	5	0
TREVOR LLOYD—			
437 A Home in the Bush	3	3	0
438 The Creek	3	3	0
DORIS COLLINS—			
439 John Collins	—	—	—
440 Paul, Son of Gerald Maling, Esq.	—	—	—
440A Youth	—	—	—
LINDA C. MUNRO—			
441 The Morning Room (worked in silk)	—	—	—

---

## Architectural.

---

On Screen.

STANLEY W. FEARN, A.R.I.B.A.—			
442 Residence, Bolton St.	—	—	—
JAMES BENNIE, F.N.Z.I.A.—			
443 Y.M.C.A. Building	—	—	—
444 Sketches of Residences	—	—	—
W. GRAY YOUNG—			
445 Sketch Design for Residence	—	—	—

## Jewellery and Metal Work.

		£	s.	d.
E. K. ROBIESON—				
446	(1) Locket	5	5	0
	(2) „	5	5	0
	(3) „	5	5	0
	(4) „	3	3	0
	(5) „	5	5	0
ALFRED ATKINSON—				
447	(1) Fruit Server	3	3	0
	(2) „ „	3	3	0
	(3) Six Tea Spoons	3	3	0
	(4) Pair of Cream Ladles	4	0	0
	(5) Two Jam and two Sugar Spoons	3	15	0
	(6) Two Sugar and two Caddy Spoons	3	3	0
JOAN PAGE—				
448	(1) Pewter Clock	4	4	0
	(2) Pair of Pewter Candlesticks	4	4	0
	(3) Pair of Silver Napkin Rings	3	3	0
	(4) Helio and Silver Pendants with Wristlet, Ear-rings and Ring	4	4	0
	(5) Gold and copper Chain with Ear-rings and Wristlet	3	3	0
	(6) Blue and Silver Brooch, with Ear-rings and Wristlet	3	3	0
TECHNICAL COLLEGE—				
449	Competition Metal Work	—	—	—
BETTY RHIND—				
460	Barbola Mirror	3	3	0

## Modelling.

---

	£	s.	d.
J. ELLIS—			
461 Portrait Bust—Sir Harold Beauchamp	—		
JULIA B. LYNCH—			
462 Portrait Bust—Una Giovanezza	—		
463 Portrait Bust—Eulalie	—		
AMY B. DAWSON—			
464 An Anzac, Gallipoli	21	0	0
FLORENCE BAYNES—			
465 Une Jeune Femme	15	15	0

---

## Woodwork

---

E. C. ISAAC—			
466 Oak Gate-leg Table, Tudor style, inlaid	—		

---

## Students' Competition Work.

(in Side Room.)

---

## Index to Artists

and Nos. of Exhibits.

- ANDERSON, E. W.—198.
- ARNDT, MINA—14, 34, 41, 249, 407, 408, 409.
- ATKINSON, ALFRED—447.
- BARTON, ANNETTE—189, 190.
- BARTON, C. H.—197.
- BAXTER, A. E.—225, 233, 343.
- BAYNES, FLORENCE—411, 465.
- BEKEN, OLIVE—67, 193, 374.
- BENDER, A. A.—232, 283, 313, 314, 337, 379.
- BENNIE, JAS.—443, 444.
- BESWICK, T.—235, 219, 335.
- BIRCH, S. J. LAMORNA—24, 51, 63, 75.
- BIRD, RATA—100, 118.
- BODLE, W.—93, 176.
- BOLLARD, W. ALLAN—285, 286.
- BOWRING, W. A.—1, 16, 17, 18, 25, 26, 69.
- BOYES, Mrs. A. E.—117, 388.
- BROCKETT, S.—263, 291, 384.
- BRUCE, E.—303.
- BUTLER, GRACE—33, 101, 126, 134, 158, 159, 160, 161.
- BURTON, IDA—279, 358.

- BYLES, W. HOUNSOM—58, 59, 110.  
CAMPBELL, C. HAY—131.  
CAMPBELL, HAZEL—20, 29, 30, 87, 124.  
CARBERY, A. D.—231, 290, 339, 349.  
CARTER, W. H.—3, 4, 5, 6, 7, 8.  
CHAPPELL, B. E.—31, 45, 66, 99.  
CHRISTIE, HELEN—395.  
COLLINS, DORIS—420, 421, 439, 440, 440A.  
COOCH, W. J.—404.  
COOK, MAUD—241.  
COURSE, F.—194, 381.  
DANIELL, G. K.—325, 417, 418.  
DAWSON, AMY B.—464.  
DOBIE, B. C.—71, 80, 109, 115, 122, 133, 402, 403.  
DUNN, C. A.—304, 398.  
EDGAR, H. J.—255, 297, 298, 299, 362, 397.  
EDMISTON, M. M.—380.  
ELLIS, F. V.—44, 56, 140, 412, 419.  
ELLIS, JOSEPH—461.  
EVATT, J.—185, 186, 200, 242, 288, 301, 302.  
FEARN, STANLEY W.—442.  
FELL, W.—204.  
FOX, HELEN—254.  
FREE, CONSTANCE—275, 284, 312.



- FRIBERG, E. B.—218, 229, 310.  
GARNHAM, G. H.—368.  
GIBB, W. MENZIES—123, 208, 209, 210, 226, 243, 311, 320.  
GORDON, LESLIE—413, 414, 415, 422.  
GORE, H. M.—136, 137.  
GRADY, ETHEL—217.  
HALSTED, FRANCES—399, 400, 401.  
HAYES, I.—23, 28.  
HEGINBOTHAM, J. A.—265, 318, 330, 340, 342.  
HERDMAN-SMITH, H.—253, 266, 307, 333, 370.  
HEWITT, ANN P.—324, 336.  
HIGGS, SYDNEY—306, 332, 356.  
HILL, MABEL—83, 227, 277, 300, 316, 426.  
HORRIDGE, H.—22, 27, 81, 170.  
HOWORTH, C. H.—181, 211.  
HUGHES, ELEANOR—326, 327, 364.  
HUTCHINSON, F. L.—84.  
ISAAC, E. C.—466.  
JACKSON, E. D.—372.  
KELLY, CECIL F.—94, 108, 114, 169.  
KELLY, ELIZ.—98, 309, 334, 350.  
KILLICK, E. A. S.—37, 46, 47, 107, 177.  
KING, MARCUS—53, 120, 153, 162, 163, 164.  
LLOYD, OLIVE—435.

- LLOYD, TREVOR—430, 431, 432, 433, 434, 437, 438.
- LYNCH, JULIA B.—82, 92, 104, 148, 429, 462, 463.
- MARSH, NGAIO—48, 96, 172.
- MAUDSLEY, N.—357.
- MEYRICK, M. H.—382.
- MONTGOMERY, W. B.—57, 72, 97, 135.
- MOSER, A.M.—199.
- MOSER, CONSTANCE—132, 141.
- MUNDAY, E. M.—201, 203, 220, 354, 373.
- MUNRO, LINDA C.—427, 428, 441.
- MCCORMACK, T. A.—179, 207, 223, 295, 323, 341, 385.
- MCCRACKEN, F.—35, 36, 54, 142, 143, 144, 347, 348.
- McKENZIE, RHONA—40, 52, 61, 70, 78, 113, 139, 147.
- McKENZIE, RONALD—222, 246, 247, 248, 267, 296, 338,  
359.
- NELSON, VIOLET—2, 9, 10, 11, 12, 13, 423, 436.
- NICOLL, A. F.—119, 269, 270, 271, 272, 273, 274, 355.
- O'KEEFE, A. H.—60, 64, 73, 85, 121.
- PACKER, C.—336.
- PAGE, JOAN—448.
- PALETHORPE, J. L.—213, 278, 315, 331.
- PAUL, AGNES—151, 390.
- POLSON, EVELYN—76, 103, 167, 175, 416.
- PRINCE, E. L.—90, 91, 95, 308.

- REID, ANDREW—21, 68.
- RHIND, BETTY—38, 65, 155, 168, 377, 460.
- RICHARDSON, ETHEL—50, 86, 88, 105, 106, 116.
- RICHARDSON, FANNY—383.
- RICHARDSON, GWYNNETH—212, 387, 391.
- RICHARDSON, H. LINLEY—39, 43, 62, 79, 182, 188.
- RICHMOND, D. K.—184, 215, 250, 251, 287, 344, 352, 361.
- ROBERTS, J. W.—292, 329.
- ROBISON, E. K.—178, 293, 365, 446.
- ROSS, Mrs. MALCOLM—32, 125.
- RUSH, W. J.—214, 305, 378.
- SAWTELL, E. ROSA—195, 224, 260, 394.
- SCOTT, L.—180, 202, 245, 282, 345, 346, 376.
- SEDDON, B.—230, 328.
- SINCLAIR, A.—191, 257.
- SPENCER-BOWER, ROSA—187, 205, 281, 289, 294, 321.
- SPICER, E.—252, 369, 389, 393.
- STEWART, H. M.—102.
- STODDART, M. O.—205, 221, 228, 259, 280, 351, 371, 375.
- THOMPSON, MYRA—363.
- THOMPSON, SYDNEY L.—145, 146, 156, 165, 166.
- TECHNICAL COLLEGE STUDENTS—449.
- TILLER, W.—112, 149, 157.
- TOPLISS, J. A.—353.
- TRIBE, M. E. R.—42, 111, 127, 128, 129, 130, 268.
- TURNBULL, Mrs.—74.

- TYLEE, MARION—138, 183, 244, 367.  
VAN OSTADE, ADRIAN—410.  
VAUGHAN, ROLAND—405, 406.  
WALLWORK, ELIZ.—15.  
WALLWORK, R.—89, 360.  
WATKIN, LEN—262, 276, 317.  
WAUCHOP, W. S.—152, 171, 192, 234, 236, 256, 392.  
WELCH, N.—216, 237, 238, 239, 240, 258, 264, 322.  
WHITE, MINNIE F.—19, 49, 77, 173, 174, 424, 425.  
WHITT, MARGT. M.—55, 150, 154.  
WHYTE, ALICE F.—196, 219, 261, 386, 396.  
YOUNG, W. GRAY—445.
- 
- 

*“Eatons”*

Fine Art Dealers and Picture Framers.

55, WILLIS STREET,  
Wellington, N.Z.

Telephone 1508

THE  
DUO-ART  
PIANOLA

A Piano—Plus the Personalities  
of the Great Pianists.

---

Every owner of a DUO-ART Pianola has at his command the art of a group of the world's leading pianists.

---

The characteristics of touch and tone are duplicated precisely by this wonderful instrument—the very personality of the Artist is made to live in music.

---

You can play the DUO-ART as a Pianola, and from the keyboard as a perfect Piano.

---

**Chas. BEGG & Co. Ltd.**  
MANNERS ST., - WELLINGTON.

And at DUNEDIN, CHRISTCHURCH, TIMARU,  
OAMARU, INVERCARGILL, NELSON, LONDON.

# WELLINGTON TECHNICAL COLLEGE

## *School of Art*

### *Staff:*

H. LINLEY RICHARDSON, R.B.A.  
(Head of Department)

JOSEPH ELLIS  
VIVIAN SMITH, A.R.C.A.  
W. M. BIDDULPH  
Miss LENA WILLIAMSON

### *Day and Evening Classes:*

DRAWING

PAINTING

MODELLING

DESIGN

ILLUSTRATION

POSTERWORK

ETCHING

ARTISTIC CRAFTS

Pottery

Wood, Stone and Marble Carving

Art Metalwork

Embroidery

Leatherwork

Stencilling

PROSPECTUS MAY BE HAD ON  
APPLICATION.

JOHN H. HOWELL,  
*Director.*

THE VALUE OF  
**WUNDERLICH**

(BRITISH)

*Art Metal Ceilings*

Should be considered by all Home Builders, in the light of the many advantages offered over other Ceilings.

ECONOMICAL,  
HYGEINIC,  
FIREPROOF  
*and*  
ARTISTIC

offering unlimited variety to decorative treatment.

We shall be pleased to submit special designs and estimates of cost for any class of work.

---

*Illustrated Booklet, "Home Builders'  
Catalogue of Wunderlich Ceilings,"  
may be had on application.*

**BRISCOE & COMPANY**  
LIMITED.



IMPORTERS OF—

Pastels  
 Pen Painting Outfits, Materials  
 Brushform Colours  
 Crayons  
 Drawing Blocks  
 Plasticene and Tools  
 Oil Sketching Paper  
 Sketching Stools  
 Spray Diffusers  
 Indian Inks  
 Modelling Clay, Tools and Boards  
 Stencil Outfits  
 Leather Stumps  
 Tortillions  
 Sketch Books  
 Gold Shells  
 Palettes  
 Brushware  
 Canvasses  
 Drawing Pins  
 Artists' Boxes  
 T Squares

**SMITH & SMITH LTD.**

(Opposite Town Hall)

**WELLINGTON.**



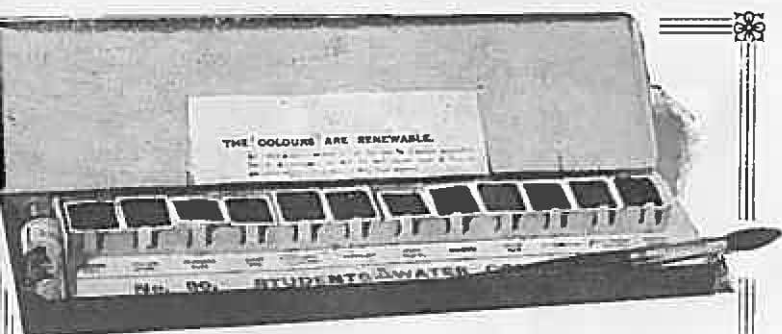

---

ARTISTS CANVAS. OIL COLOURS  
AND BRUSHES. DRAWING AND  
WATERCOLOUR PAPERS.

---

WATERCOLOURS IN TUBES, PANS  
AND POTS. BRUSHES OF EVERY  
SIZE, SHAPE AND QUALITY.

---

PICTURE FRAMES MADE TO  
ORDER. MAIL ORDERS PROMPTLY  
EXECUTED.

---

WINSOR & NEWTON'S, AND REEVE'S  
GOODS STOCKED. EVERY  
REQUISITE FOR THE STUDENT.

---

**TINGEY'S LTD.**

**MANNERS STREET,  
WELLINGTON.**

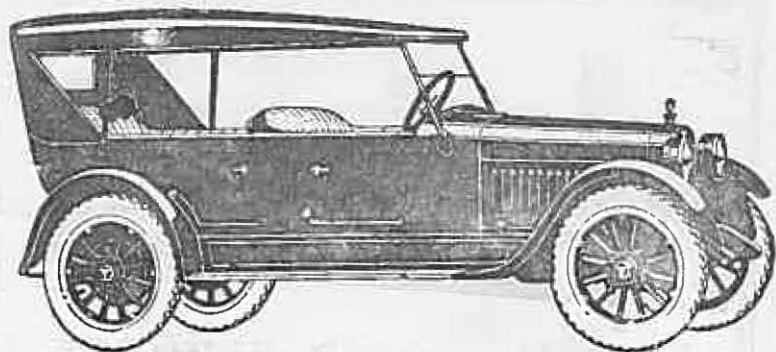

## *Performance*

Every possible assurance of faultless performance is provided by Hudson's famous Super-Six Motor.

Reliability, economy of operation, unusual flexibility, power and smoothness, combine to make Hudson the choice of New Zealand's most discriminating motorists.

## **Hudson's Super-Six**

**TOURING  
MODEL**

**£595**

**F.O.B.  
MAIN PORTS**

## **The Dominion Motors**

**LIMITED.**

**Courtenay Place - Wellington**

And at Gloucester Street, Christchurch.

# Leyland

## ENGLISH MOTOR VEHICLES

The Dunedin Fire Brigade has ordered from Leyland Motors, Ltd., a 100 h.p. 750-1000 Gallon Motor Fire Pump, which will be—

### **The Largest Fire Engine in the Southern Hemisphere.**

Leyland Fire Engines have also been supplied recently to New Brighton and Petone, and one is on order for Invercargill. They are destined to become as famous throughout New Zealand as the Leyland Lorries and Tip-Wagons—"You see them everywhere."

## **LEYLAND MOTORS Ltd.**

**MARITIME BUILDINGS, WELLINGTON.**

(A Branch—Not an Agency)

*Sub-branches:* Auckland, Hawera, Christchurch.

PRINTED BY  
HARRY H. TOMBS LIMITED, WELLINGTON,  
NEW ZEALAND.

8260

THE BEST Apparatus for—



# *Pictorial Photography*

OBTAINABLE AT

*Waterworths  
Limited*

Call and  
Inspect

Call and  
Inspect

LAMBTON QUAY :: WELLINGTON

And at Queen St., Auckland

And 705 Colombo St., Christchurch

---

---

**ALLIANCE** Assurance  
Company Ltd.

Assets Exceed:

£25,000,000

All Classes of FIRE, MARINE, ACCIDENT, and  
MOTOR CAR INSURANCES effected  
at Current Rates.

---

Head Office for N.Z.: 23-25 GREY ST., WELLINGTON

R. CAUGHLEY, General Manager for N.Z.

# At the Jump of the Spark-

## *What?*



When the spark jumps across, what happens? Do you get instant response from the motor spirit you are using? Does your engine accelerate smoothly and pick up quickly?

If your engine is in good mechanical condition the answer depends upon the volatility of the motor spirit you use.

Plume, a highly volatile motor spirit, gives smooth acceleration, quick pick-up, and big power. It responds instantly to the spark, every drop is converted into gas for power. There is no waste.

*Your local reseller can supply your requirements*

# PLUME



## Motor Spirit

*Easy Starting - Sweet Running - More Miles*

VACUUM OIL COMPANY PTY. LTD.